

(SUBMIT IN TRIPLICATE)

UNITED STATES
DEPARTMENT OF THE INTERIOR
GEOLOGICAL SURVEYLand Office **Las Cruces**
Lease No. **061622**
Unit **Farmer**

30-015-02676

SUNDRY NOTICES AND REPORTS ON WELLS

NOTICE OF INTENTION TO DRILL.....	<input checked="" type="checkbox"/>	SUBSEQUENT REPORT OF WATER SHUT-OFF.....	
NOTICE OF INTENTION TO CHANGE PLANS.....		SUBSEQUENT REPORT OF SHOOTING OR ACIDIZING.....	
NOTICE OF INTENTION TO TEST WATER SHUT-OFF.....		SUBSEQUENT REPORT OF ALTERING CASING.....	
NOTICE OF INTENTION TO RE-DRILL OR REPAIR WELL.....		SUBSEQUENT REPORT OF RE-DRILLING OR REPAIR.....	
NOTICE OF INTENTION TO SHOOT OR ACIDIZE.....		SUBSEQUENT REPORT OF ABANDONMENT.....	
NOTICE OF INTENTION TO PULL OR ALTER CASING.....		SUPPLEMENTARY WELL HISTORY.....	
NOTICE OF INTENTION TO ABANDON WELL.....			

(INDICATE ABOVE BY CHECK MARK NATURE OF REPORT, NOTICE, OR OTHER DATA)

Loco Hills, N.M. May 31, 1958

Well No. **1** is located **4620** ft. from **111** line and **660** ft. from **112** line of sec. **1**
C Lot 9 **Sec. 1** **16-S.** **29-E.** **N.H.P.M.**
(1/4 Sec. and Sec. No.) (Twp.) (Range) (Meridian)
Wilcox **Eddy** **New Mexico**
(Field) (County or Subdivision) (State or Territory)

The elevation of the derrick floor above sea level is **3780** ft.

DETAILS OF WORK

(State names of and expected depths to objective sands; show sizes, weights, and lengths of proposed casings; indicate mudding jobs, cement-
WE PROPOSE TO DRILL THE ABOVE WELL AS FOLLOWS: (State names of and expected depths to objective sands; show sizes, weights, and lengths of proposed casings; indicate mudding jobs, cement-

OBJECTIVE: San Andres (Grayburg-Koaly Zone or commercial production at lesser depth)

TOTAL DEPTH: Approximately 3400'.

METHOD OF DRILLING: Cable tools to total depth.

CASING PROGRAM: Will run approximately 400' of 10 3/4" OD Casing in top of salt & cement with 50 joints. If sufficient water is encountered in the Queen formation, will run approximately 2200' of 8 5/8" OD Casing & obtain formation shut-off. In the event commercial production is indicated, a production string of 7" OD Casing will be run & cemented immediately above the indicated pay horizon.

DRILLING CONTRACTOR: Reedham Drilling Co.

DRILLING OPERATIONS TO COMMENCE: On or about June 7, 1958.

I understand that this plan of work must receive approval in writing by the Geological Survey before operations are commenced.

Company **GENERAL AMERICAN OIL COMPANY OF TEXAS**Address **P. O. Box 416,**
Loco Hills, N.M.By **R. J. Heard,**
Dist. Supt.

Title

NEW MEXICO OIL CONSERVATION COMMISSION
Well Location and Acreage Dedication Plat

Section A.

Date 5-23-58

Operator General American OilCo of Texas Lease Farmer
Well No. 1 Unit Letter I Section 1 Township 16 S Range 29 E NMFM
Located 4620 Feet From South Line, 660 Feet From East Line
County Eddy G. L. Elevation 3778.4 Dedicated Acreage _____ Acres
Name of Producing Formation _____ Pool _____

1. Is the Operator the only owner* in the dedicated acreage outlined on the plat below?
Yes _____ No _____.
2. If the answer to question one is "no," have the interests of all the owners been consolidated by communitization agreement or otherwise? Yes _____ No _____. If answer is "yes," Type of Consolidation _____
3. If the answer to question two is "no," list all the owners and their respective interests below:

Owner

Land Description

Section B

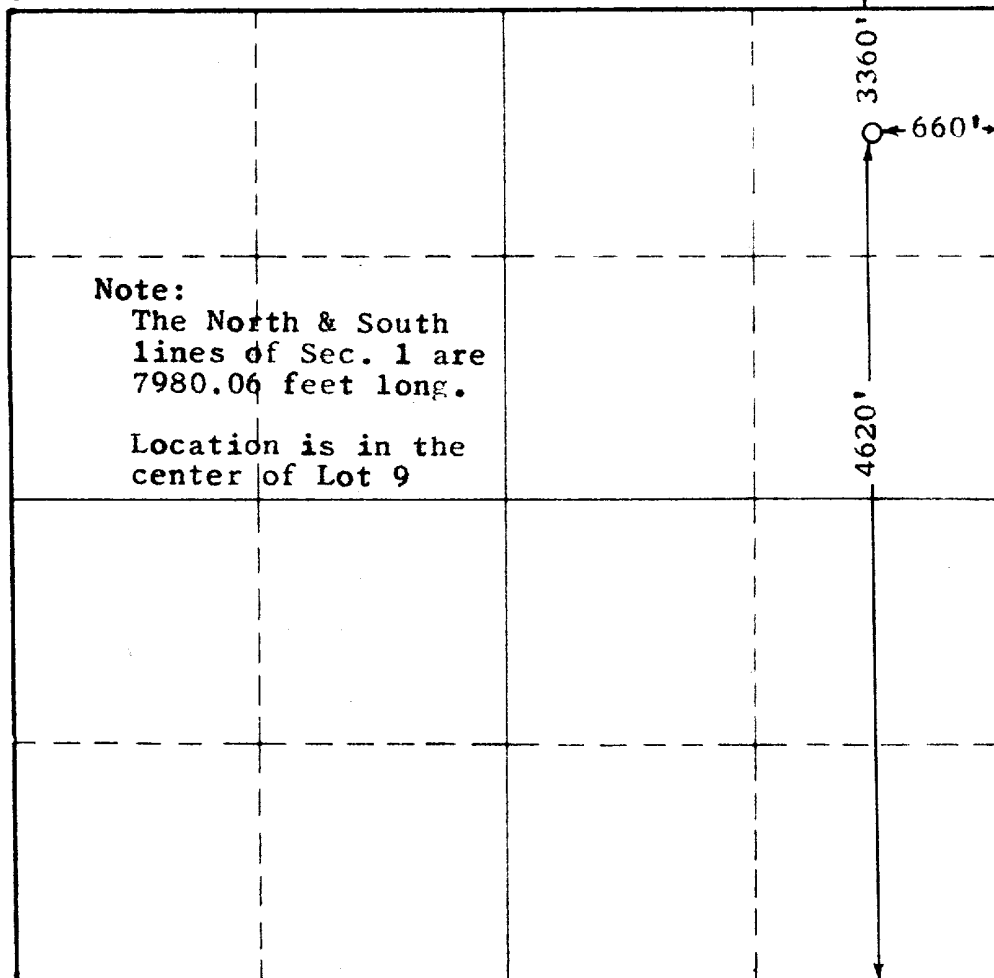

This is to certify that the information in Section A above is true and complete to the best of my knowledge and belief.

(Operator)

(Representative)

Address

This is to certify that the well location shown on the plat in Section B was plotted from field notes of actual surveys made by me or under my supervision and that the same is true and correct to the best of my knowledge and belief.

Date Surveyed 5-22-58

John W. West
Registered Professional
Engineer and/or Land Surveyor.

Certificate No. 676

(See instructions for completing this form on the reverse side)