

(SUBMIT IN TRIPLICATE)

UNITED STATES  
DEPARTMENT OF THE INTERIOR  
GEOLOGICAL SURVEY

Land Office Santa Fe, New Mexico

Lease No. N.M. 02993

Unit 1

30-015-02677 **RECEIVED**  
SEP 10 1959

SUNDRY NOTICES AND REPORTS ON WELLS

NOTICE OF INTENTION TO DRILL.....	<input checked="" type="checkbox"/>	SUBSEQUENT REPORT OF WATER SHUT-OFF.....	
NOTICE OF INTENTION TO CHANGE PLANS.....		SUBSEQUENT REPORT OF SHOOTING OR ACIDIZING.....	
NOTICE OF INTENTION TO TEST WATER SHUT-OFF.....		SUBSEQUENT REPORT OF ALTERING CASING.....	
NOTICE OF INTENTION TO RE-DRILL OR REPAIR WELL.....		SUBSEQUENT REPORT OF RE-DRILLING OR REPAIR.....	
NOTICE OF INTENTION TO SHOOT OR ACIDIZE.....		SUBSEQUENT REPORT OF ABANDONMENT.....	
NOTICE OF INTENTION TO PULL OR ALTER CASING.....		SUPPLEMENTARY WELL HISTORY.....	
NOTICE OF INTENTION TO ABANDON WELL.....			

(INDICATE ABOVE BY CHECK MARK NATURE OF REPORT, NOTICE, OR OTHER DATA)

Arnstien 30.39 1/4 August 31, 19 59  
Well No. 1 is located 660 ft. from SW line and 660 ft. from W line of sec. 1  
SW/4 1 Lot 5 16S 29E NMPI  
(1/4 Sec. and Sec. No.) (Twp.) (Range) (Meridian)  
Undesignated Wildcat Eddy New Mexico  
(Field) (County or Subdivision) (State or Territory)

The elevation of the derrick floor above sea level is 3761 ft.

DETAILS OF WORK

(State names of and expected depths to objective sands; show sizes, weights, and lengths of proposed casings; indicate mudding jobs, cementing points, and all other important proposed work)

400' Surface Casing 8 5/8" O. D. Use 50 sacks of cement  
1800' 7" Casing to shut off water  
Pennsae sand 1950 to 2000- Premier sand 2000  
Total Dept 2700'  
8 5/8" Casing 24# per ft.  
Oil String should be cemented with sufficient cement to  
protect the salt zone from the Red Sand water  
Cable Tools to be used

I understand that this plan of work must receive approval in writing by the Geological Survey before operations may be commenced.

Company Tex Exploration Co.  
T.J. Hollis, Operator  
Address Box 1116  
Lovington,  
New Mexico  
By Frank C. Beard  
Title Agent

NEW MEXICO OIL CONSERVATION COMMISSION  
WELL LOCATION AND ACREAGE DEDICATION PLAT

FORM C-128  
Revised 5/1/57

SEE INSTRUCTIONS FOR COMPLETING THIS FORM ON THE REVERSE SIDE

SECTION A

Operator <b>T.J. Hollis, Operator</b>			Lease <b>Federal Arroyo #1</b>		Well No. <b>1</b>
Unit Letter <b>E</b>	Section <b>1</b>	Township <b>10S</b>	Range <b>22E</b>	County <b>Socorro</b>	
Actual Footage Location of Well: <b>660</b> feet from the <b>South North</b> line and <b>660</b> feet from the <b>West</b> line					
Ground Level Elev. <b>3761</b>	Producing Formation <b>Petrowood</b>		Pool <b>Undesignated</b>	Dedicated Acreage: <b>321.28</b> Acres	

1. Is the Operator the only owner in the dedicated acreage outlined on the plat below? YES \_\_\_\_\_ NO ☒ . ("Owner" means the person who has the right to drill into and to produce from any pool and to appropriate the production either for himself or for himself and another. (65-3-29 (e) NMSA 1935 Comp.)
2. If the answer to question one is "no," have the interests of all the owners been consolidated by communitization agreement or otherwise? YES ☒ NO \_\_\_\_\_. If answer is "yes," Type of Consolidation **Working Interest Agreement**
3. If the answer to question two is "no," list all the owners and their respective interests below:

Owner	Land Description

SECTION B

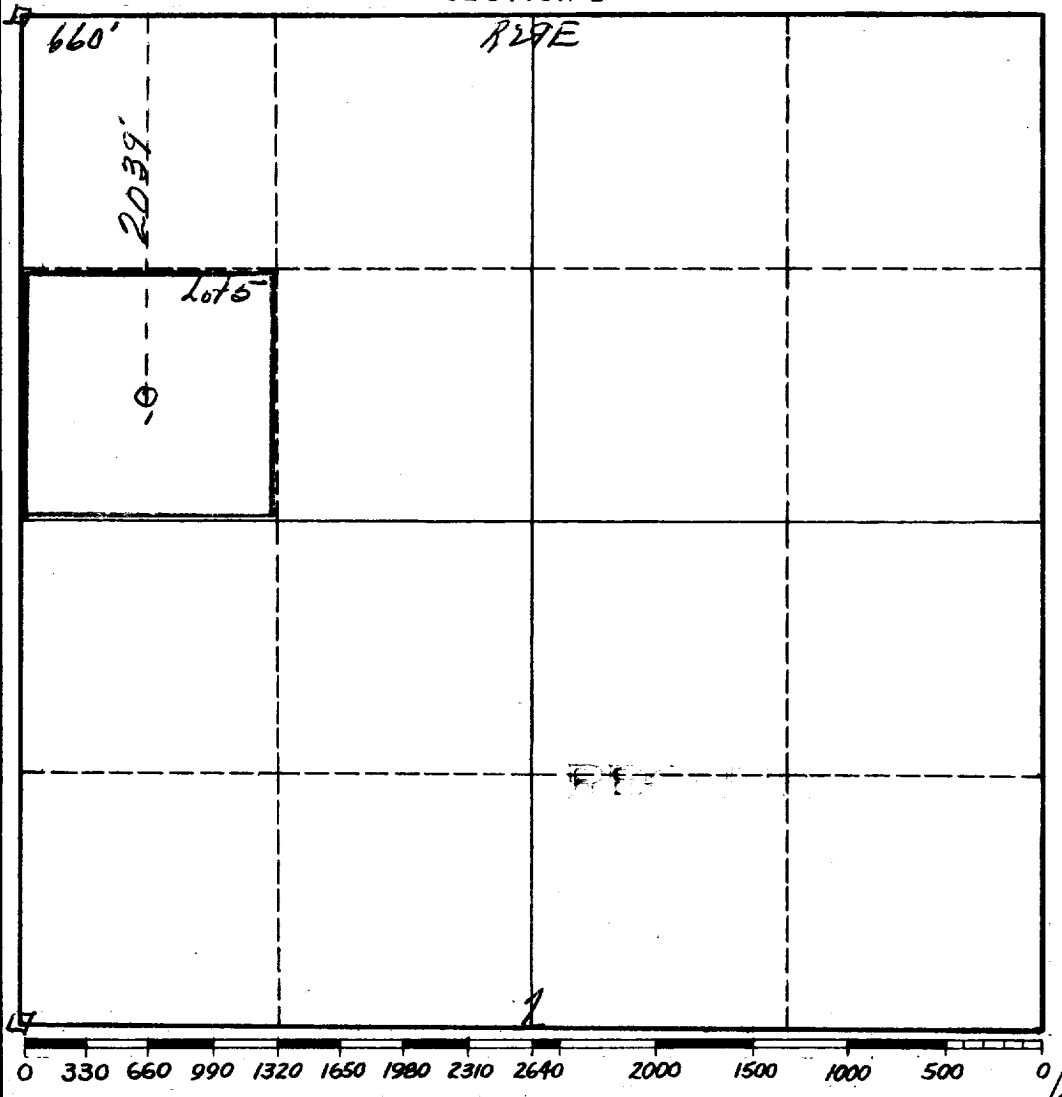

CERTIFICATION

I hereby certify that the information in SECTION A above is true and complete to the best of my knowledge and belief.

Name <b>Frank C. Beard</b>
Agent
Position <b>T.J. Hollis, Operator</b>
Company <b>August 31, 1959</b>
Date <b>August 31, 1959</b>

I hereby certify that the well location shown on the plat in SECTION B was plotted from field notes of actual surveys made by me or under my supervision, and that the same is true and correct to the best of my knowledge and belief.

Date Surveyed <b>August 24, 1959</b>
Registered Professional Engineer and/or Land Surveyor <b>James A. Brown</b>
Certificate No. <b>542</b>

### INSTRUCTIONS FOR COMPLETION OF FORM C-128

1. Operator shall furnish and certify to the information called for in Section A.
2. Operator shall outline the dedicated acreage for *both* oil and gas wells on the plat in Section B.
3. A registered professional engineer or land surveyor registered in the State of New Mexico or approved by the Commission shall show on the plat the location of the well and certify this information in the space provided.
4. All distances shown on the plat must be from the outer boundaries of the Section.
5. If additional space is needed for listing owners and their respective interests as required in question 3 of Section A, please use space below.