

NO. OF COPIES RECEIVED	5
DISTRIBUTION	
SANTA FE	1
FILE	1 ✓
U.S.G.S.	2
LAND OFFICE	
OPERATOR	1

**RECEIVED**  
NEW MEXICO OIL CONSERVATION COMMISSION

NOV 23 1977

**O. C. C.**  
ARTESIA, OFFICE

30-015-22362

Form C-101  
Revised 1-1-65

5A. Indicate Type of Lease	
STATE <input type="checkbox"/>	FEE <input checked="" type="checkbox"/>
5. State Oil & Gas Lease No.	

**APPLICATION FOR PERMIT TO DRILL, DEEPEN, OR PLUG BACK**

1a. Type of Work		7. Unit Agreement Name	
b. Type of Well OIL WELL <input checked="" type="checkbox"/> GAS WELL <input type="checkbox"/> OTHER <input type="checkbox"/>		8. Farm or Lease Name	
DRILL <input checked="" type="checkbox"/> DEEPEN <input type="checkbox"/> PLUG BACK <input type="checkbox"/>		Wolf	
2. Name of Operator		9. Well No.	
Collier & Collier		2	
3. Address of Operator		10. Field and Pool, or Wildcat	
P.O. Box 798, Artesia, New Mexico 88210		Und. E. Emp. Y. 7 R.	
4. Location of Well		12. County	
UNIT LETTER <u>M</u> LOCATED <u>330</u> FEET FROM THE <u>South</u> LINE		Eddy	
AND <u>330</u> FEET FROM THE <u>West</u> LINE OF SEC. <u>23</u> T. <u>17S</u> R. <u>28E</u> N.M.P.M.			
19. Proposed Depth		19A. Formation	
850'		Seven Rivers	
20. Rotary or C.T.		C.T.	
21. Elevations (Show whether D.P., R.L., etc.)		22. Approx. Date Work will start	
3583.9 G.L.		Nov. 22, 1977	
21A. Kind & Status Plug, Bond		21B. Drilling Contractor	
Statewide		Red Lake Drilling Co.	

**PROPOSED CASING AND CEMENT PROGRAM**

SIZE OF HOLE	SIZE OF CASING	WEIGHT PER FOOT	SETTING DEPTH	SACKS OF CEMENT	EST. TOP
10"	8 5/8"	24#	150'	Surface Water	Shutoff
8"	7"	20#	500'	Water Shutoff	
6 7/8"	5 1/2"	14	850	Circulate	

November 23, 1977

Plan to test the Seven Rivers Formation.  
Will run 5 1/2" casing, circulate cement to surface.  
Will pull 8 5/8" and 7" string.

APPROVAL VALID  
FOR 90 DAYS UNLESS  
DRILLING COMMENCED,

EXPIRES 2-23-78

IN ABOVE SPACE DESCRIBE PROPOSED PROGRAM IF PROPOSAL IS TO DEEPEN OR PLUG BACK, GIVE DATA ON PRESENT PRODUCTIVE ZONE AND PROPOSED NEW PRODUCTIVE ZONE, GIVE BLOWOUT PREVENTER PROGRAM, IF ANY.

I hereby certify that the information above is true and complete to the best of my knowledge and belief.

Signed Steve S. [Signature] Title Agent Date Nov. 23, 1977

(This space for State Use)

APPROVED BY W.A. Gussett TITLE SUPERVISOR, DISTRICT II DATE NOV 23 1977

CONDITIONS OF APPROVAL, IF ANY:  
If fresh water is encountered surface casing must be set and cemented to the surface surface behind 5 1/2" casing  
Notify NOV 23 1977 time to withdraw casing  
5 1/2" casing

N MEXICO OIL CONSERVATION COMMISS  
WELL LOCATION AND ACREAGE DEDICATION PLAT

Form C-102  
Supersedes C-128  
Effective 1-1-65

All distances must be from the outer boundaries of the Section.

Operator <del>Red Lake Drilling Company</del>		Lease Wolfstate		Well No. 2	
Unit Letter M	Section 23	Township 17 South	Range 28 East	County Eddy	
Actual Footage Location of Well: 330 feet from the South line and 330 feet from the West line					
Ground Level Elev. 3583.9	Producing Formation T. POWERS		Pool Unit 2 Eddy 7-TR	Dedicated Acreage: 40 Acres	

1. Outline the acreage dedicated to the subject well by colored pencil or hachure marks on the plat below.
2. If more than one lease is dedicated to the well, outline each and identify the ownership thereof (both as to working interest and royalty).
3. If more than one lease of different ownership is dedicated to the well, have the interests of all owners been consolidated by communitization, unitization, force-pooling, etc?

☐ Yes ☐ No If answer is "yes," type of consolidation \_\_\_\_\_

If answer is "no," list the owners and tract descriptions which have actually been consolidated. (Use reverse side of this form if necessary.) \_\_\_\_\_

No allowable will be assigned to the well until all interests have been consolidated (by communitization, unitization, forced-pooling, or otherwise) or until a non-standard unit, eliminating such interests, has been approved by the Commission.

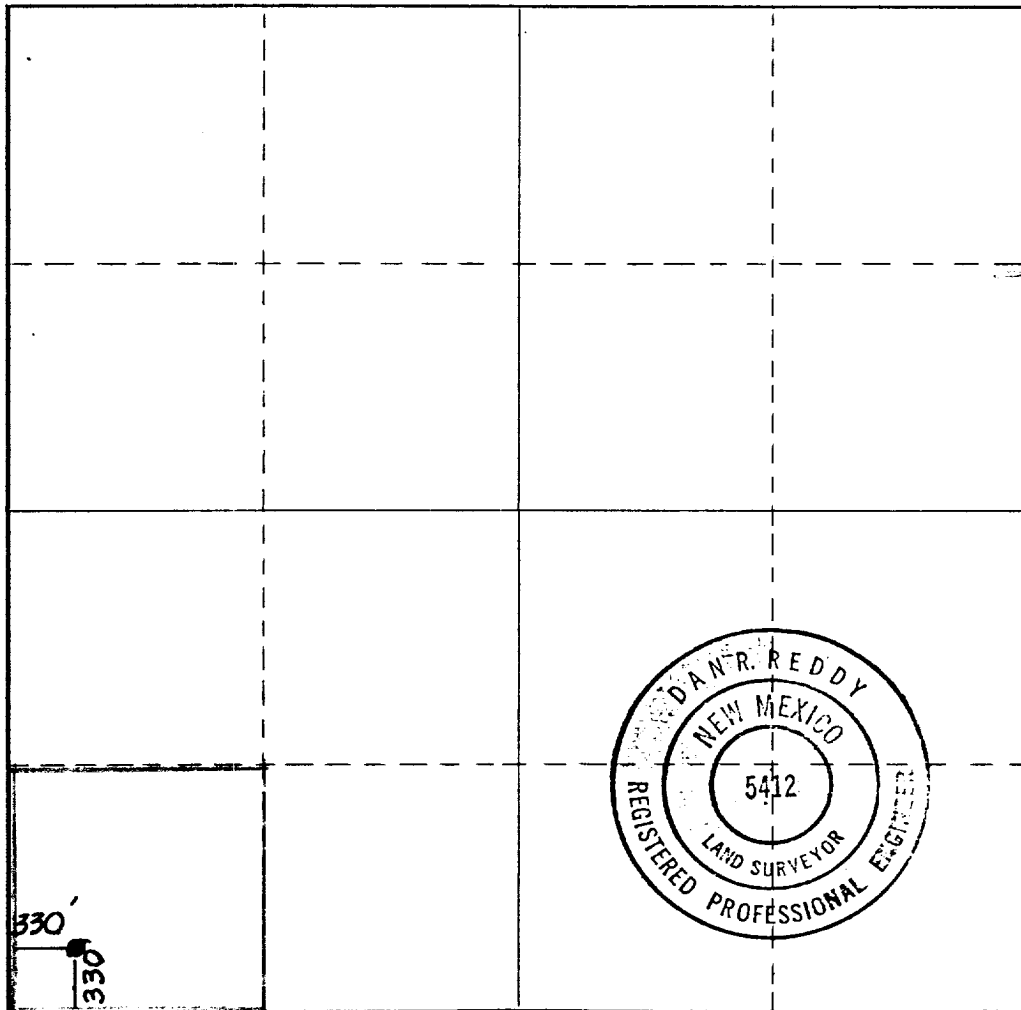

CERTIFICATION

I hereby certify that the information contained herein is true and complete to the best of my knowledge and belief.

Name  
Dorothy D. Collier  
Position  
Notary  
Company  
Collier & Collier  
Date  
Nov 22 1977

I hereby certify that the well location shown on this plat was plotted from field notes of actual surveys made by me or under my supervision, and that the same is true and correct to the best of my knowledge and belief.

Date Surveyed  
Nov. 15, 1977  
Registered Professional Engineer  
and/or Land Surveyor

*Dan R. Reddy*  
Certificate No.

NM PE&LS #5412

