

NO. OF COPIES RECEIVED	6
DISTRIBUTION	
SANTA FE	1
FILE	1
U.S.G.S.	2
LAND OFFICE	1
OPERATOR	1

NEW MEXICO OIL CONSERVATION COMMISSION

30-015-22628
Form C-101
Revised 1-1-65

RECEIVED

JUL 2 1978

1. Indicate Type of Lease STATE <input checked="" type="checkbox"/> FEE <input type="checkbox"/>
5. State Oil & Gas Lease No. E-7116
7. Unit Agreement Name Empire Abo Pressure Maintenance Project
8. Farm or Lease Name Empire Abo Unit "F"
9. Well No. 352
10. Field and Pool, or Wildcat Empire Abo
12. County Eddy
19. Proposed Depth 6275'
19A. Formation Abo Reef
20. Rotary or C.T. Rotary
21. Elevations (Show whether DT, RT, etc.) 3670.3' GR
21A. Kind & Status Plug. Bond GCA #8
21B. Drilling Contractor Hondo Drilling Co.
22. Approx. Date Work will start Nov. 6, 1978

APPLICATION FOR PERMIT TO DRILL, DEEPEN, OR PLUG BACK

1a. Type of Work b. Type of Well OIL WELL <input checked="" type="checkbox"/> GAS WELL <input type="checkbox"/> OTHER <input type="checkbox"/>	DRILL <input checked="" type="checkbox"/> DEEPEN <input type="checkbox"/> PLUG BACK <input type="checkbox"/>
2. Name of Operator Atlantic Richfield Company	SINGLE ZONE <input checked="" type="checkbox"/> MULTIPLE ZONE <input type="checkbox"/>
3. Address of Operator P. O. Box 1710, Hobbs, New Mexico 88240	
4. Location of Well UNIT LETTER G LOCATED 1330 FEET FROM THE North LINE AND 1980 FEET FROM THE East LINE OF SEC. 34 TWP. 17S RGE. 28E NMPM	
21. Elevations (Show whether DT, RT, etc.) 3670.3' GR	21A. Kind & Status Plug. Bond GCA #8
21B. Drilling Contractor Hondo Drilling Co.	22. Approx. Date Work will start Nov. 6, 1978

23.

PROPOSED CASING AND CEMENT PROGRAM

SIZE OF HOLE	SIZE OF CASING	WEIGHT PER FOOT	SETTING DEPTH	SACKS OF CEMENT	EST. TOP
11"	8-5/8" OD	24# K-55	600'	300 sx	Circ
7-7/8"	5-1/2" OD	15.5# K-55	6275'	1250 sx	Circ

Propose to drill an infill development well within the Empire Abo unit area to more economically recover additional oil reserves and conserve reservoir pressure in accordance with Unit OCC Rules & Retulations.

Blowout Preventer Program attached.

NSL 937

APPROVAL VALID
FOR 90 DAYS UNLESS
DRILLING COMMENCED,

EXPIRES 10-26-78

IN ABOVE SPACE DESCRIBE PROPOSED PROGRAM: IF PROPOSAL IS TO DEEPEN OR PLUG BACK, GIVE DATA ON PRESENT PRODUCTIVE ZONE AND PROPOSED NEW PRODUCTIVE ZONE. GIVE BLOWOUT PREVENTER PROGRAM, IF ANY.

I hereby certify that the information above is true and complete to the best of my knowledge and belief.

Signed W. A. Gressett Title Dist. Drlg. Supt. Date 6-28-78

(This space for State Use)

APPROVED BY W. A. Gressett TITLE SUPERVISOR, DISTRICT II DATE JUL 26 1978
CONDITIONS OF APPROVAL, IF ANY:

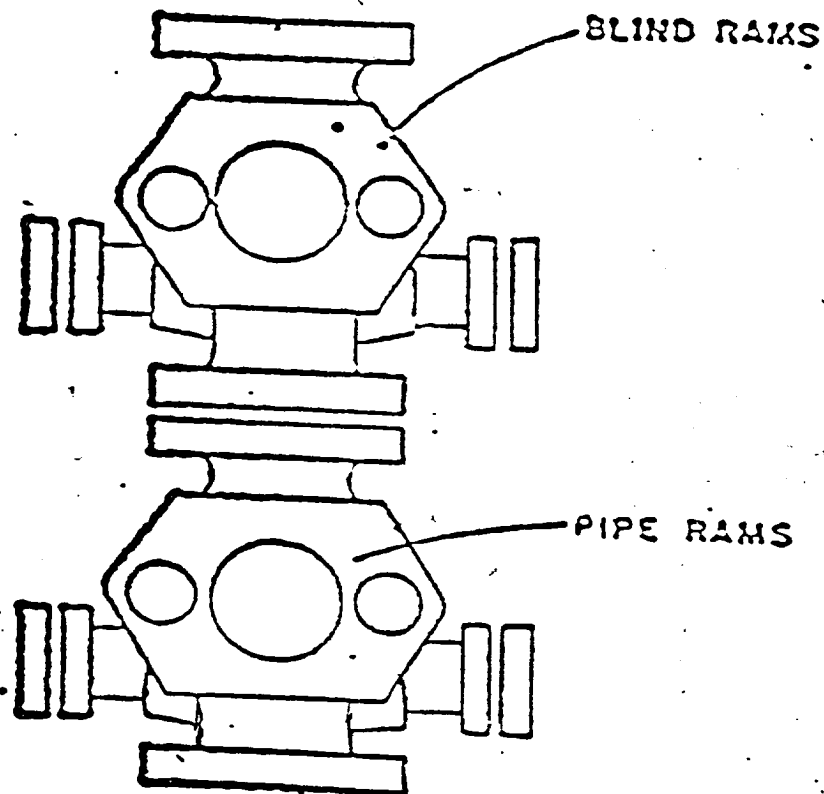

ATLANTIC RICHFIELD COMPANY
Blow Out Preventer Program

Lease Name Empire Abo Unit "F"

Well No. 352

Location 1330 FNL, 1980 FEL, Sec. 34,
T-17-S, R-28-E, Eddy Co., N.M.

BOP to be tested before installed on well and will be maintained in good working condition during drilling. All wellhead fittings to be of sufficient pressure to operate in a safe manner.

N MEXICO OIL CONSERVATION COMMISS
WELL LOCATION AND ACREAGE DEDICATION PLAT

Form C-102
 Supersedes C-128
 Effective 1-1-65

All distances must be from the outer boundaries of the Section

Operator Atlantic Richfield Co.			Lease Empire Abo Unit # F		Well No. 352
Unit Letter G	Section 34	Township 17 South	Range 28 East	County Eddy	
Actual Footage Location of Well: 1330 feet from the North line and 1980 feet from the East line					
Ground Level Elev. 3670.3	Producing Formation Abo Reef		Pool Empire Abo		Dedicated Acreage: 40 Acres

1. Outline the acreage dedicated to the subject well by colored pencil or hachure marks on the plat below.
2. If more than one lease is dedicated to the well, outline each and identify the ownership thereof (both as to working interest and royalty).
3. If more than one lease of different ownership is dedicated to the well, have the interests of all owners been consolidated by communitization, unitization, force-pooling, etc?

☒ Yes ☐ No If answer is "yes," type of consolidation Unitization

If answer is "no," list the owners and tract descriptions which have actually been consolidated. (Use reverse side of this form if necessary.) _____

No allowable will be assigned to the well until all interests have been consolidated (by communitization, unitization, forced-pooling, or otherwise) or until a non-standard unit, eliminating such interests, has been approved by the Commission.

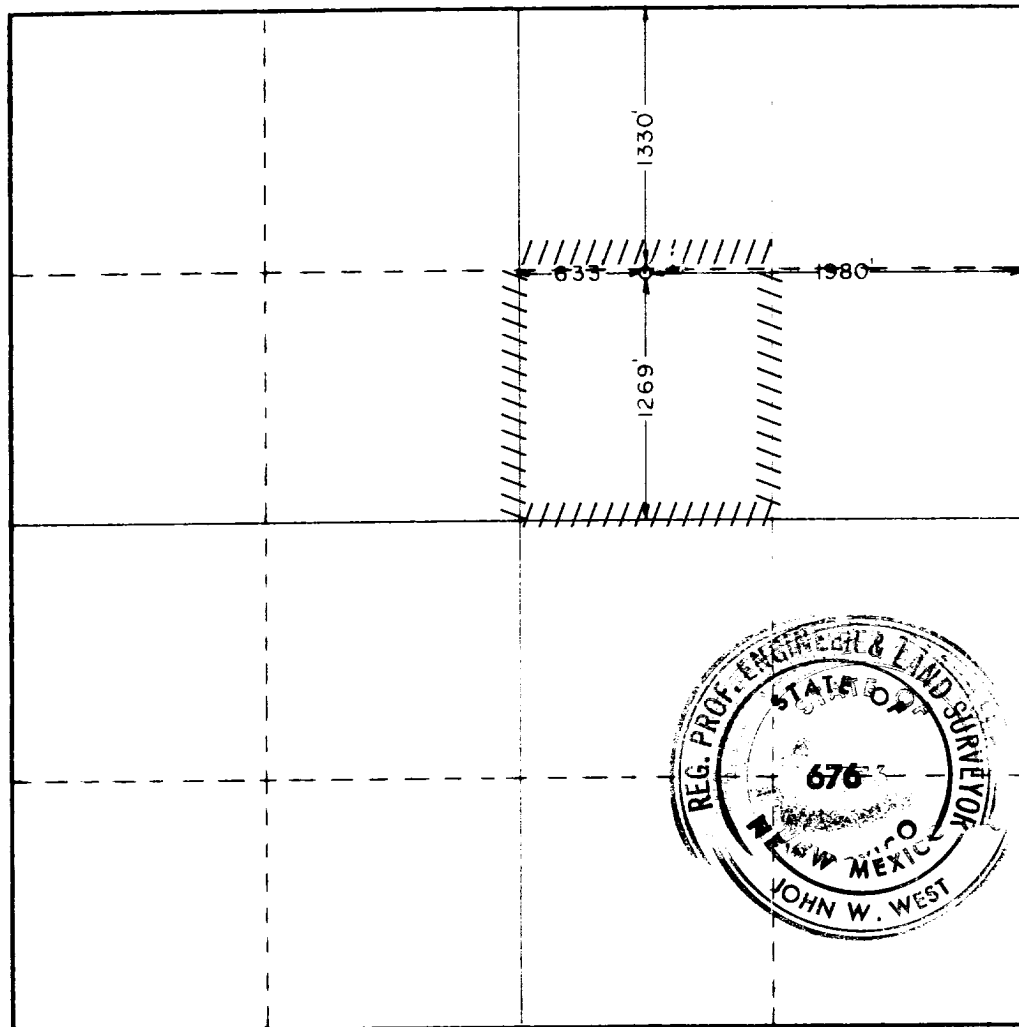

CERTIFICATION

I hereby certify that the information contained herein is true and complete to the best of my knowledge and belief.

[Signature]

Name
LeRoy Lane
 Position
Dist. Drlg. Supt.
 Company
Atlantic Richfield Co.

Date
6-28-78

I hereby certify that the well location shown on this plat was plotted from field notes of actual surveys made by me or under my supervision, and that the same is true and correct to the best of my knowledge and belief.

March 17, 1978

Date Surveyed

Registered Professional Engineer and/or Land Surveyor

[Signature]

Certificate No. **John W. West 676**
Ronald J. Eidson 3239

3+ 660 90 1320 1680 1980 2340 2640 2000 1500 1000 500 0