

30-015-23143

Form C-101
Revised 1-1-65NEW MEXICO OIL CONSERVATION COMMISSION
RECEIVED

JAN 21 1980

O. C. D.

APPLICATION FOR PERMIT TO DRILL, DEEPEN, OR PLUG BACK

5A. Indicate Type of Lease	
STATE <input checked="" type="checkbox"/>	FEE <input type="checkbox"/>
5. State Oil & Gas Lease No.	
B-1969	
7. Unit Agreement Name	
8. Farm or Lease Name	
St. B-1969, Tr. 2	
9. Well No.	
#17	
10. Field and Pool, or Wildcat	
East Empire Yates 7-R	
12. County	
Eddy	
19. Proposed Depth	19A. Formation
800'	Seven Rivers
20. Rotary or C.T.	
Rotary	
21. Elevations (Show whether DF, RT, etc.)	21A. Kind & Status Plug. Bond
3587.9	Statewide
21B. Drilling Contractor	
Yucca Drilling Co., Inc.	
22. Approx. Date Work will start	
February 10, 1980	

1a. Type of Work	
DRILL <input checked="" type="checkbox"/>	DEEPEN <input type="checkbox"/> PLUG BACK <input type="checkbox"/>
b. Type of Well	
OIL WELL <input checked="" type="checkbox"/>	GAS WELL <input type="checkbox"/> OTHER <input type="checkbox"/>
2. Name of Operator	
Collier Energy, Inc. ✓	
3. Address of Operator	
P.O. Box 798, Artesia, New Mexico 88210	
4. Location of Well	
UNIT LETTER J	LOCATED 2310 FEET FROM THE South LINE
AND 1650 FEET FROM THE East	LINE OF SEC. 22 TWP. 17S RGE. 28E NMPM
5. Proposed Depth	
800'	
6. Formation	
Seven Rivers	
7. Rotary or C.T.	
Rotary	
8. Elevations (Show whether DF, RT, etc.)	
3587.9	
9. Kind & Status Plug. Bond	
Statewide	
10. Drilling Contractor	
Yucca Drilling Co., Inc.	
11. Approx. Date Work will start	
February 10, 1980	

23.

PROPOSED CASING AND CEMENT PROGRAM

SIZE OF HOLE	SIZE OF CASING	WEIGHT PER FOOT	SETTING DEPTH	SACKS OF CEMENT	EST. TOP
7 7/8"	4 1/2"	9 1/2#	800'	250 Sxs.	Surface

~~January 26, 1980~~

Plan to drill Seven Rivers well, using 7 7/8" bit and reach T-D approx. 800'.

~~January 27, 1980~~

Plan to run 800' of 4 1/2", 9 1/2# casing and circulate with 250 Sxs. Class "C" cement to surface.

APPROVAL VAND
FOR 90 DAYS UNLESS
DRILLING COMMENCED.

EXPIRES 4-23-80

IN ABOVE SPACE DESCRIBE PROPOSED PROGRAM: IF PROPOSAL IS TO DEEPEN OR PLUG BACK, GIVE DATA ON PRESENT PRODUCTIVE ZONE AND PROPOSED NEW PRODUCTIVE ZONE. GIVE BLOWOUT PREVENTER PROGRAM, IF ANY.

I hereby certify that the information above is true and complete to the best of my knowledge and belief.

Signed Collier Energy, Inc. Title Secretary Date January 3, 1980

(This space for State Use)

SUPERVISOR, DISTRICT 5

JAN 23 1980

APPROVED BY W.A. Gressett TITLE DATE

CONDITIONS OF APPROVAL, IF ANY:

Cement must be circulated to
surface behind 4 1/2" casingNotify N.M.O.C.C. in sufficient
time to witness cementing
the 4 1/2" casing

WELL LOCATION AND ACREAGE DEDICATION PLAT

Supersedes G-128
Effective 1-1-65

All distances must be from the outer boundaries of the Section.

Operator COLLIER ENERGY, INC.		Lease St. B-1969, Tr. 2		Well No. #17
Unit Letter J	Section 22	Township 17 South	Range 28 East	County Eddy
Actual Footage Location of Well: 2310 feet from the South line and 1650 feet from the East line				
Ground Level Elev. 3587.9	Producing Formation Seven Rivers	Pool East Empire Yates Seven Rivers	Dedicated Acreage: 40 Acres	

1. Outline the acreage dedicated to the subject well by colored pencil or hatchure marks on the plat below.
RECEIVED
2. If more than one lease is dedicated to the well, outline each and identify the ownership thereof (both as to working interest and royalty).
JAN 21 1980
3. If more than one lease of different ownership is dedicated to the well, have the interests of all owners been consolidated by communitization, unitization, force-pooling, etc?
O. C. D.

ARTESIA, OFFICE

☐ Yes ☐ No If answer is "yes," type of consolidation _____

If answer is "no," list the owners and tract descriptions which have actually been consolidated. (Use reverse side of this form if necessary.) _____

No allowable will be assigned to the well until all interests have been consolidated (by communitization, unitization, forced-pooling, or otherwise) or until a non-standard unit, eliminating such interests, has been approved by the Commission.

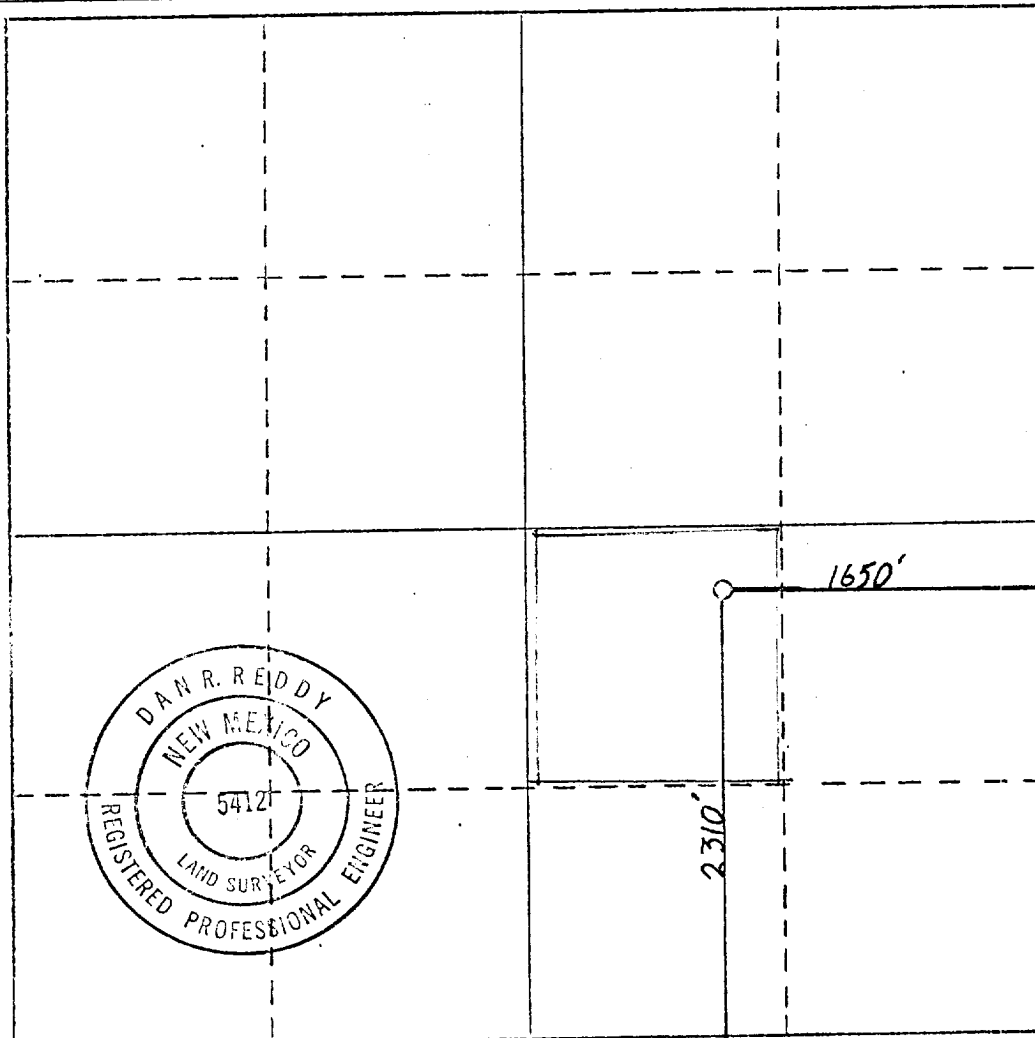

CERTIFICATION

I hereby certify that the information contained herein is true and complete to the best of my knowledge and belief.

Cheri Monk

Name

Cheri Monk

Position

Secretary

Company

Collier Energy, Inc.

Date

January 3, 1980

I hereby certify that the well location shown on this plat was plotted from field notes of actual surveys made by me or under my supervision, and that the same is true and correct to the best of my knowledge and belief.

Date Surveyed

Dec. 27, 1979

Registered Professional Engineer and/or Land Surveyor

Dan R. Reddy

Certificate No.

NM PE&LS #5412

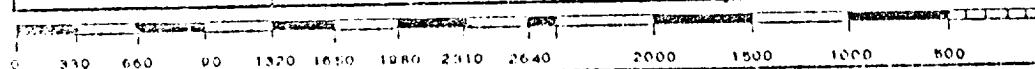

RECEIVED
JAN 10 1961