

NO. OF COPIES RECEIVED	6
DISTRIBUTION	
SANTA FE	1
FILE	1
U.S.G.S.	2
LAND OFFICE	1
OPERATOR	1

NEW MEXICO OIL CONSERVATION COMMISSION

JAN 21 1980

O. C. D.
ARTESIA, OFFICE

30-015-232.32
Form C-101
Revised 1-1-65

5A. Indicate Type of Lease	
STATE <input checked="" type="checkbox"/>	FEE <input type="checkbox"/>
5. State Oil & Gas Lease No.	
B-1969	

APPLICATION FOR PERMIT TO DRILL, DEEPEN, OR PLUG BACK

1a. Type of Work				7. Unit Agreement Name	
b. Type of Well DRILL <input checked="" type="checkbox"/> DEEPEN <input type="checkbox"/> PLUG BACK <input type="checkbox"/> OIL WELL <input checked="" type="checkbox"/> GAS WELL <input type="checkbox"/> OTHER <input type="checkbox"/> SINGLE ZONE <input type="checkbox"/> MULTIPLE ZONE <input type="checkbox"/>				8. Farm or Lease Name	
2. Name of Operator Collier Energy, Inc.				St. B-1969, Tr. 2	
3. Address of Operator P.O. Box 798, Artesia, New Mexico 88210				9. Well No. #16	
4. Location of Well UNIT LETTER J LOCATED 2310 FEET FROM THE South LINE AND 2310 FEET FROM THE East LINE OF SEC. 22 TWP. 17S RGE. 28E NMPM				10. Field and Pool, or Without East Empire Yates 7-T	
				12. County Eddy	
				19. Proposed Depth 800'	
				19A. Formation Seven Rivers	
				20. Rotary or C.T. Rotary	
21. Elevations (Show whether DF, RT, etc.) 3586.6		21A. Kind & Status Plug. Bond Statewide		22. Approx. Date Work will start February 7, 1980	

23.

PROPOSED CASING AND CEMENT PROGRAM

SIZE OF HOLE	SIZE OF CASING	WEIGHT PER FOOT	SETTING DEPTH	SACKS OF CEMENT	EST. TOP
7 7/8"	4 1/2"	9 1/2#	800'	250 Sxs.	Surface

~~January 22, 1980~~

Plan to drill Seven Rivers well, using 7 7/8" bit and reach T-D approx. 800'.

~~January 24, 1980~~

Plan to run 800' of 4 1/2", 9 1/2# casing and circulate with 250 Sxs. Class "C" cement to surface.

APPROVAL
FOR 60 DAYS
RENEWAL
EXPIRES 6-20-80

IN ABOVE SPACE DESCRIBE PROPOSED PROGRAM; IF PROPOSAL IS TO DEEPEN OR PLUG BACK, GIVE DATA ON PRESENT PRODUCTIVE ZONE AND PROPOSED NEW PRODUCTIVE ZONE. GIVE BLOWOUT PREVENTER PROGRAM, IF ANY.

I hereby certify that the information above is true and complete to the best of my knowledge and belief.

Signed [Signature] Title Secretary Date January 3, 1980

(This space for State Use)

APPROVED BY [Signature] TITLE SUPERVISOR, ARTESIA DATE MAR 26 1980

CONDITIONS OF APPROVAL, IF ANY:

Cement must be circulated to
surface behind 4 1/2" casing

Not to be used for sufficient
time to witness cementing
the 4 1/2" casing

WELL LOCATION AND ACREAGE DEDICATION PLAT

Form C-107
Supersedes C-128
Effective 1-1-65

All distances must be from the outer boundaries of the Section.

Operator COLLIER ENERGY, INC.			Lease St. B-1969, Tr. 2		Well No. #16
Unit Letter J	Section 22	Township 17 South	Range 28 East	County Eddy	
Actual Footage Location of Well: 2310 feet from the South line and 2310 feet from the East line					
Ground Level Elev. 3586.6	Producing Formation Seven Rivers	Pool East Empire Yates Seven Rivers		Dedicated Acreage: 40 Acres	

1. Outline the acreage dedicated to the subject well by colored pencil or hatchure marks on the plat below.
2. If more than one lease is dedicated to the well, outline each and identify the ownership thereof (both as to working interest and royalty).
3. If more than one lease of different ownership is dedicated to the well, have the interests of all owners been consolidated by communitization, unitization, force-pooling, etc?

☐ Yes ☐ No If answer is "yes," type of consolidation _____

If answer is "no," list the owners and tract descriptions which have actually been consolidated. (Use reverse side of this form if necessary.) _____

No allowable will be assigned to the well until all interests have been consolidated (by communitization, unitization, forced-pooling, or otherwise) or until a non-standard unit, eliminating such interests, has been approved by the Commission.

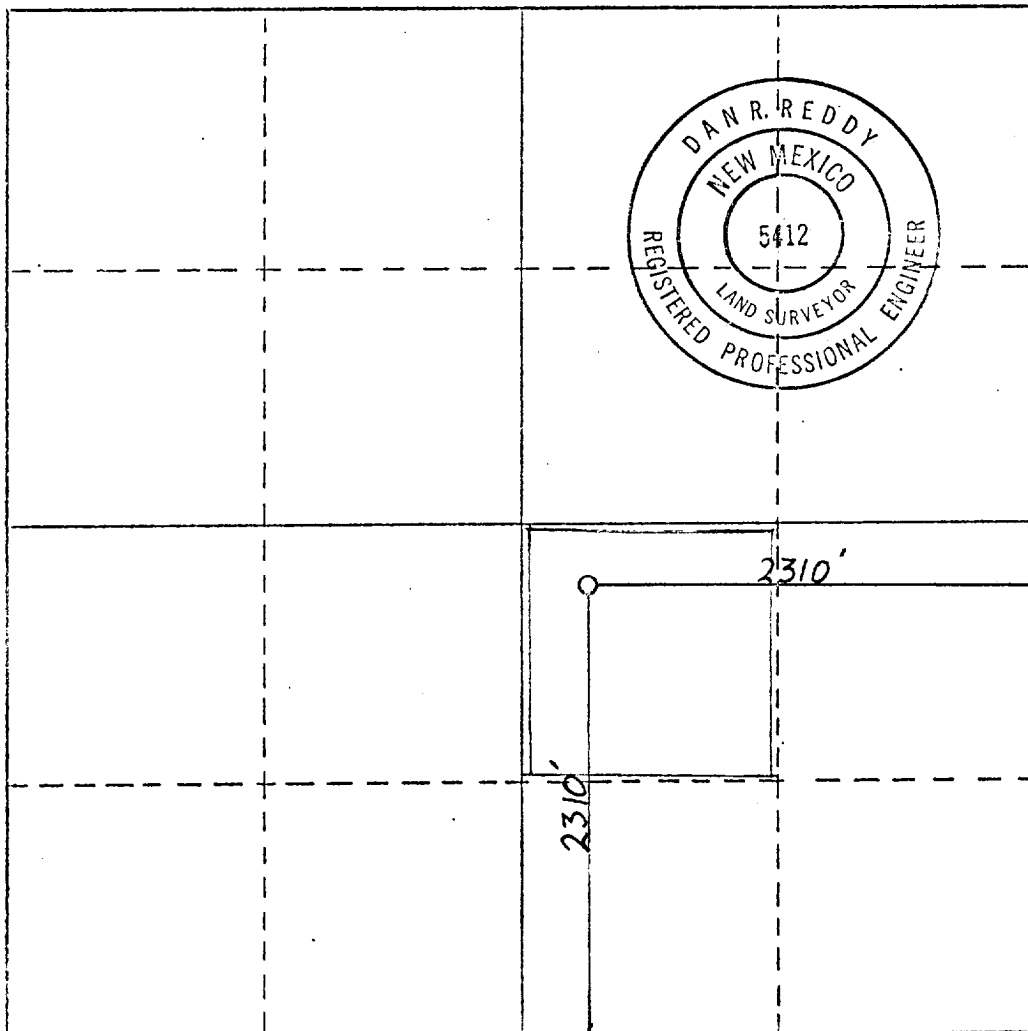

CERTIFICATION

I hereby certify that the information contained herein is true and complete to the best of my knowledge and belief.

Name
Cheri Monk
Position
Secretary
Company
Collier Energy, Inc.
Date
January 3, 1980

I hereby certify that the well location shown on this plat was plotted from field notes of actual surveys made by me or under my supervision, and that the same is true and correct to the best of my knowledge and belief.

Date Surveyed
Dec. 27, 1979
Registered Professional Engineer and/or Land Surveyor

Dan R. Reddy
Certificate No.
NM PE&LS #5412

