

NO. OF COPIES RECEIVED		
DISTRIBUTION		
SANTA FE	1	
FILE	1	✓
U.S.G.S.	2	
LAND OFFICE	1	
OPERATOR	1	

NEW MEXICO OIL CONSERVATION COMMISSION
RECEIVED

30-015-23316
Form C-101
Revised 1-1-65

MAY - 8 1980

O. C. D.

5A. Indicate Type of Lease
STATE FEE

5. State Oil & Gas Lease No.
L-4493

APPLICATION FOR PERMIT TO DRILL, DEEPEN, OR PLUG BACK

1a. Type of Work DRILL <input checked="" type="checkbox"/> DEEPEN <input type="checkbox"/> PLUG BACK <input type="checkbox"/>		7. Unit Agreement Name XXXXXXXXXXXX
1b. Type of Well OIL WELL <input checked="" type="checkbox"/> GAS WELL <input type="checkbox"/> OTHER <input type="checkbox"/>		8. Form or Lease Name Latham State
1c. Name of Operator William N. BEach		9. Well No. #1
1d. Address of Operator P. O. Box 3669, Midland, TX 79702		10. Field and Pool, or Wildcat Und. ^{East} Red Lake East
1e. Location of Well UNIT LETTER <u>F</u> LOCATED <u>2310</u> FEET FROM THE <u>North</u> LINE AND <u>2287</u> FEET FROM THE <u>West</u> LINE OF SEC. <u>25</u> TWP. <u>16-S</u> RGE. <u>28-E</u> NMPM		12. County Eddy
19. Proposed Depth 1700		19A. Formation Penrose
20. Elevation (show whether DT, RL, etc.) 3569.4		20. Rotary or C.T. Cable Tool
21A. Kind & Status Plug. Bond Blanket Bond		21B. Drilling Contractor Cortez Drilling
		22. Approx. Date Work will start 5-9-80

PROPOSED CASING AND CEMENT PROGRAM

SIZE OF HOLE	SIZE OF CASING	WEIGHT PER FOOT	SETTING DEPTH	SACKS OF CEMENT	EST. TOP
11"	8-5/8"	28	350*	150	circ
7-7/8"	4-1/2"	10.5	1750	250	900

* on top of salt

Drill 11" hole, set 350+ surface casing, circ. cement.

Install BOP, drill 7-7/8" hole to TD. Run 4-1/2" production casing, then production test.

APPROVAL VOID
FOR 90 DAYS UNLESS
DRILLING COMMENCED,
EXPIRES 8-14-80

IN ABOVE SPACE DESCRIBE PROPOSED PROGRAM; IF PROPOSAL IS TO DEEPEN OR PLUG BACK, GIVE DATA ON PRESENT PRODUCTIVE ZONE AND PROPOSED NEW PRODUCTIVE ZONE. GIVE BLOWOUT PREVENTER PROGRAM, IF ANY.

I hereby certify that the information above is true and complete to the best of my knowledge and belief.
Signed M. L. Cherryhornez Title Production Clerk Date 5-7-80

(This space for State Use)

SUPERVISOR, DISTRICT II

APPROVED BY W. A. Gessett TITLE _____ DATE MAY 14 1980

CONDITIONS OF APPROVAL, IF ANY:

NEW MEXICO OIL CONSERVATION COMMISSION
WELL LOCATION AND ACREAGE DEDICATION PLAT

Form C-102
Supersedes C-128
Effective 1-1-65

All distances must be from the outer boundaries of the Section.

Operator William Beach		Lease Latham State			Well No. 1
Tract Letter F	Section 25	Township 16 South	Range 28 East	County Eddy	
Actual Footage Location of Well: 2310 feet from the North line and 2287 feet from the West line					
Ground Level Elev. 3569.4	Producing Formation PENROSE		Pool UND. ^{East} RED LAKE ^{Q-4} EAST	Dedicated Acreage: 40 Acres	

1. Outline the acreage dedicated to the subject well by colored pencil or hachure marks on the plat below.
2. If more than one lease is dedicated to the well, outline each and identify the owners **RECEIVED** both as to working interest and royalty).
3. If more than one lease of different ownership is dedicated to the well, have the interests of all owners been consolidated by communitization, unitization, force-pooling, etc? **MAY 7 8 1980**

Yes No

If answer is "yes," type of consolidation _____

O. C. D.
ARTESIA, OFFICE

If answer is "no," list the owners and tract descriptions which have actually been consolidated. (Use reverse side of this form if necessary.) _____

No allowable will be assigned to the well until all interests have been consolidated (by communitization, unitization, forced-pooling, or otherwise) or until a non-standard unit, eliminating such interests, has been approved by the Commission.

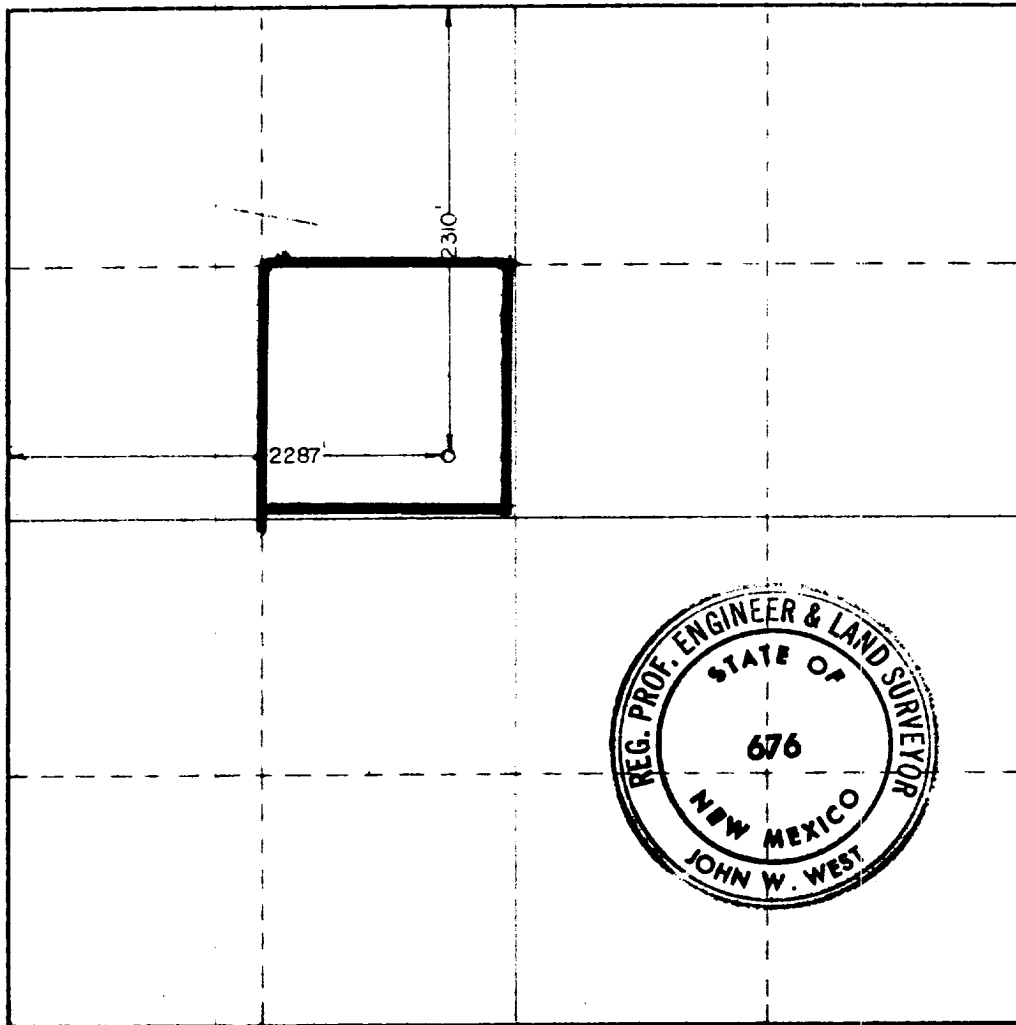

CERTIFICATION

I hereby certify that the information contained herein is true and complete to the best of my knowledge and belief.

Carl C. Beach

Name
CARL C. BEACH

Position
LANDMAN

Company
WILLIAM N. BEACH

Date
5-7-80

I hereby certify that the well location shown on this plat was plotted from field notes of actual surveys made by me or under my supervision, and that the same is true and correct to the best of my knowledge and belief.

Date Surveyed
May 3, 1980

Registered Professional Engineer and/or Land Surveyor

John W. West

Certificate No. **JOHN W. WEST 676**
PATRICK A. ROMERO 6888
Ronald J. Eldon 3239

