

UNITED STATES
DEPARTMENT OF THE INTERIOR
GEOLOGICAL SURVEY

SUNDRY NOTICES AND REPORTS ON WELLS

(Do not use this form for proposals to drill or to deepen or plug back to a different reservoir. Use Form 9-331-C for such proposals.)

1. oil well ☐ gas well ☒ other

2. NAME OF OPERATOR
Yates Petroleum Corporation

3. ADDRESS OF OPERATOR
207 South 4th St., Artesia, NM 88210

4. LOCATION OF WELL (REPORT LOCATION CLEARLY. See space 17 below.)
AT SURFACE: 660' FNL & 990' FWL
AT TOP PROD. INTERVAL:
AT TOTAL DEPTH:

16. CHECK APPROPRIATE BOX TO INDICATE NATURE OF NOTICE, REPORT, OR OTHER DATA

REQUEST FOR APPROVAL TO:

TEST WATER SHUT-OFF ☐
FRACTURE TREAT ☐
SHOOT OR ACIDIZE ☐
REPAIR WELL ☐
PULL OR ALTER CASING ☐
MULTIPLE COMPLETE ☐
CHANGE ZONES ☐
ABANDON* ☐
(other) ☐

SUBSEQUENT REPORT OF:

☐
☒
☐
☐
☐
☐
☐
☐
☐

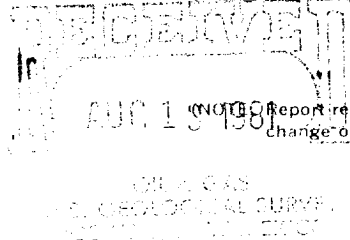

5. LEASE NM-054434

6. IF INDIAN, ALLOTTEE OR TRIBE NAME

7. UNIT AGREEMENT NAME

8. FARM OR LEASE NAME
Federal "BQ" Com

9. WELL NO.

7

10. FIELD OR WILDCAT NAME
Eddy

11. SEC., T., R., M., OR BLK. AND SURVEY OR AREA

Unit D, Sec. 27-T17S-R25E

12. COUNTY OR PARISH

Eddy

13. STATE

NM

14. API NO.

15. ELEVATIONS (SHOW DF, KDB, AND WD)
3543' GR

17. DESCRIBE PROPOSED OR COMPLETED OPERATIONS (Clearly state all pertinent details, and give pertinent dates, including estimated date of starting any proposed work. If well is directionally drilled, give subsurface locations and measured and true vertical depths for all markers and zones pertinent to this work.)*

TD 8420' - Frac'd perforations 7720-7770' w/20000 gallons gelled 2% KCL and CO₂ and 40000# sand (5000# 100 mesh and 35000# 20/40 sand).

Well cleaned up and stabilized at 148 psi on 1/4" choke = 215 mcfpd.

Subsurface Safety Valve: Manu. and Type

Set @ Ft.

18. I hereby certify that the foregoing is true and correct

SIGNED ROGER A. CHAPMAN TITLE Engineering Secty DATE 8-11-81

APPROVED BY
CONDITIONS OF APPROVAL

AUG 14 1981

U.S. GEOLOGICAL SURVEY
ROSWELL, NEW MEXICO

See Instructions on Reverse Side