

**SECTION 24, TOWNSHIP 17 SOUTH, RANGE 25 EAST, N.M.P.M.,  
EDDY COUNTY, NEW MEXICO.**

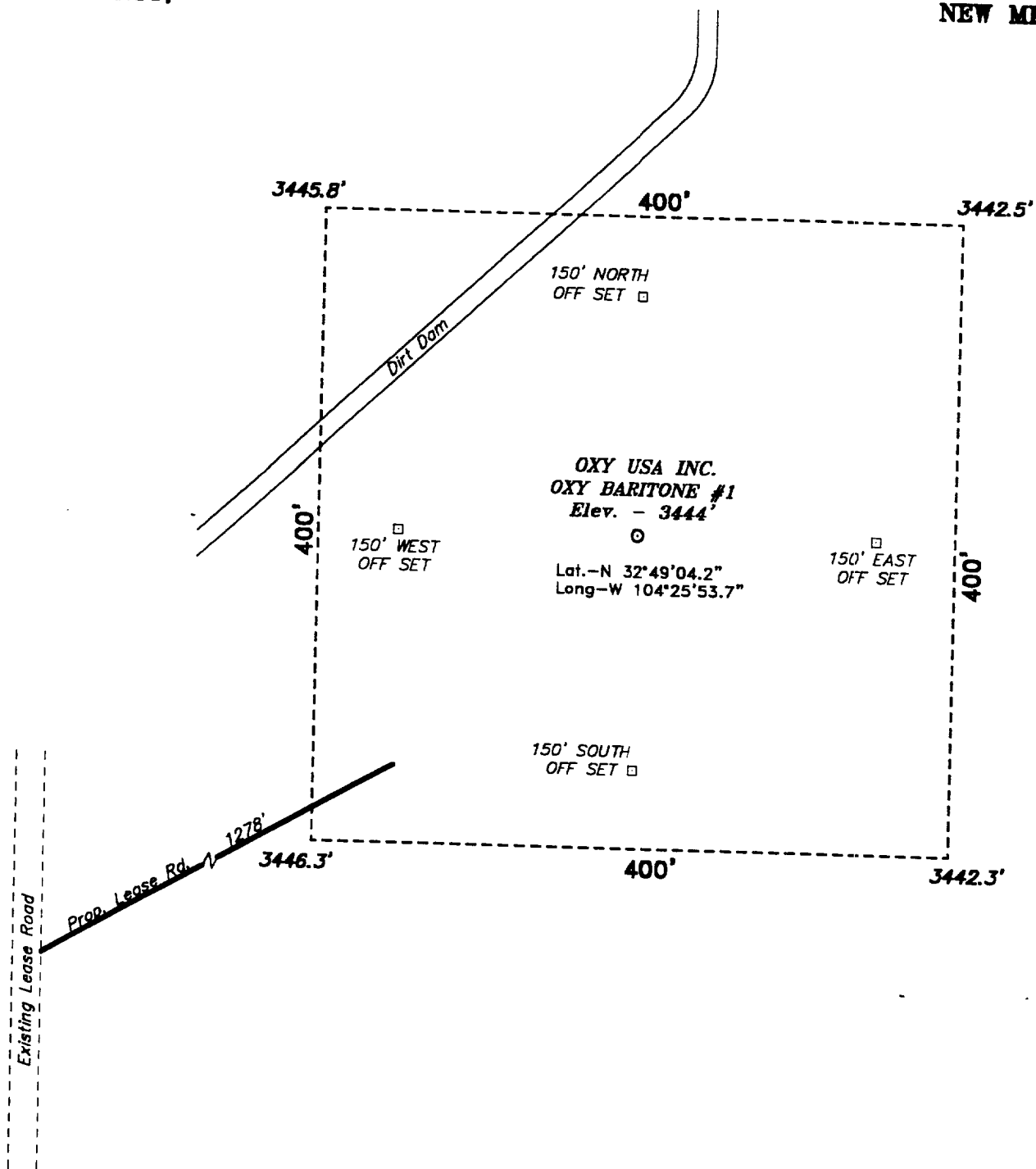

**Directions to Location:**

FROM THE JUNCTION OF US HWY 62/180 AND CO RD. 604(NORTH LOOP ROAD), GO WEST ON HWY 62/180 APPROX. 0.5 MILE TO AN EXISTING TRAIL ROAD WHICH LIES 1.25 MILE FROM THE NORTHEAST CORNER OF THE PROPOSED WELL LOCATION.

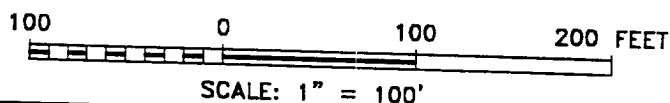

**Oxy USA Inc.**

REF: Oxy Baritone No. 1 / Well Pad Topo

THE OXY BARITONE No. 1 LOCATED 1650' FROM THE SOUTH LINE AND 660' FROM THE EAST LINE OF SECTION 24, TOWNSHIP 17 SOUTH, RANGE 25 EAST, N.M.P.M., EDDY COUNTY, NEW MEXICO.

**BASIN SURVEYS** P.O. BOX 1786 - HOBBS, NEW MEXICO

W.O. Number: 0268 Drawn By: K. GOAD

Date: 05-16-2000 Disk: KJG #122 - 0268A.DWG

Survey Date: 05-10-2000 Sheet 1 of 1 Sheets