

SECTION 30, TOWNSHIP 16 SOUTH, RANGE 27 EAST, N.M.P.M.,
EDDY COUNTY, NEW MEXICO.

EXHIBIT 3

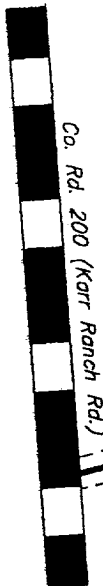
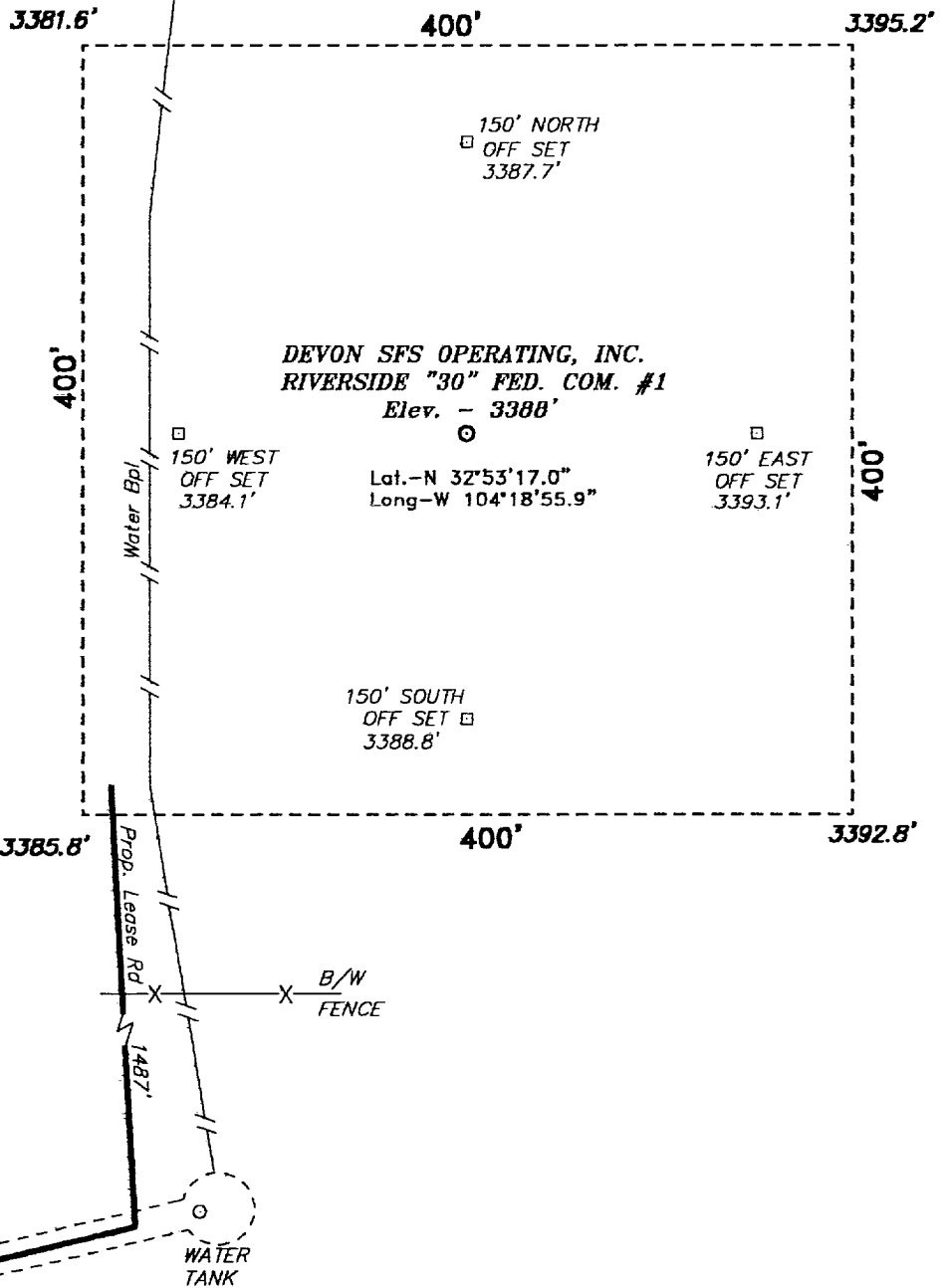

Directions to Location:

FROM THE JUNCTION OF US HWY 82 & CO. RD. 200, GO 3.1 MILES NORTH ON CO. RD. 200 TO A EXISTING LEASE ROAD ALSO BEING THE BEGINNING OF THE PROPOSED LEASE ROAD.

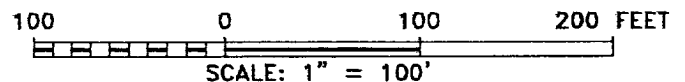

DEVON SFS OPERATING, INC.

REF: Riverside "30" Fed. Com. No. 1 / Well Pad Topo

THE RIVERSIDE "30" FED. COM. No. 1 LOCATED 660' FROM THE SOUTH LINE AND 1830' FROM THE EAST LINE OF SECTION 30, TOWNSHIP 16 SOUTH, RANGE 27 EAST, N.M.P.M., EDDY COUNTY, NEW MEXICO.

BASIN SURVEYS P.O. BOX 1786-HOBBS, NEW MEXICO

W.O. Number: 0679 Drawn By: **K. GOAD**

Date: 12-08-2000 Disk: KJG #122 - 0679A.DWG

Survey Date: 12-04-2000

Sheet 1 of 1 Sheets