

UNITED STATES
DEPARTMENT OF THE INTERIOR
BUREAU OF LAND MANAGEMENT
SUNDRY NOTICES AND REPORTS ON WELLS

Do not use this form for proposals to drill or to re-enter an abandoned well. Use Form 3160-3 (APD) for such proposals.

SUBMIT IN TRIPLICATE - Other instructions on reverse side

1. Type of well

☐ Oil Well ☐ Gas Well ☐ Other

2. Name of Operator

EOG Resources, Inc.

3a. Address

P.O. Box 2267, Midland, TX 79702

3b. Phone No. (include area code)

(915)686-3714

4. Location of Well (Footage, Sec., T., R., M., or Survey Description)

660' FNL & 1150' FEL SEC. 26
T-16-S, R-29-E

FORM APPROVED

OMB NO. 1004-0135

Expires: November 30, 2000

5 Lease Serial No.
NM NM 0916

6 If Indian, Allottee or Tribe Name

7 If Unit or CA/Agreement, Name and/or No.

8 Well Name and No.
High Lonesome "26" Fed. Com #1

9 API Well No.
30-015-31899

10 Field and Pool, or Exploratory
Wildcat

11 County or Parish, State
Eddy, NM

INDICATE NATURE OF NOTICE, REPORT, OR OTHER DATA

TYPE OF SUBMISSION

TYPE OF ACTION

☒ Notice of Intent

☐ Subsequent Report

☐ Final Abandonment Notice

☐ Acidize

☐ Alter Casing

☐ Casing Repair

☐ Change Plans

☐ Convert to Injection

☐ Deepen

☐ Fracture Treat

☐ New Construction

☐ Plug and Abandon

☐ Plug Back

☐ Production (Start/Resume)

☐ Reclamation

☐ Recomplete

☐ Temporarily Abandon

☐ Water Disposal

☐ Water Shut-Off

☐ Well Integrity

☒ Other Move drill site location

13. Describe Proposed or Completed Operation (clearly state all pertinent details, including estimated starting date of any proposed work and approximate duration thereof. If the proposal is to deepen directionally or recompleting horizontally, give subsurface locations and measured and true vertical depths of all pertinent markers and zone. Attach the Bond under which the work will be performed or provide the Bond No. on file with BLM/BIA. Required subsequent reports shall be filed within 30 days following completion of the involved operations. If the operation results in a multiple completion or recompletion in a new interval, a Form 3160-4 shall be filed on testing has been completed. Final Abandonment Notices shall be filed only after all requirements, including reclamation, have been completed, and the operator has determined that the site is ready for final inspection.

EOG requests drill site location be changed from 880' FNL & 1580' FEL, Sec. 26 T-16-S, R-29-E to 660' FNL & 1150' FEL, Sec. 26 T-16-S, R-29-E, Eddy County.

Change of location is necessitated by Archeological concerns.

Plats Attached

14. I hereby certify that the foregoing is true and correct

Name (Printed/Typed)

Beverly Hatfield

Signature

Beverly Hatfield

Sr. Regulatory Admin.

Title

Date

6-13-01

FEDERAL OR STATE OFFICE USE

Approved by

Conditions of approval, if any, are attached. Approval of this notice does not warrant or certify that the applicant holds legal or equitable title to those rights in the subject lease which would entitle the applicant to conduct thereon.

Title

Date

Office

Title 18 U.S.C. Section 1001 and Title 43 U.S.C. Section 1212, make it a crime for any person knowingly and willfully to make to any department or agency of the United States any false, fictitious or fraudulent statements or representations as to any matter within its jurisdiction.

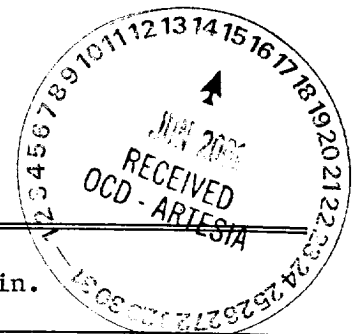

District I
PO Box 1980, Hobbs, NM 88241-1980
District II
PO Drawer DD, Artesia, NM 88211-0719
District III
1000 Rio Brazos Rd., Aztec, NM 87410
District IV
PO Box 2088, Santa Fe, NM 87504-2088

State of New Mexico
Energy, Minerals & Natural Resources Department

OIL CONSERVATION DIVISION
PO Box 2088
Santa Fe, NM 87504-2088

Form C-102
Revised February 21, 1994
Instructions on back
Submit to Appropriate District Office
State Lease - 4 Copies
Fee Lease - 3 Copies

☐ AMENDED REPORT

WELL LOCATION AND ACREAGE DEDICATION PLAT

*API Number		*Pool Code	*Pool Name Wildcat
*Property Code	*Property Name HIGH LONESOME "26" FED. COM		*Well Number 1
*OGRID No. 7377	*Operator Name EOG RESOURCES INC.		*Elevation 3692

¹⁰Surface Location



UL or lot no.	Section	Township	Range	Lot Idn	Feet from the	North/South line	Feet from the	East/West line	County
B	26	16	29		660	NORTH	1150	EAST	EDDY

¹¹Bottom Hole Location If Different From Surface

UL or lot no.	Section	Township	Range	Lot Idn	Feet from the	North/South line	Feet from the	East/West line	County

*Dedicated Acres 320	*Joint or Infill	*Consolidation Code	*Order No.
-------------------------	------------------	---------------------	------------

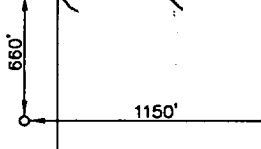
NO ALLOWABLE WILL BE ASSIGNED TO THIS COMPLETION UNTIL ALL INTERESTS HAVE BEEN CONSOLIDATED
OR A NON-STANDARD UNIT HAS BEEN APPROVED BY THE DIVISION

16		EOG RESOURCES INC. HIGH LONESOME "26" FEDERAL COM No. 1 ELEV.=3692' Y=690512.241 X=590021.430 LAT.=32°53'52.63" LONG.=104°02'24.15"	17 OPERATOR CERTIFICATION <i>I hereby certify that the information contained herein is true and complete to the best of my knowledge and belief.</i>  Signature Mike Francis Printed Name Agent Title 6-13-01 Date
			18 SURVEYOR CERTIFICATION <i>I hereby certify that the well location shown on this plat was plotted from field notes of actual surveys made by me or under my supervision, and that the same is true and correct to best of my belief.</i> MAY 15, 2001 Date of Survey Signature and Seal of Professional Surveyor:  Certificate Number 14729

101112131415161718192021222324252627282930
RECEIVED
ARTESIA

LOCATION VERIFICATION MAP

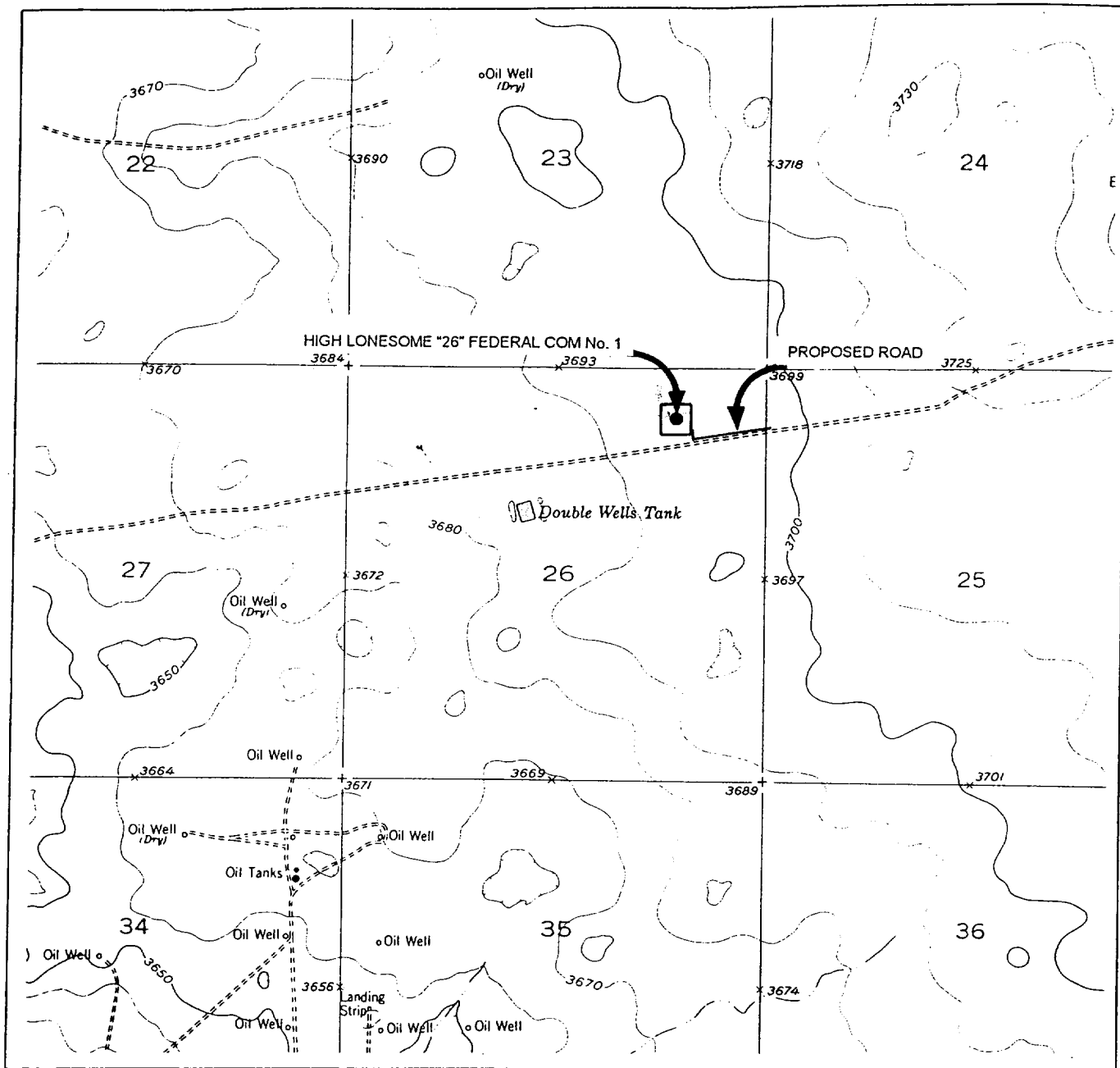

Exhibit 2

SCALE: 1" = 2000'
WTC 46258

SEC. 26 TWP. 16-S RGE. 29-E

SURVEY N.M.P.M

COUNTY EDDY STATE NM

DESCRIPTION 660' FNL & 1150' FEL

ELEVATION 3692'

OPERATOR EOG RESOURCES, INC.

LEASE HIGH LONESOME "26" FEDERAL COM No. 1

USGS TOPO MAP BASIN WELLS, NEW MEXICO

CONTOUR INTERVAL 10'

WEST TEXAS CONSULTANTS, INC.

ENGINEERS-PLANNERS-SURVEYORS

MIDLAND, TEXAS

915-685-3800

**SECTION 25, TOWNSHIP 16 SOUTH, RANGE 29 EAST, N.M.P.M.
EDDY COUNTY,
NEW MEXICO**

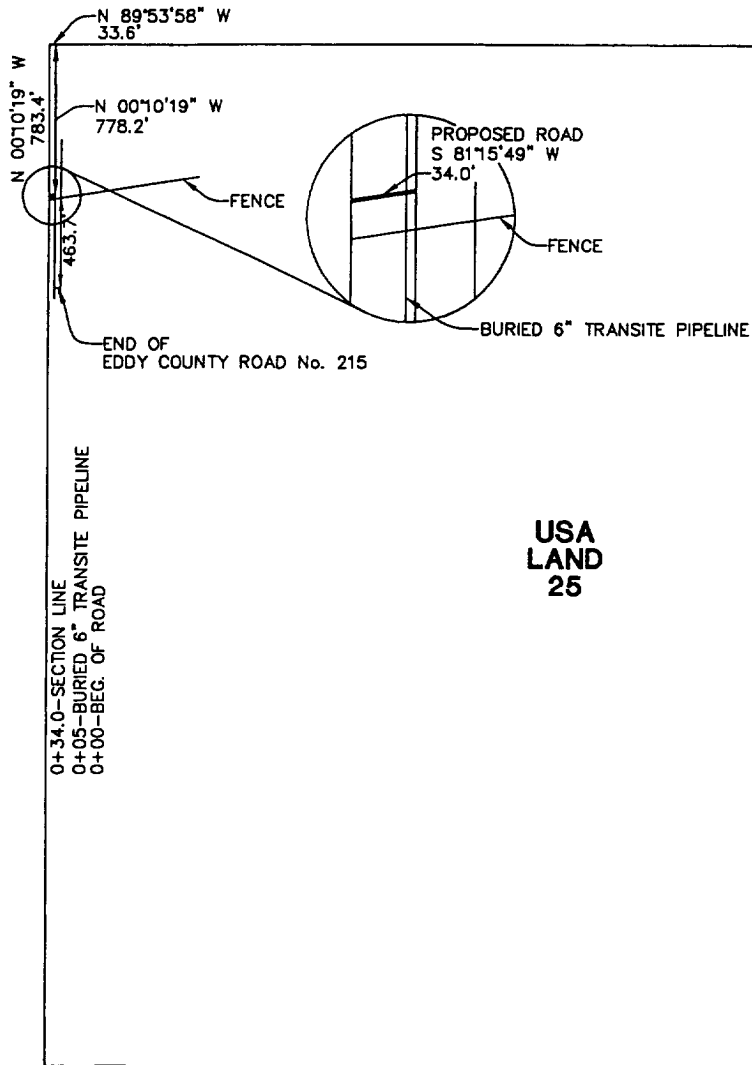

CENTERLINE DESCRIPTION OF A PROPOSED ROAD:

BEGINNING at a point in an existing road, from which point the northwest corner of Section 25, T-16-S, R-29-E, N.M.P.M., Eddy County, New Mexico, bears N 00° 10' 19" W, 778.2 feet and N 89° 53' 58" W, 33.6 feet;
THENCE S 81° 15' 49" W, with the centerline of proposed road, 34.0 feet to a point in the west line of said Section 25, for the end of this road, from which point the northwest corner of said Section 25 bears N 00° 10' 19" W, 783.4 feet.

Exhibit 2A(1)

**PROPOSED ROAD TO SERVE
HIGH LONESOME "26" FEDERAL COM No. 1**

I hereby certify that this plat was prepared from an actual survey made on the ground and meets or exceeds all requirements for land surveys as specified by the state of New Mexico.

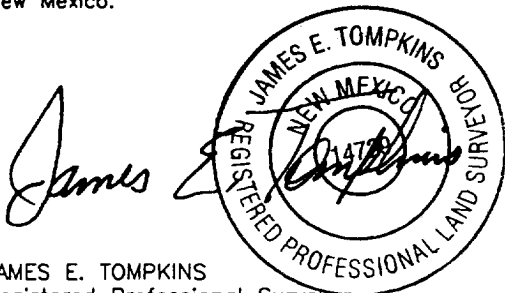

JAMES E. TOMPKINS
Registered Professional Surveyor
New Mexico Certificate No. 14729

EOG RESOURCES INC.

34.0 feet of proposed road in
Section 25, T-16-S, R-29-E, N.M.P.M.,
Eddy County, New Mexico

WEST TEXAS CONSULTANTS, INC.

ENGINEERS-PLANNERS-SURVEYORS

MIDLAND, TEXAS

Survey Date: 5-14-01

Date: 5-15-01

Scale: 1" = 1000'

WTC No.: 46258

Drawn By: JRS II

Sheet 1 of 2

SECTION 26, TOWNSHIP 16 SOUTH, RANGE 29 EAST, N.M.P.M.
EDDY COUNTY, NEW MEXICO

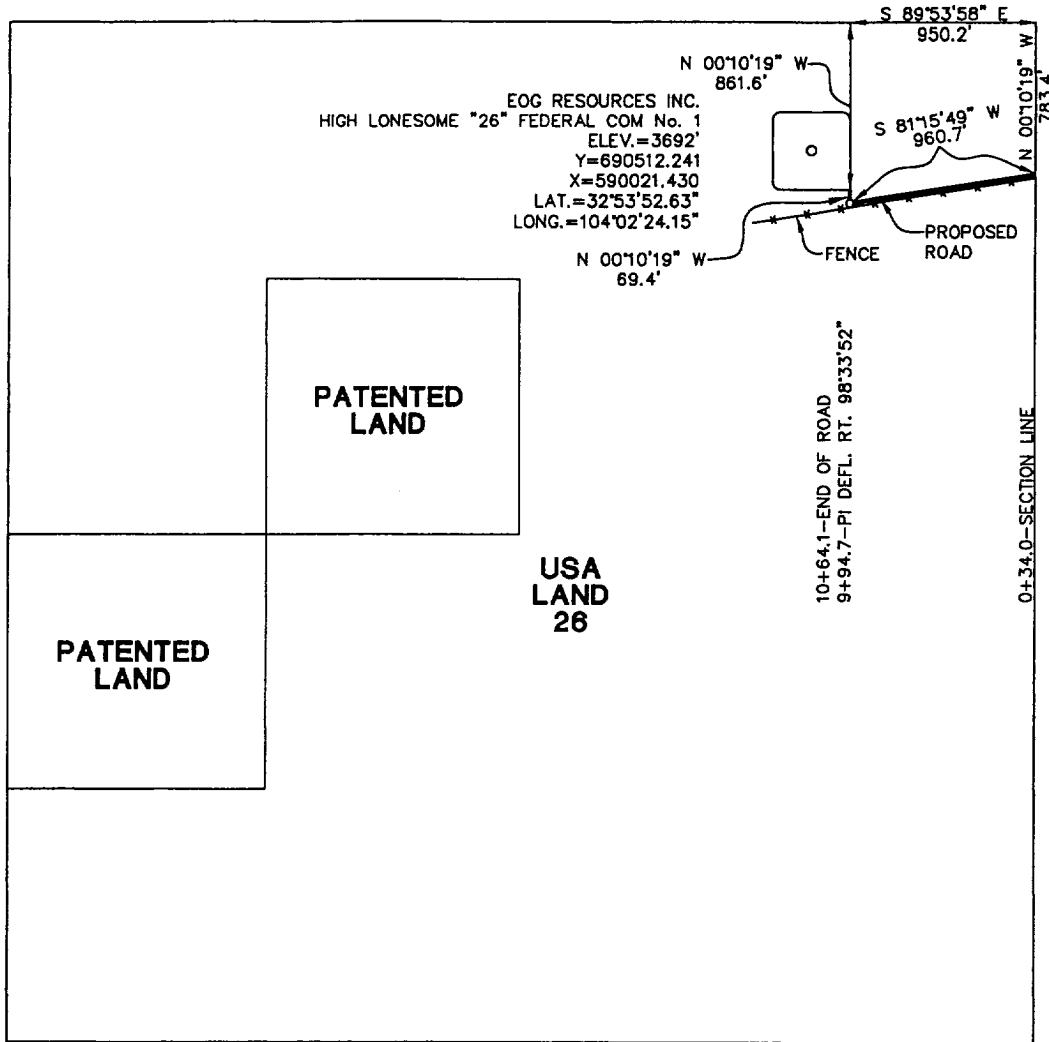

CENTERLINE DESCRIPTION OF A PROPOSED ROAD:

Exhibit 2A (2)

BEGINNING at a point in the west line of Section 26, T-16-S, R-29-E, N.M.P.M., Eddy County, New Mexico, from which point the northeast corner of said Section 26 bears N 00° 10' 19" W, 783.4 feet;

THENCE S 81° 15' 49" W, with the centerline of proposed road, 960.7 feet to a point for a bend in this road;

THENCE N 00° 10' 19" W, with the centerline of proposed road, 69.4 feet to a point in the southeast corner of a well pad for EOG Resources, Inc. HIGH LONESOME "26" FEDERAL COM No. 1, for the end of this road, from which point the northeast corner of said Section 26 bears N 00° 10' 19" W, 861.6 feet and S 89° 53' 58" E, 950.2 feet.

PROPOSED ROAD TO SERVE
HIGH LONESOME "26" FEDERAL COM No. 1

I hereby certify that this plat was prepared from an actual survey made on the ground and meets or exceeds all requirements for land surveys as specified by the state of New Mexico.

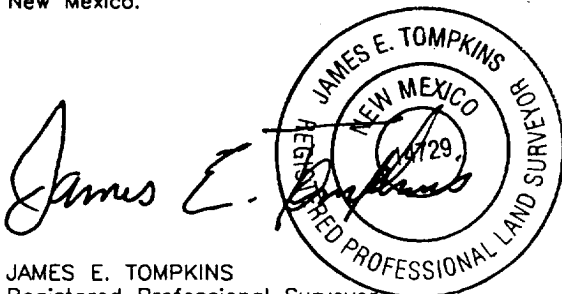

JAMES E. TOMPKINS
Registered Professional Surveyor
New Mexico Certificate No. 14729

EOG RESOURCES INC.

1030.1 feet of proposed road in
Section 26, T-16-S, R-29-E, N.M.P.M.,
Eddy County, New Mexico

WEST TEXAS CONSULTANTS, INC.

ENGINEERS-PLANNERS-SURVEYORS

MIDLAND, TEXAS

Survey Date: 5-14-01

Date: 5-15-01

Scale: 1" = 1000'

WTC No.: 46258

Drawn By: JRS II

Sheet 2 of 2

VICINITY MAP

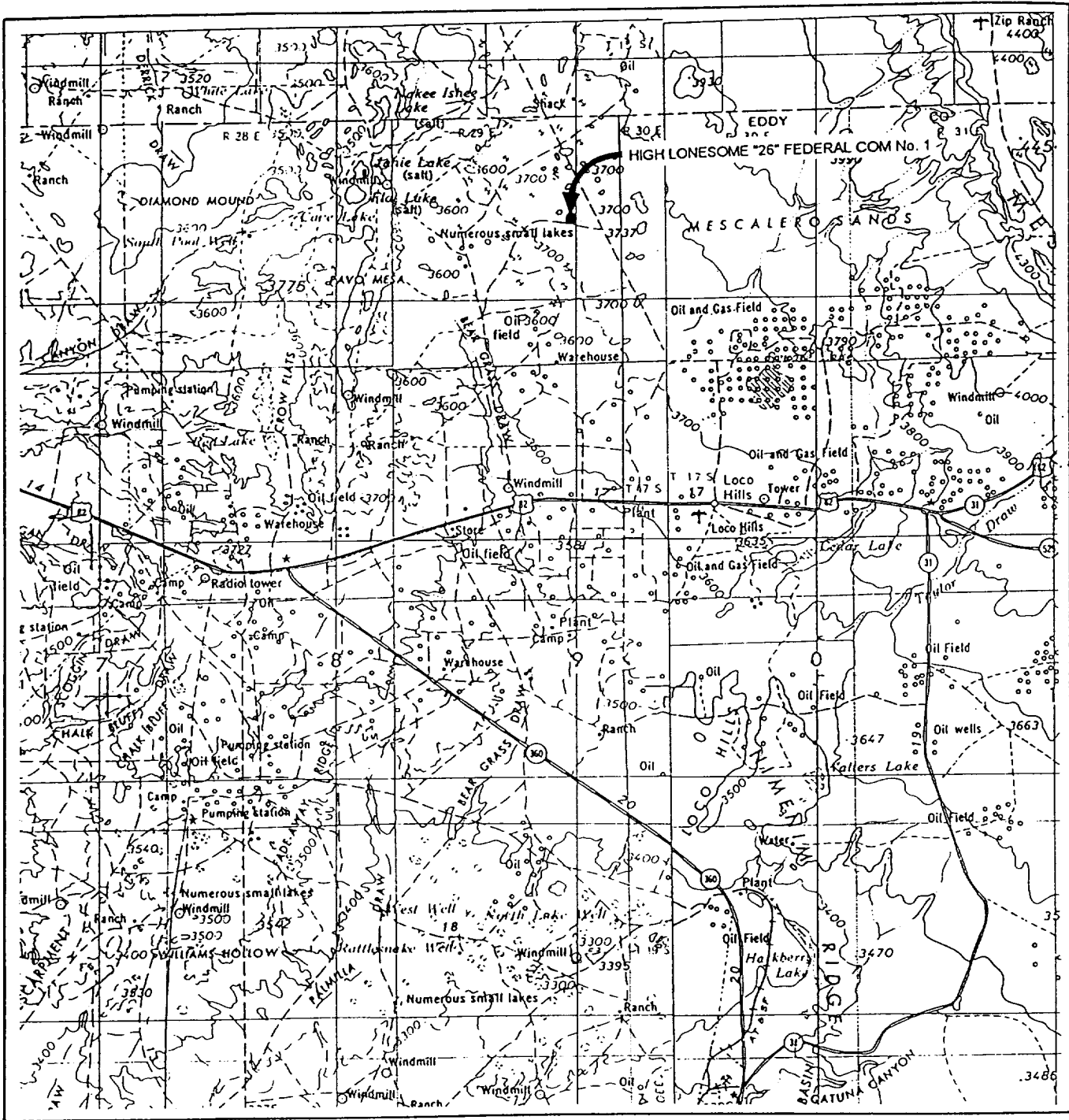

SCALE: 1" = 4 MILES

WTC 46258

SEC. 26 TWP. 16-S RGE. 29-E

SURVEY N.M.P.M.

COUNTY EDDY STATE NM

DESCRIPTION 660' FNL & 1150' FEL

ELEVATION 3692'

OPERATOR EOG RESOURCES, INC.

LEASE HIGH LONESOME "26" FEDERAL COM No. 1

WEST TEXAS CONSULTANTS, INC.

ENGINEERS-PLANNERS-SURVEYORS

MIDLAND, TEXAS

915-685-3800