

N. M. O. C. C. COPY  
(SUBMIT IN TRIPLICATE)

Budget Bureau No. 42-B368.4  
Approval expires 12-31-60.

**APPROVED**  
DEC 8 1961  
A. R. GROWN  
ACTING DISTRICT ENGINEER

UNITED STATES  
DEPARTMENT OF THE INTERIOR  
GEOLOGICAL SURVEY

Land Office Las Cruces  
Lease No. 028480-(a)  
Unit Green A

30-015-03195

**RECEIVED**

**SUNDRY NOTICES AND REPORTS ON WELLS**

DEC 11 1961

NOTICE OF INTENTION TO DRILL	<input checked="" type="checkbox"/>	SUBSEQUENT REPORT OF WATER SHUT-OFF	<input type="checkbox"/>
NOTICE OF INTENTION TO CHANGE PLANS	<input type="checkbox"/>	SUBSEQUENT REPORT OF SHOOTING OR ACIDIZING	<input type="checkbox"/>
NOTICE OF INTENTION TO TEST WATER SHUT-OFF	<input type="checkbox"/>	SUBSEQUENT REPORT OF ALTERING CASING	<input type="checkbox"/>
NOTICE OF INTENTION TO RE-DRILL OR REPAIR WELL	<input type="checkbox"/>	SUBSEQUENT REPORT OF RE-DRILLING OR REPAIR	<input type="checkbox"/>
NOTICE OF INTENTION TO SHOOT OR ACIDIZE	<input type="checkbox"/>	SUBSEQUENT REPORT OF ABANDONMENT	<input type="checkbox"/>
NOTICE OF INTENTION TO PULL OR ALTER CASING	<input type="checkbox"/>	SUPPLEMENTARY WELL HISTORY	<input type="checkbox"/>
NOTICE OF INTENTION TO ABANDON WELL	<input type="checkbox"/>		

(INDICATE ABOVE BY CHECK MARK NATURE OF REPORT, NOTICE, OR OTHER DATA)

Lease Mills, New Mexico December 6, 1961

Well No. 6 is located 2310 ft. from [N] line and 990 ft. from [E] line of sec. 30

Section 30 17-8 29-N N.M.P.M.  
(1/4 Sec. and Sec. No.) (Twp.) (Range) (Meridian)  
Undesignated Edley New Mexico  
(Field) (County or Subdivision) (State or Territory)

The elevation of the surface above sea level is 3632 ft.

**DETAILS OF WORK**

(State names of and expected depths to objective sands; show sizes, weights, and lengths of proposed casings; indicate measuring points, and all other important proposed work)

We propose to drill the above well as follows:

OBJECTIVE: Abu Reef

TOTAL DEPTH: Approximately 6315'

METHOD OF DRILLING: Rotary Tools to total depth.

CASING PROGRAM: Will run approximately 800' of 8 1/8" OD casing and cement to surface. If commercial production is indicated, will run 5 1/2" OD casing to total depth and cement with sufficient cement to adequately protect all upper zones.

DRILLING CONTRACTOR: Freeze Drilling Company

DRILLING OPERATIONS: To commence on or about December 9, 1961

**RECEIVED**

DEC 8 1961

U. S. GEOLOGICAL SURVEY  
ARTESIA, NEW MEXICO

I understand that this plan of work must receive approval in writing by the Geological Survey before operations may be commenced.

Company General American Oil Company of Texas

Address P. O. Box 416

Lease Mills, New Mexico

By R. J. Heard

Title District Superintendent

NEW MEXICO OIL CONSERVATION COMMISSION  
WELL LOCATION AND ACREAGE DEDICATION PLAT

FORM C-128  
Revised 5/1/57

SEE INSTRUCTIONS FOR COMPLETING THIS FORM ON THE REVERSE SIDE

SECTION A

Operator GENERAL AMERICAN OIL CO. OF TEXAS		Lease GREEN "A"		Well No. 6
Unit Letter H	Section 30	Township 17 SOUTH	Range 29 EAST	County EDDY
Actual Footage Location of Well: 2310 feet from the NORTH line and 990 feet from the EAST line				
Ground Level Elev. 3632	Producing Formation Alto Rect	Pool Undesignated	Dedicated Acreage: 40 Acres	

1. Is the Operator the only owner in the dedicated acreage outlined on the plat below? YES \_\_\_\_\_ NO \_\_\_\_\_. ("Owner" means the person who has the right to drill into and to produce from any pool and to appropriate the production either for himself or for himself and another. (65-3-29 (e) NMSA 1935 Comp.)
2. If the answer to question one is "no," have the interests of all the owners been consolidated by communitization agreement or otherwise? YES \_\_\_\_\_ NO \_\_\_\_\_. If answer is "yes," Type of Consolidation \_\_\_\_\_
3. If the answer to question two is "no," list all the owners and their respective interests below:

RECEIVED

Owner	Land Description
	DEC 8 1961 U. S. GEOLOGICAL SURVEY ARTESIA, NEW MEXICO

CERTIFICATION

I hereby certify that the information in SECTION A above is true and complete to the best of my knowledge and belief.

Name R. J. Heard  
Position Dist. Supt.  
Company General American Oil Co. of Tex  
Date Dec. 7, 1961

I hereby certify that the well location shown on the plat in SECTION B was plotted from field notes of actual surveys made by me or under my supervision, and that the same is true and correct to the best of my knowledge and belief.

Date Surveyed  
12-6-1961  
Registered Professional Engineer and/or Land Surveyor, JOHN W. WEST  
John W. West  
Certificate No.  
N. M. - P. E. & L. S. NO. 676

SECTION B

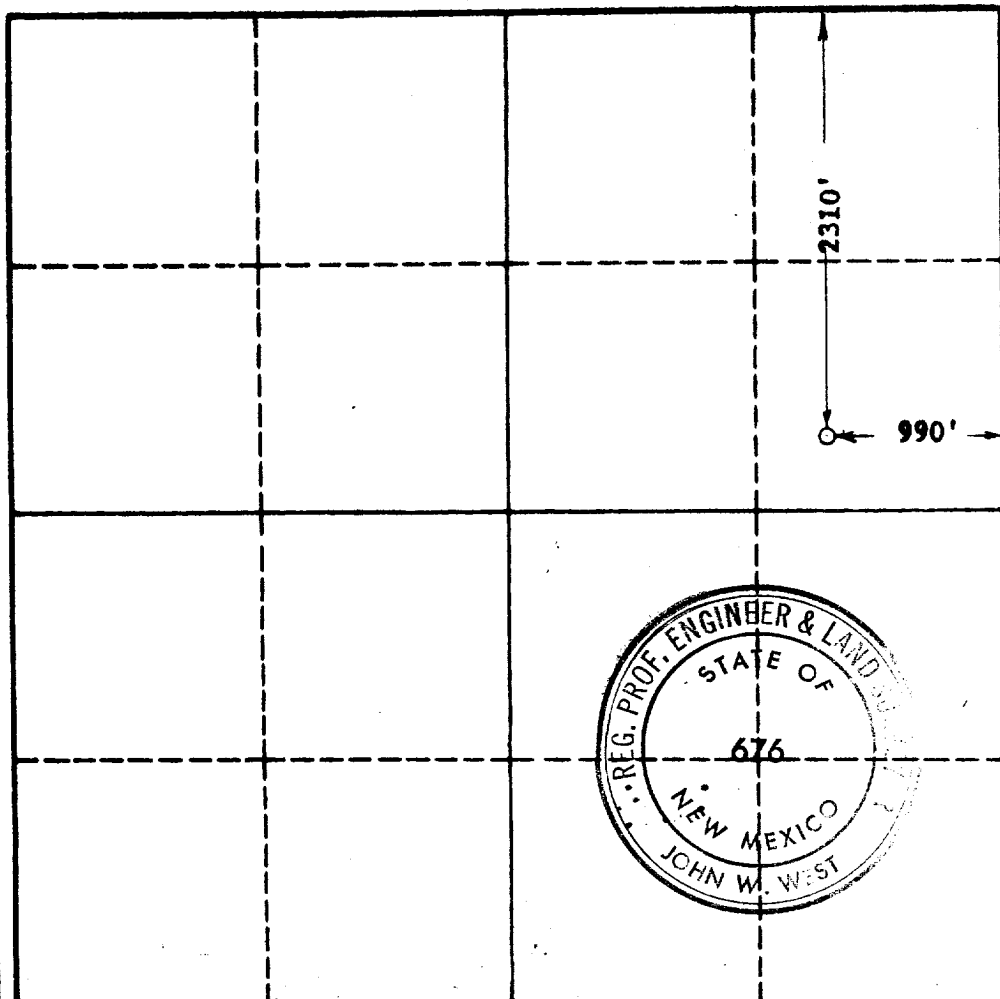

0 330 660 990 1320 1650 1980 2310 2640 2000 1500 1000 500 0