

NEW MEXICO OIL CONSERVATION COMMISSION
WELL LOCATION AND ACREAGE DEDICATION PLAT

FORM C-128
 Revised 5/1/57

SEE INSTRUCTIONS FOR COMPLETING THIS FORM ON THE REVERSE SIDE

SECTION A

Operator MID-CENTURY OIL AND GAS CO.			Lease Tidewater - STATE OF NEW MEXICO			Well No. 3
Unit Letter E	Section 2	Township 17 South	Range 31 East	County Eddy		
Actual Footage Location of Well: 1976.7 feet from the North line and 660 feet from the West line						
Ground Level Elev. 3988	Producing Formation Grayburg		Pool Robinson		Dedicated Acreage: 40 Acres	

1. Is the Operator the only owner in the dedicated acreage outlined on the plat below? YES NO ("Owner" means the person who has the right to drill into and to produce from any pool and to appropriate the production either for himself or for himself and another. (65-3-29 (e) NMSA 1935 Comp.)
2. If the answer to question one is "no," have the interests of all the owners been consolidated by communitization agreement or otherwise? YES NO . If answer is "yes," Type of Consolidation _____
3. If the answer to question two is "no," list all the owners and their respective interests below:

Owner	Land Description

SECTION B

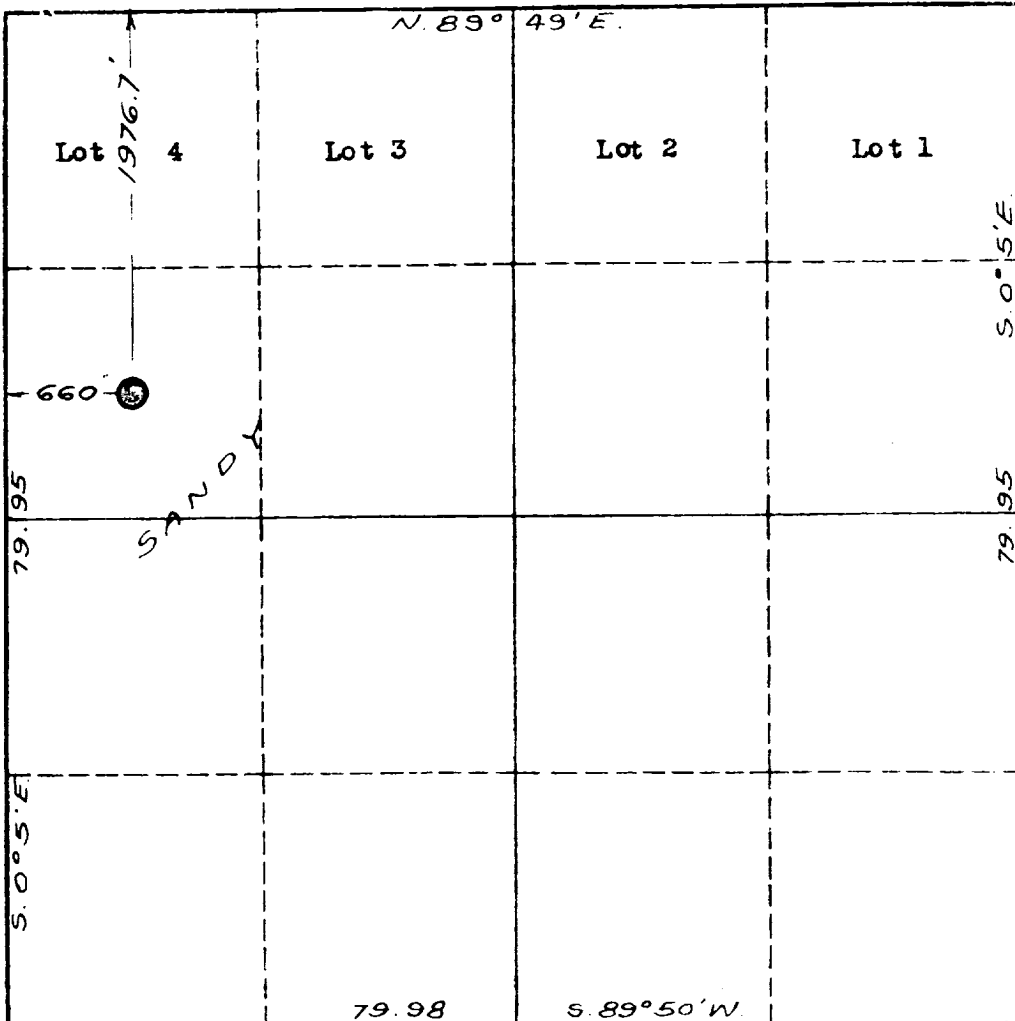

CERTIFICATION

I hereby certify that the information in SECTION A above is true and complete to the best of my knowledge and belief.

W. R. Edman
 Name
Owner
 Position
 Company **MID-CENTURY OIL AND GAS CO.**
 Date
November 11, 1960

I hereby certify that the well location shown on the plat in SECTION B was plotted from field notes of actual surveys made by me or under my supervision, and that the same is true and correct to the best of my knowledge and belief.

Date Surveyed
September 21 and 22, 1960
 Registered Professional Engineer
 and/or Land Surveyor

John W. Shearn
 Certificate No. **1559**

GIL CONSERVATION COMMISSION
ARTESA DISTRICT OFFICE

No. Copies Received	6
DATE	01/11/01
OPERATOR	
SANTA FE	
PROBATION OFFICE	
STATE LAND OFFICE	1
U. S. G. S.	2
TRANSPORT	
FILE	1
BUREAU OF LAND	