

NO. OF COPIES RECEIVED	6
DISTRIBUTION	
SANTA FE	1
FILE	1 ✓
U.S.G.S.	2
LAND OFFICE	1
OPERATOR	1

NEW MEXICO OIL CONSERVATION COMMISSION

Form C-101
Revised 1-1-65

SEP 26 1979

O. C. C.
ARTESIA, OFFICE

5A. Indicate Type of Lease	
STATE <input checked="" type="checkbox"/>	FEE <input type="checkbox"/>
5. State Oil & Gas Lease No. B-3105	

APPLICATION FOR PERMIT TO DRILL, DEEPEN, OR PLUG BACK

1a. Type of Work DRILL <input type="checkbox"/> DEEPEN <input type="checkbox"/> PLUG BACK <input checked="" type="checkbox"/>		7. Unit Agreement Name
b. Type of Well OIL WELL <input checked="" type="checkbox"/> GAS WELL <input type="checkbox"/> OTHER <input type="checkbox"/> SINGLE ZONE <input type="checkbox"/> MULTIPLE ZONE <input type="checkbox"/>		8. Farm or Lease Name State W. K.
2. Name of Operator KERSEY & COMPANY ✓		9. Well No. 2
3. Address of Operator P. O. Box 316, Artesia, New Mexico 88210		10. Field and Pool, or Wildcat FREN SEVEN RIVERS
4. Location of Well UNIT LETTER B LOCATED 1980 FEET FROM THE East LINE 660 North 16 17S 31E AND FEET FROM THE LINE OF SEC. TWP. RGE. NMMPM		12. County EDDY
21. Elevations (Show whether DF, RT, etc.)		19. Proposed Depth
21A. Kind & Status Plug. Bond Blanket		19A. Formation
21B. Drilling Contractor		20. Rotary or C.T.
22. Approx. Date Work will start		

23.

PROPOSED CASING AND CEMENT PROGRAM

SIZE OF HOLE	SIZE OF CASING	WEIGHT PER FOOT	SETTING DEPTH	SACKS OF CEMENT	EST. TOP
10	8 5/8	28#	635	50	
8	7"	20	3138 2125	100	

Plan to set cast iron bridging plug at approximately 3100'. Will put 35' cement Cap on Bridging plug. To T & A Grayling Jackson Zone

Bond log will be run; to determine height of cement behind 7" Casing.

If cement does not cover the Seven Rivers at 2200 - 2275', the casing will be perforated and squeeze cemented. If cement covers the Seven Rivers, the Zone will be perforated and fractured.

APPROVAL VALID
FOR 90 DAYS UNLESS
DRILLING COMMENCED,

EXPIRES 12-27-79

IN ABOVE SPACE DESCRIBE PROPOSED PROGRAM; IF PROPOSAL IS TO DEEPEN OR PLUG BACK, GIVE DATA ON PRESENT PRODUCTIVE ZONE AND PROPOSED NEW PRODUCTIVE ZONE, GIVE BLOWOUT PREVENTER PROGRAM, IF ANY.

I hereby certify that the information above is true and complete to the best of my knowledge and belief.

Signed Harold Kersey Title Operator/Partner Date 9/25/79

(This space for State Use)

APPROVED BY W. A. Gressett TITLE SUPERVISOR, DISTRICT II DATE SEP 27 1979

CONDITIONS OF APPROVAL, IF ANY:

NEW MEXICO OIL CONSERVATION COMMISSION
WELL LOCATION AND ACREAGE DEDICATION AT

Form C-102
 Supersedes C-128
 Effective 1-1-65

All distances must be from the outer boundaries of the Section.

Operator KERSEY & COMPANY		Lease State W. K.		Well No. 2
Unit Letter B	Section 16	Township 17S	Range 31E	County Eddy
Actual Footage Location of Well: 660 feet from the North line and 1980 feet from the East line				
Ground Level Elev.	Producing Formation SEVEN RIVERS	Pool FREN SEVEN RIVERS	Dedicated Acreage: 40 Acres	

1. Outline the acreage dedicated to the subject well by colored pencil or hatchure marks on the plat below.
2. If more than one lease is dedicated to the well, outline each and identify the ownership thereof (both as to working interest and royalty).
3. If more than one lease of different ownership is dedicated to the well, have the interests of all owners been consolidated by communitization, unitization, force-pooling, etc?

RECEIVED

SEP 26 1979

O. C. C.
ARTESIA, OFFICE

☐ Yes ☐ No If answer is "yes," type of consolidation _____

If answer is "no," list the owners and tract descriptions which have actually been consolidated. (Use reverse side of this form if necessary.) _____

No allowable will be assigned to the well until all interests have been consolidated (by communitization, unitization, forced-pooling, or otherwise) or until a non-standard unit, eliminating such interests, has been approved by the Commission.

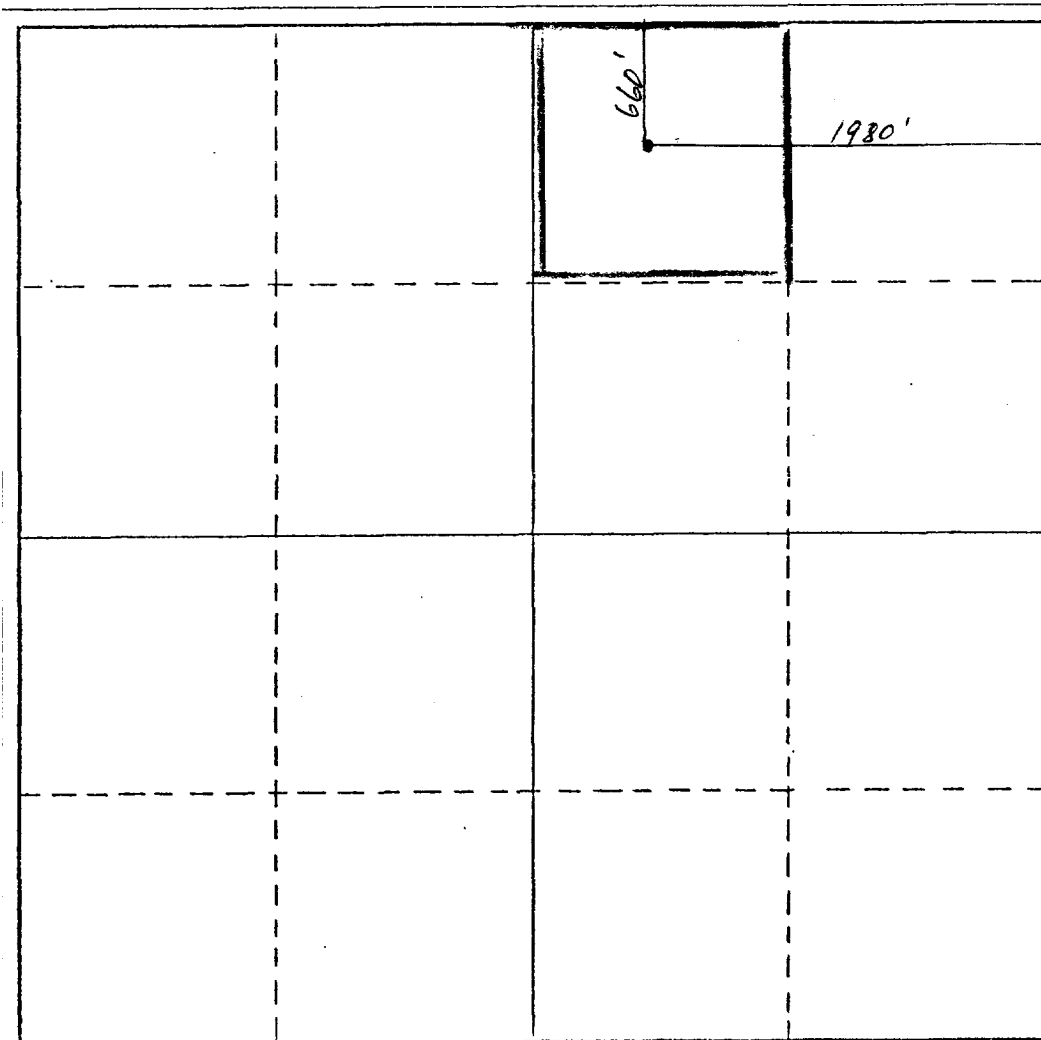

CERTIFICATION

I hereby certify that the information contained herein is true and complete to the best of my knowledge and belief.

Name Harold Kersey

Position
Operator/Partner

Company
KERSEY & COMPANY

Date
Sept. 25, 1979

I hereby certify that the well location shown on this plat was plotted from field notes of actual surveys made by me or under my supervision, and that the same is true and correct to the best of my knowledge and belief.

Date Surveyed

Registered Professional Engineer and/or Land Surveyor

Certificate No.

