

(SUBMIT IN TRIPLICATE)

UNITED STATES

DEPARTMENT OF THE INTERIOR  
GEOLOGICAL SURVEY

Land Office **Las Cruces**

Lease No. **027420 (b)**

Unit **Oil**

## SUNDRY NOTICES AND REPORTS ON WELLS

NOTICE OF INTENTION TO DRILL.....	<input checked="" type="checkbox"/> XXX	SUBSEQUENT REPORT OF WATER SHUT-OFF.....	
NOTICE OF INTENTION TO CHANGE PLANS.....		SUBSEQUENT REPORT OF SHOOTING OR ACIDIZING.....	
NOTICE OF INTENTION TO TEST WATER SHUT-OFF.....		SUBSEQUENT REPORT OF ALTERING CASING.....	
NOTICE OF INTENTION TO RE-DRILL OR REPAIR WELL.....		SUBSEQUENT REPORT OF RE-DRILLING OR REPAIR.....	
NOTICE OF INTENTION TO SHOOT OR ACIDIZE.....		SUBSEQUENT REPORT OF ABANDONMENT.....	
NOTICE OF INTENTION TO PULL OR ALTER CASING.....		SUPPLEMENTARY WELL HISTORY.....	
NOTICE OF INTENTION TO ABANDON WELL.....			

(INDICATE ABOVE BY CHECK MARK NATURE OF REPORT, NOTICE, OR OTHER DATA)

**Hobbs, New Mexico - October 22**, 19**57**

Well No. **26** is located **1650** ft. from **N** line and **1900** ft. from **E** line of sec. **21**

**N 1/4 Sec. 21**  
(1/4 Sec. and Sec. No.)

**17S**  
(Twp.)

**31E**  
(Range)

**NMPM**  
(Meridian)

**Grayburg-Jackson**  
(Field)

**Eddy County**  
(County or Subdivision)

**New Mexico**  
(State or Territory)

The elevation of the derrick floor above sea level is **?** ft.

### DETAILS OF WORK

(State names of and expected depths to objective sands; show sizes, weights, and lengths of proposed casings; indicate mudding jobs, cementing points, and all other important proposed work)

Propose to drill with cable tools from surface to total depth of approximately **3400'** in **Grayburg-Premier Formation**. Casing program to be approximately as follows:

<u>Size Hole</u>	<u>Size Casing</u>	<u>Casing Point</u>	<u>Sacks Cement</u>
<b>10"</b>	<b>8-5/8" OD</b>	<b>660</b>	<b>150</b>
<b>8"</b>	<b>7" OD</b>	<b>3335</b>	<b>250</b>

The Halliburton process will be used in cementing both strings of casing and cement will be circulated to surface behind the **8-5/8"** casing.

I understand that this plan of work must receive approval in writing by the Geological Survey before operations may be commenced.

Company **Skelly Oil Company**

Address **P.O. Box 38**

**Hobbs, New Mexico**

By **[Signature]**

Title **District Superintendent**

NEW MEXICO OIL CONSERVATION COMMISSION

Well Location and Acreage Dedication Plat

Section A.

Date 10-21-57

Operator Skelly Oil Co. Lease Dow "B"  
Well No. 26 Unit Letter K Section 21 Township 17 S Range 31 E NMPM  
located 1650 Feet From South Line, 1980 Feet From West Line  
County Eddy C. L. Elevation \_\_\_\_\_ Dedicated Acreage 40 Acres  
Name of Producing Formation Grayburg-Frontier Pool Grayburg-Jackson

1. Is the Operator the only owner\* in the dedicated acreage outlined on the plat below?  
Yes X No \_\_\_\_\_.
2. If the answer to question one is "no," have the interests of all the owners been consolidated by communitization agreement or otherwise? Yes \_\_\_\_\_ No \_\_\_\_\_. If answer is "yes," Type of Consolidation \_\_\_\_\_.
3. If the answer to question two is "no," list all the owners and their respective interests below:

Owner

Land Description

RECEIVED  
OCT 25 1957

Section B

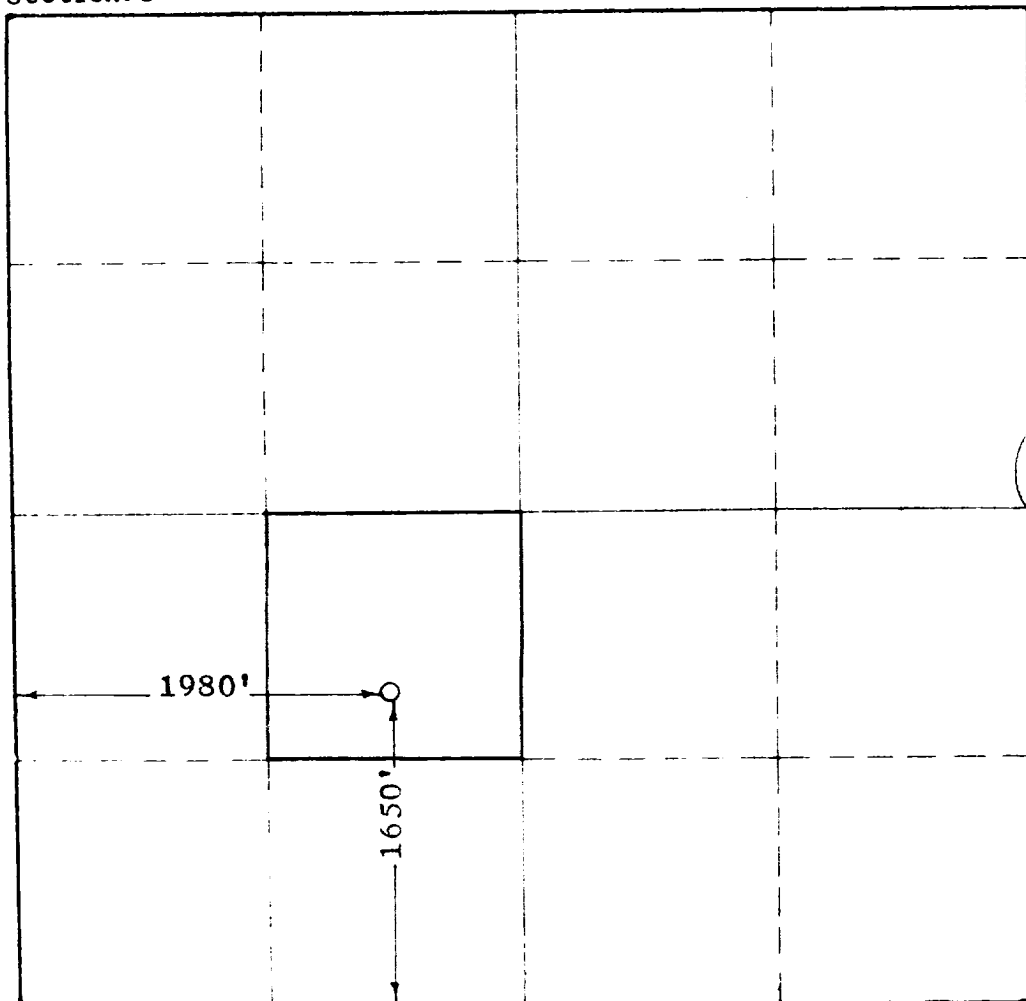

This is to certify that the information in Section A above is true and complete to the best of my knowledge and belief.

Skelly Oil Company

(Operator)

[Signature]  
(Representative)

Box 38, Hobbs, New Mexico

Address

This is to certify that the well location shown on the plat in Section B was plotted from field notes of actual surveys made by me or under my supervision and that the same is true and correct to the best of my knowledge and belief.

Date Surveyed 10-21-57

[Signature]  
Registered Professional  
Engineer and/or Land Surveyor.

Certificate No. 676