

NO. OF COPIES RECEIVED	6
DISTRIBUTION	
SANTA FE	1
FILE	1
U.S.G.S.	2
LAND OFFICE	1
OPERATOR	1

RECEIVED
NEW MEXICO OIL CONSERVATION COMMISSION

MAR 14 1968

O. O. O.
ARTESIA, OFFICE

30-015-20130

Form C-101
Revised 1-1-65

5A. Indicate Type of Lease STATE <input checked="" type="checkbox"/> FEE <input type="checkbox"/>
5. State Oil & Gas Lease No. B-255-8
7. Unit Agreement Name
8. Farm or Lease Name GJ WEST COOP UNIT
9. Well No. 61
10. Field and Pool, or Wildcat GRAYBURG JACKSON
12. County EDDY
19. Proposed Depth 2900
19A. Formation GRAYBURG SA
20. Rotary or C.T. ROTARY
21. Elevations (Show whether DT, RT, etc.) 3564.7 GL
21A. Kind & Status Plug. Bond IN EFFECT
21B. Drilling Contractor Cactus
22. Approx. Date Work will start UPON APPROVAL

APPLICATION FOR PERMIT TO DRILL, DEEPEN, OR PLUG BACK

1a. Type of Work b. Type of Well OIL WELL <input checked="" type="checkbox"/> GAS WELL <input type="checkbox"/> OTHER <input type="checkbox"/> DEEPEN <input type="checkbox"/> PLUG BACK <input type="checkbox"/> SINGLE ZONE <input checked="" type="checkbox"/> MULTIPLE ZONE <input type="checkbox"/>	2. Name of Operator TENNECO OIL COMPANY	3. Address of Operator P.O. Box 1031 MIDLAND, TEXAS 79701	4. Location of Well UNIT LETTER G LOCATED 1980 FEET FROM THE NORTH LINE AND 1980 FEET FROM THE EAST LINE OF SEC. 16 TWP. 17S RGE. 29E NMPM
23. PROPOSED CASING AND CEMENT PROGRAM			

SIZE OF HOLE	SIZE OF CASING	WEIGHT PER FOOT	SETTING DEPTH	SACKS OF CEMENT	EST. TOP
11"	8 5/8"	2.4	360	SUFF. TO CIRCULATE	
7 7/8"	4 1/2"	10.5	2900	SUFF. TO BRING TOP TO 2000'	

APPROVAL VALID
FOR 90 DAYS UNLESS
DRILLING COMMENCED,

EXPIRES 6-22-68

IN ABOVE SPACE DESCRIBE PROPOSED PROGRAM: IF PROPOSAL IS TO DEEPEN OR PLUG BACK, GIVE DATA ON PRESENT PRODUCTIVE ZONE AND PROPOSED NEW PRODUCTIVE ZONE. GIVE BLOWOUT PREVENTER PROGRAM, IF ANY.

I hereby certify that the information above is true and complete to the best of my knowledge and belief.

Signed Monica P. Karaman Title SR. PROD. CLERK Date 3-11-68

(This space for State Use)

APPROVED BY W. A. Gressett TITLE OIL AND GAS INSPECTOR DATE MAR 14 1968

CONDITIONS OF APPROVAL, IF ANY:

**MEXICO OIL CONSERVATION COMMISSION
WELL LOCATION AND ACREAGE DEDICATION PLAT**

Form C-102
Supersedes C-128
Effective 1-1-65

All distances must be from the outer boundaries of the Section.

Operator TENNECO OIL COMPANY			Lease G. J. WEST COOP UNIT		Well No. 61
Unit Letter G	Section 16	Township 17 SOUTH	Range 29 EAST	County EDDY	
Actual Footage Location of Well: <div style="display: flex; justify-content: space-between;"> 1980 feet from the NORTH line and 1980 feet from the EAST line </div>					
Ground Level Elev. 3564.7	Producing Formation GRAYBURG SAN ANDRES		Pool and. GRAYBURG JACKSON		Dedicated Acreage: 40 Acres

1. Outline the acreage dedicated to the subject well by colored pencil or hachure marks on the plat below.
2. If more than one lease is dedicated to the well, outline each and identify the ownership thereof (both as to working interest and royalty).
3. If more than one lease of different ownership is dedicated to the well, have the interests of all owners been consolidated by communitization, unitization, force-pooling, etc?

RECEIVED

MAR 14 1968

☐ Yes ☐ No If answer is "yes," type of consolidation _____

If answer is "no," list the owners and tract descriptions which have actually been consolidated. (Use reverse side of this form if necessary.) _____

No allowable will be assigned to the well until all interests have been consolidated (by communitization, unitization, forced-pooling, or otherwise) or until a non-standard unit, eliminating such interests, has been approved by the Commission.

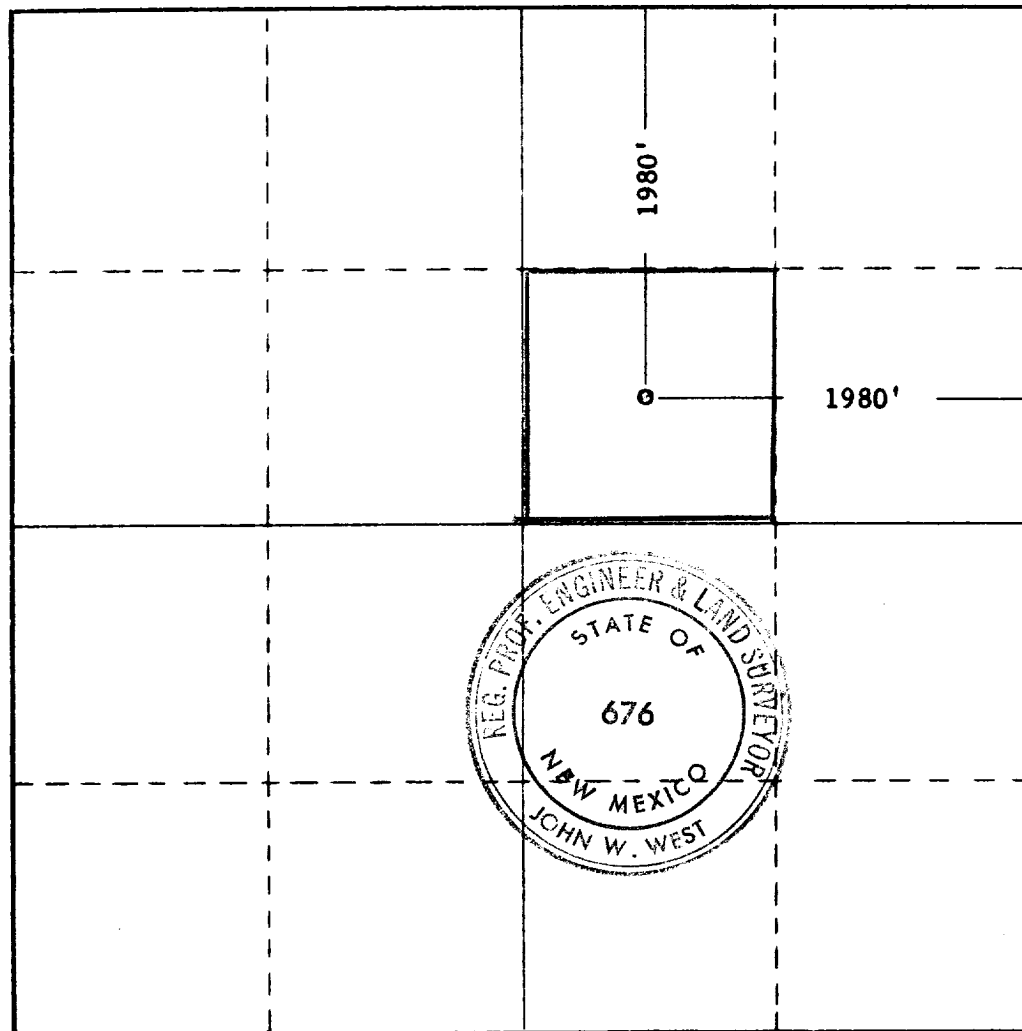

CERTIFICATION

I hereby certify that the information contained herein is true and complete to the best of my knowledge and belief.

Name *Donald R. Karosch*
Position *SR PROD CLERK*
Company *TENNECO OIL CO*
Date *3-11-68*

I hereby certify that the well location shown on this plat was plotted from field notes of actual surveys made by me or under my supervision, and that the same is true and correct to the best of my knowledge and belief.

Date Surveyed
FEB. 20, 1968

Registered Professional Engineer
and/or Land Surveyor

John W. West

Certificate No. **676**

