

NO. OF COPIES RECEIVED	
DISTRIBUTION	
SANTA FE	✓
FILE	✓
U.S.G.S.	2
LAND OFFICE	✓
OPERATOR	✓

NEW MEXICO OIL CONSERVATION COMMISSION

Form C-101

RECEIVED BY

SEP 06 1983

O. C. D.

Revised 1-1-65 **30-115-24688**

5A. Indicate Type of Lease
STATE ☒ FEE ☐

5. State Oil & Gas Lease No.

APPLICATION FOR PERMIT TO DRILL, DEEPEN, OR PLUG BACK

1a. Type of Work DRILL <input checked="" type="checkbox"/> DEEPEN <input type="checkbox"/> PLUG BACK <input type="checkbox"/>		7. Unit Agreement Name
b. Type of Well OIL WELL <input checked="" type="checkbox"/> GAS WELL <input type="checkbox"/> OTHER <input type="checkbox"/> SINGLE ZONE <input type="checkbox"/> MULTIPLE ZONE <input type="checkbox"/>		8. Farm or Lease Name Gulf State
2. Name of Operator Beach Exploration Inc. ✓		9. Well No. 1
3. Address of Operator 800 N. Marienfeld, Suite 200, Midland, Texas 79701		10. Field and Pool, or Wildcat Wildcat <i>Barrel - 6.1</i>
4. Location of Well UNIT LETTER <u>K</u> LOCATED <u>1650'</u> FEET FROM THE <u>FSL</u> LINE AND <u>2310</u> FEET FROM THE <u>WL</u> LINE OF SEC. <u>9</u> TWP. <u>17</u> RGE. <u>29</u> NMPM		12. County Eddy
19. Proposed Depth 3500'		19A. Formation San Andres
20. Rotary or C.T. Rotary		
21. Elevations (Show whether DF, RT, etc.) 3579.2	21A. Kind & Status Plug. Bond Blanket on file	22. Approx. Date Work will start Sept. 5, 1983

PROPOSED CASING AND CEMENT PROGRAM

SIZE OF HOLE	SIZE OF CASING	WEIGHT PER FOOT	SETTING DEPTH	SACKS OF CEMENT	EST. TOP
11"	8 5/8"	24#	400	400	circ.
7 7/8"	4½ or 5½"	10.5#	3500	300	2500

Drill 11" hole, set 400' of surface casing, and circulate cement.

Install BOP, drill 7 7/8" hole to TD. Run 4½' production casing then production test.

*Posted at 9
9-9-83*

APPROVAL VALID FOR 180 DAYS
PERMIT EXPIRES 3-9-84
UNLESS DRILLING UNDERWAY

IN ABOVE SPACE DESCRIBE PROPOSED PROGRAM; IF PROPOSAL IS TO DEEPEN OR PLUG BACK, GIVE DATA ON PRESENT PRODUCTIVE ZONE AND PROPOSED NEW PRODUCTIVE ZONE. GIVE BLOWOUT PREVENTER PROGRAM, IF ANY.

I hereby certify that the information above is true and complete to the best of my knowledge and belief.

Signed Linda Boten Title Engr. Assistant Date September 1, 1983

(This space for State Use)

APPROVED BY M. H. Williams TITLE OIL AND GAS INSPECTOR DATE SEP 09 1983

CONDITIONS OF APPROVAL, IF ANY:

NEW MEXICO OIL CONSERVATION COMMISSION
WELL LOCATION AND ACREAGE DEDICATION PLAT

Form C-102
Supersedes C-128
Effective 12-65

All distances must be from the outer boundaries of the Section

Operator BEACH EXPLORATION, INC.		Lease GULF STATE		Well No. 1
Section K	Section 9	Township 17 SOUTH	Range 29 EAST	County EDDY

Actual Portage Location of Well:				
1650	feet from the	SOUTH	line and	2310
				feet from the
				WEST
Ground Level Elev. 3579.2	Producing Formation San Andres	Pool Wildcat	Dedicated Acreage 40	

- Outline the acreage dedicated to the subject well by colored pencil or hatchure marks on the plat below.
- If more than one lease is dedicated to the well, outline each and identify the ownership thereof (both as to working interest and royalty).
- If more than one lease of different ownership is dedicated to the well, have the interests of all owners been consolidated by communitization, unitization, force-pooling, etc?

☐ Yes ☐ No If answer is "yes," type of consolidation _____

If answer is "no," list the owners and tract descriptions which have actually been consolidated. (Use reverse side of this form if necessary.) _____

No allowable will be assigned to the well until all interests have been consolidated (by communitization, unitization, forced-pooling, or otherwise) or until a non-standard unit, eliminating such interests, has been approved by the Commission.

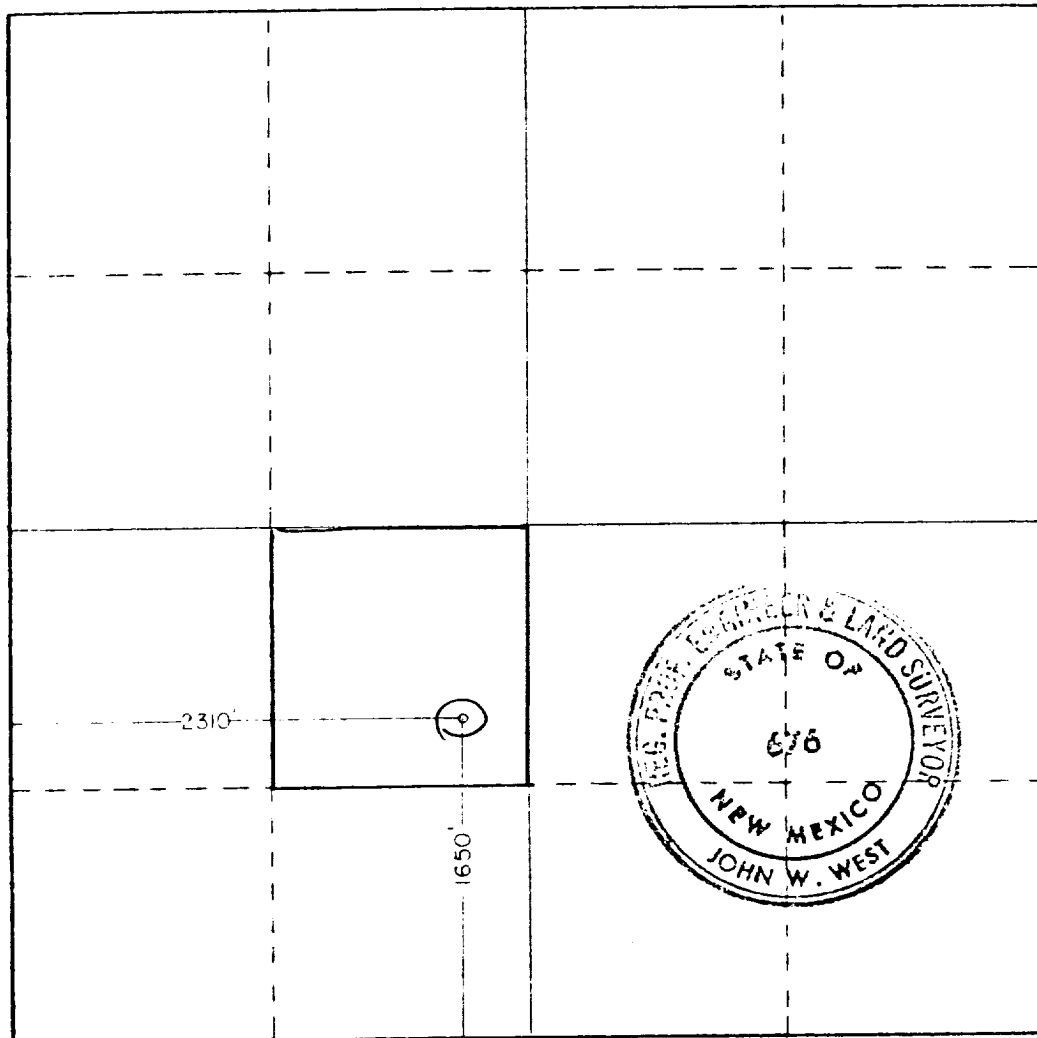

CERTIFICATION

I hereby certify that the information contained herein is true and complete to the best of my knowledge and belief.

Linda Wooten

Linda Wooten

Engineer

Engr-Asst.

Beach Exploration, Inc.

Beach Exploration, Inc.

Date

August 31, 1983

I hereby certify that the well location shown on this plat was plotted from field notes of actual surveys made by me or under my supervision, and that the same is true and correct to the best of my knowledge and belief.

Date Surveyed

AUGUST 29, 1983

Registered Professional Engineer
and/or Land Surveyor

Ronald J. Eidson

Certificate No. **JOHN W. WEST, 676**

RONALD J. EIDSON, 3239

330 660 990 1320 1650 1980 2310 2640 2970 3300 3630 3960 4290 4620 4950 5280 5610 5940 6270 6600