

Operator Exxon Corporation			Lease P. P. C. STATE FED. COM.		Well No. 1
Unit Letter LOT 2	Section 7	Township 17 S	Range 29 E	County EDDY	
Actual Footage Location of Well: 1980 feet from the NORTH line and 525 feet from the WEST line					
Ground Level Elev. 3690	Producing Formation MORROW	Pool UNDES. SOUTH EMPIRE	Dedicated Acreage: 292.32 Acres		

1. Outline the acreage dedicated to the subject well by colored pencil or hachure marks on the plat below.
2. If more than one lease is dedicated to the well, outline each and identify the ownership thereof (both as to working interest and royalty).
3. If more than one lease of different ownership is dedicated to the well, have the interests of all owners been consolidated by communitization, unitization, force-pooling, etc?

☐ Yes ☐ No If answer is "yes," type of consolidation Communitization Pending

If answer is "no," list the owners and tract descriptions which have actually been consolidated. (Use reverse side of this form if necessary.) _____

No allowable will be assigned to the well until all interests have been consolidated (by communitization, unitization, forced-pooling, or otherwise) or until a non-standard unit, eliminating such interests, has been approved by the Commission.

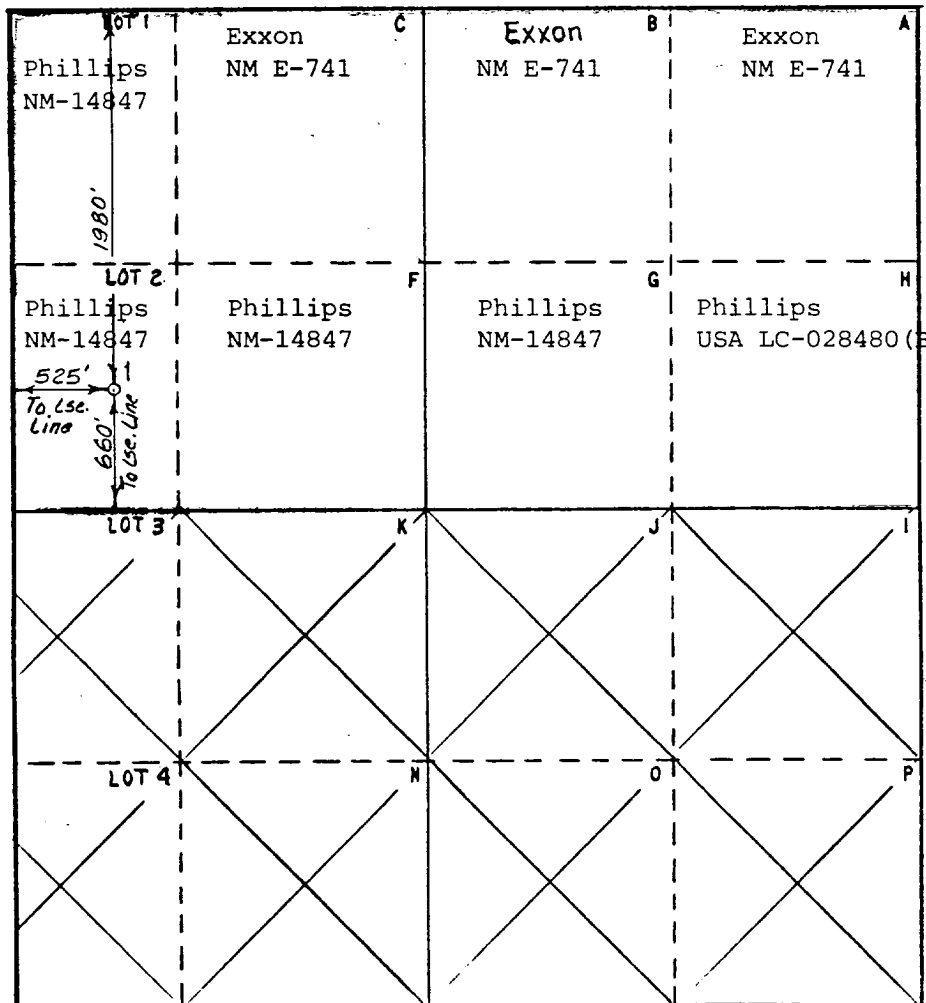

CERTIFICATION

I hereby certify that the information contained herein is true and complete to the best of my knowledge and belief.

Name
Melba Kripling
Position
UNIT HEAD

Company
Exxon Corporation
Box 1600 Midland, Texas

Date
5-15-86

I hereby certify that the well location shown on this plat was plotted from field notes of actual surveys made by me or under my supervision, and that the same is true and correct to the best of my knowledge and belief.

Date Surveyed
5-6-86

Registered Professional Engineer
and/or Land Surveyor

Bruce R. Pennell
Certificate No.

9062

