

NEW MEXICO OIL CONSERVATION COMMISSION

Well Location and Acreage Dedication Plat

Section A.

Date March 9 1960

Operator Humble Oil & Refining Co. Lease Abo-chalk Bluff Draw Unit  
Well No. 5 Unit Letter "N" Section 4 Township 18 South Range 27 East NMPM  
Located 2210 Feet From West Line, 430 Feet From South Line  
County Eddy G. L. Elevation Later Dedicated Acreage 40 Acres  
Name of Producing Formation Abo Pool Empire - Abo

1. Is the Operator the only owner\* in the dedicated acreage outlined on the plat below?

Yes \_\_\_\_\_ No ✓

2. If the answer to question one is "no", have the interests of all the owners been consolidated by communitization agreement or otherwise? Yes ✓ No \_\_\_\_\_ If answer is "yes," Type of Consolidation Unitization

3. If the answer to question two is "no," list all the owners and thier respective interests below:

Owner

Land Description

Section B

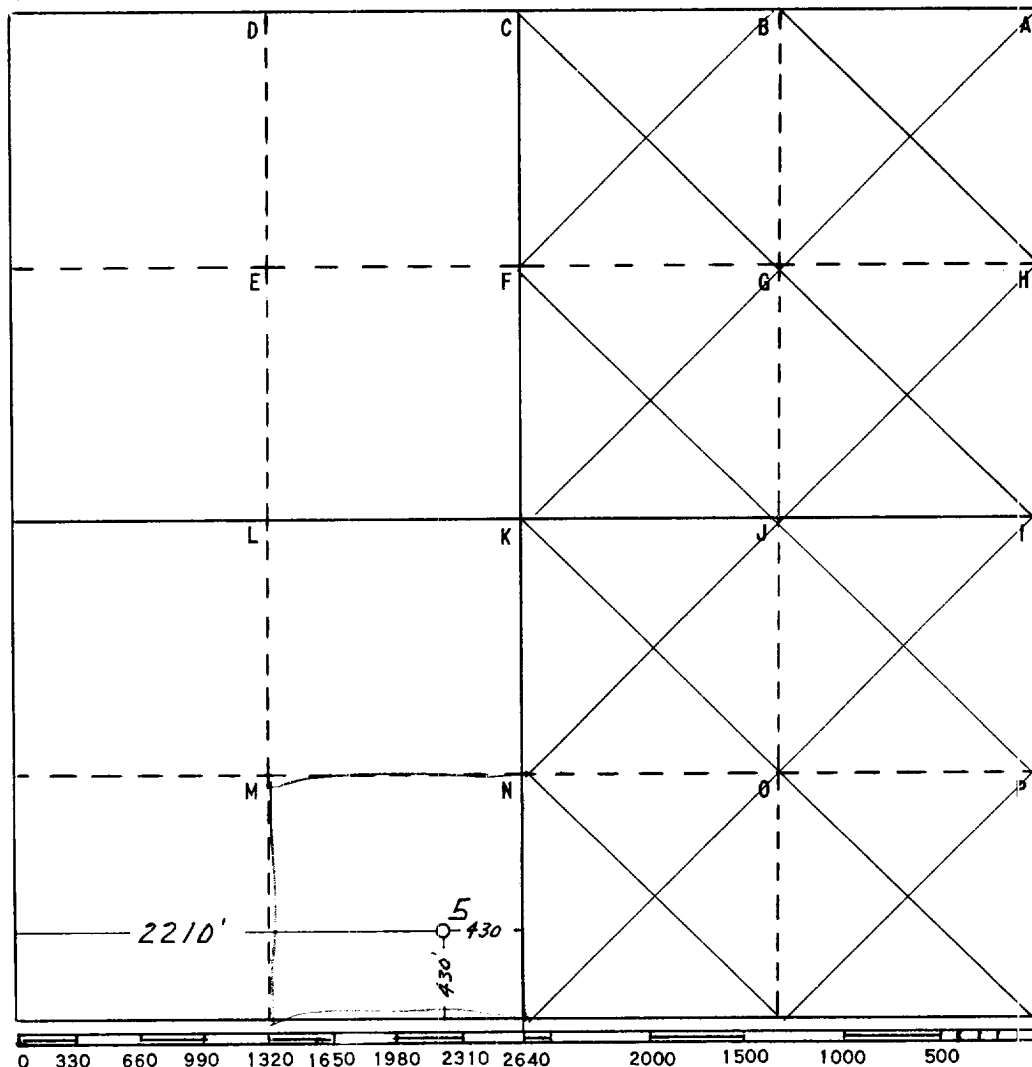

This is to certify that the information in Section A above is true and complete to the best of my knowledge and belief

HUMBLE OIL & REFG. CO.

(Operator)

H. P. Hensley  
(Representative)

Box 1600 Midland, Texas  
Address

This is to certify that the well location shown on the plat in Section B was plotted from field notes of actual surveys made by me or under my supervision and that the same is true and correct to the best of my knowledge and belief.

Date Surveyed 3-8-60

H. S. Hunterfeld  
Registered Professional  
Engineer and/or Land Surveyor

Certificate No. 1282

FILE NO. WA 281A