

NEW MEXICO
OIL CONSERVATION COMMISSION

Form C-128

Well Location and/or Gas Proration Plat

Date 3-25-57

Operator Humble Oil & Ref. Co Lease Chalk Bluff Draw Unit

Well No. 3 Section 8 Township T-18-S Range R-27-E NMPM

Located 2260 Feet From North Line, 400 Feet From East Line,

Eddy County, New Mexico. G. L. Elevation _____

Name of Producing Formation Bend sand Pool Chalk Bluff Draw Dedicated Acreage 640

(Note: All distances must be from outer boundaries of Section)

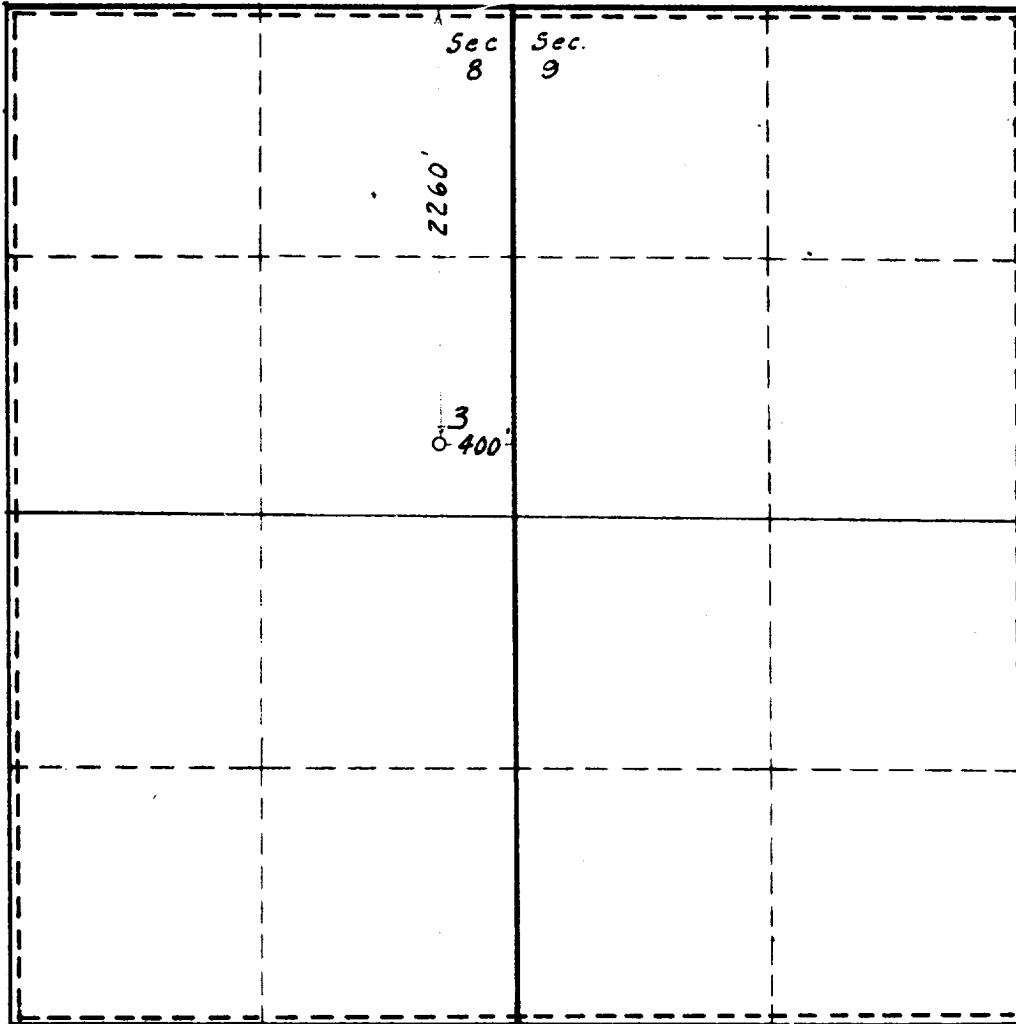

SCALE: 1" = 1000'

1. Is this Well a Dual Comp. ? Yes No _____

2. If the answer to Question 1 is yes, are there any other dually completed wells within the dedicated acreage? Yes _____ No _____

This is to certify that the above plat was prepared from field notes of actual surveys made by me or under my supervision and that the same are true and correct to the best of my knowledge and belief.

Name J.P. Pluckman
Position Asst. Division Superintendent
Representing Humble Oil & Ref. Company
Address Box 1600 Midland, Texas

Date Surveyed 3-20-57
E.T. Shaban
Registered Professional Engineer and/or
Land Surveyor