

NEW MEXICO OIL CONSERVATION COMMISSION
Santa Fe, New Mexico

RECEIVED

Form C-101
Revised (12/1/55)

DEC 7 1959

NOTICE OF INTENTION TO DRILL

Notice must be given to the District Office of the Oil Conservation Commission and approval obtained before drilling or recompletion begins. If changes in the proposed plan are considered advisable, a copy of this notice showing such changes will be returned to the sender. Submit this notice in QUINTUPLICATE. One copy will be returned following approval. See additional instructions in Rules and Regulations of the Commission. If State Land submit 6 Copies Attach Form C-128 in triplicate to first 3 copies of form C-101

Midland, Texas
(Place)

December 5, 1959
(Date)

OIL CONSERVATION COMMISSION
SANTA FE, NEW MEXICO

Gentlemen:

You are hereby notified that it is our intention to commence the Drilling of a well to be known as
The British American Oil Producing Company, Box 474, Midland, Texas
(Company or Operator)

PLUMA UNIT, Well No. 1, in N The well is
(Lease) (Unit)
located 1980 feet from the WEST line and 660 feet from the
SOUTH line of Section 19, T. 18-S, R. 27-E, NMPM.
(GIVE LOCATION FROM SECTION LINE) UNDESIGNATED Pool, EDDY County

If State Land the Oil and Gas Lease is No.

If patented land the owner is.

Address.

We propose to drill well with drilling equipment as follows: ROTARY

The status of plugging bond is \$10,000. Continental Casualty Company
effective 1947.

Drilling Contractor Unknown

We intend to complete this well in the ABO Reef
formation at an approximate depth of 6000 feet.

CASING PROGRAM

We propose to use the following strings of Casing and to cement them as indicated:

Size of Hole	Size of Casing	Weight per Foot	New or Second Hand	Depth	Sacks Cement
12 1/4"	9 5/8" OD	36#	NEW	1400	Est 100 Sx.
8 3/4"	5 1/2" OD	14# & 15.5#	NEW	6000	Est 300 Sx.

If changes in the above plans become advisable we will notify you immediately.

ADDITIONAL INFORMATION (If recompletion give full details of proposed plan of work.)

Approved. DEC 7 1959, 19
Except as follows:

OIL CONSERVATION COMMISSION

By M. L. Armstrong

Sincerely yours,

The British American Oil Producing Company
(Company or Operator)

By J. Gregory Merrion

Position Dist. Engr.
Send Communications regarding well to

Name Cecil E. Brandon, Dist. Supt.,

Address Box 474, Midland, Texas

NEW MEXICO OIL CONSERVATION COMMISSION
Well Location and Acreage Dedication Plat

Section A.

C. E. C.
ARTESIA, NEW MEXICO
Date DECEMBER 5, 1959

Operator THE BRITISH AMERICAN OIL PROD.CO. Lease FLUMA UNIT
Well No. 1 Unit Letter I Section 19 Township 18-S Range 27-E NMFM
Located 1980 Feet From West Line, 660 Feet From South Line
County INDY G. L. Elevation 3285 Dedicated Acreage 10 Acres
Name of Producing Formation Abo Reef (Possible) Pool UNDESIGNATED

1. Is the Operator the only owner* in the dedicated acreage outlined on the plat below?
Yes X No .
2. If the answer to question one is "no," have the interests of all the owners been consolidated by communitization agreement or otherwise? Yes No . If answer is "yes," Type of Consolidation
3. If the answer to question two is "no," list all the owners and their respective interests below:

Owner

Land Description

Section B

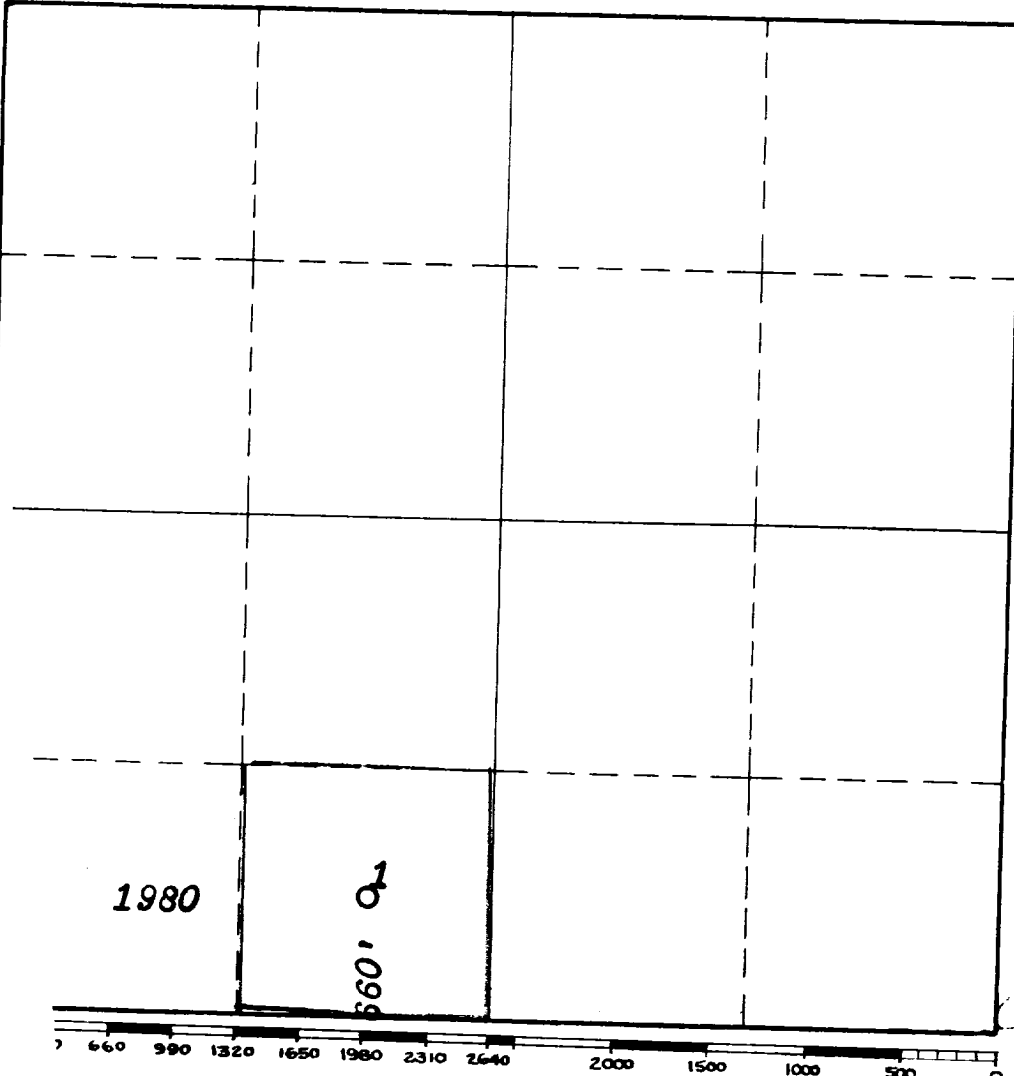

This is to certify that the information in Section A above is true and complete to the best of my knowledge and belief.

The British American Oil
(Operator) Producing Co.
Gregory Merriam
(Representative) Dist. Engr.

Box 474, Midland, Texas
Address

This is to certify that the well location shown on the plat in Section B was plotted from field notes of actual surveys made by me or under my supervision and that the same is true and correct to the best of my knowledge and belief.

Date Surveyed Nov. 6, 1959

[Signature]
Registered Professional
Engineer and/or Land Surveyor.

Certificate No. 754

INSTRUCTIONS FOR COMPLETION:

1. Operator shall furnish and certify to the information called for in Section A.
2. Operator shall outline the dedicated acreage for both oil and gas wells on the plat in Section B.
3. A registered professional engineer or land surveyor registered in the State of New Mexico or approved by the Commission shall show on the plat the location of the well and certify this information in the space provided.
4. All distances shown on the plat must be from the outer boundaries of Section.
5. If additional space is needed for listing owners and their respective interests as required in question 3, Section A, please use space below

[illegible]

* "Owner" means the person who has the right to drill into and to produce from any pool and to appropriate the production either for himself or for himself and another. (65-3-29 (e) NMSA 1953 Comp.)