

UNITED STATES
DEPARTMENT OF THE INTERIOR
BUREAU OF LAND MANAGEMENT

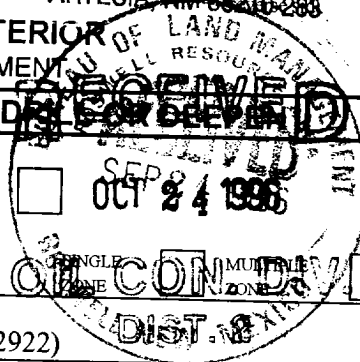

APPLICATION FOR PERMIT TO DRILL

5. LEASE DESIGNATION AND SERIAL NO.
LC-029420-B

6. IF INDIAN, ALLOTTEE OR TRIBE NAME
N/A

7. UNIT AGREEMENT NAME
Skelly Unit (17540)

8. FARM OR LEASE NAME, WELL NO.
#273

9. API WELL NO.
30-015- 29239

10. FIELD AND POOL OR WILDCAT
Grayburg Jackson 7-Rivers-QN-GB-SA(28509)

11. SEC., T., R., M., OR BLK.
AND SURVEY OR AREA
28, 17S-31E, N.M.P.M.

12. COUNTY FOR PARISH
Eddy

13. STATE
NM

17. NO. OF ACRES ASSIGNED TO THIS WELL
40

20. ROTARY OR CABLE TOOLS
Rotary

22. APPROX. DATE WORK WILL START *
12-15-96

1a. TYPE OF WORK
DRILL DEEPEN

b. TYPE OF WELL
OIL WELL GAS WELL OTHER

2. NAME OF OPERATOR
The Wiser Oil Company (22922)

3. ADDRESS AND TELEPHONE NO.
c/o J. O. Easley, Inc., P. O. Box 1796, Roswell, NM 88201-1796 (505) 623-3758

4. LOCATION OF WELL (Report location clearly and in accordance with any State requirements. *)
At Surface 1387' FNL & 2529' FEL, Unit G
At proposed prod. Zone 1387' FNL & 2529' FEL, Unit G

14. DISTANCE IN MILES AND DIRECTION FROM NEAREST TOWN OR POST OFFICE*
± 7.2 miles southwest of Maljamar, NM

15. DISTANCE FROM PROPOSED *
LOCATION TO NEAREST PROPERTY OR LEASE LINE, FT. 2529'
(Also to nearest drlg. unit line, if any)

16. NO. OF ACRES IN LEASE
1920.00

18. DISTANCE FROM PROPOSED LOCATION *
TO NEAREST WELL, DRILLING, COMPLETED OR APPLIED FOR, ON THIS LEASE, FT. 814.4'

19. PROPOSED DEPTH
4800'

21. ELEVATIONS (Show whether DF, RT, GR, etc.)
3782'

23. PROPOSED CASING AND CEMENTING PROGRAM

SIZE OF HOLE	GRADE, SIZE OF CASING	WEIGHT PER FOOT	SETTING DEPTH	QUANTITY OF CEMENT
12 1/4"	8 5/8" 8RD ST&C J-55	20#	400'	Circulate
7 7/8"	5 1/2" J-55	17#	4800'	Sufficient to bring cmt 100' above 8 5/8" casing shoe.

Duration of Program: Drilling - Nine (9) days
Completion - Thirty (30) days
See attached for complete Drilling Program

*Sealed 10-1
N/A PPE
12-25-96*

EXHIBITS

- Exhibit "A": Drilling Program
- Exhibit "B": H₂S Plan
- Exhibit "C": Surface Use Plan
- Exhibit "D": Land Survey Plat
- Exhibit "E": Vicinity Plat
- Exhibit "F": Existing Well Plat
- Exhibit "G": Rig Layout
- Exhibit "H": BOP Layout

IN ABOVE SPACE DESCRIBE PROPOSED PROGRAM: If proposal is to deepen, give data on present productive zone and proposed new productive zone. If proposal is to drill or deepen directionally, give pertinent data on subsurface locations and measured and true vertical depths. Give blowout preventer program, if any.

24. SIGNED Michael R. Burch TITLE Agent for The Wiser Oil Company DATE 9-24-96
Michael R. Burch, CPL

(This space for Federal or State office use)

PERMIT NO. _____ APPROVAL DATE _____

Application approval does not warrant or certify that the applicant holds legal or equitable title to those rights in the subject lease which would entitle the applicant to conduct operations thereon.

CONDITIONS OF APPROVAL, IF ANY:
(ORIG. SGD.) TONY L FERGUSON ADM. MINERALS DATE 10/23/96

*See Instructions On Reverse Side

EXHIBIT "D"

DISTRICT I
P.O. Box 1980 Hobbs, NM 88241-1980

State of New Mexico
Energy, Minerals and Natural Resources Department

Form C-102
Revised February 10, 1994
Submit to Appropriate District Office
State Lease - 4 Copies
Fee Lease - 3 Copies

DISTRICT II
P.O. Drawer DD, Artesia, NM 88211-0719

DISTRICT III
1000 Rio Brazos Rd., Aztec, NM 87410

OIL CONSERVATION DIVISION

P.O. Box 2088
Santa Fe, New Mexico 87504-2088

DISTRICT IV
P.O. BOX 2088, SANTA FE, N.M. 87504-2088

AMENDED REPORT

WELL LOCATION AND ACREAGE DEDICATION PLAT

API Number 30-015- 29239	Pool Code 28509	Pool Name Grayburg Jackson 7-Rivers QN GB SA
Property Code 017540	Property Name SKELLY UNIT "G"	
OGRID No. 022922	Operator Name THE WISER OIL COMPANY	
		Well Number 273
		Elevation 3786

Surface Location

UL or lot No.	Section	Township	Range	Lot Idn	Feet from the	North/South line	Feet from the	East/West line	County
G	28	17 S	31 E		1387	NORTH	2529	EAST	EDDY

Bottom Hole Location If Different From Surface

UL or lot No.	Section	Township	Range	Lot Idn	Feet from the	North/South line	Feet from the	East/West line	County

Dedicated Acres 40	Joint or Infill	Consolidation Code	Order No.
------------------------------	-----------------	--------------------	-----------

NO ALLOWABLE WILL BE ASSIGNED TO THIS COMPLETION UNTIL ALL INTERESTS HAVE BEEN CONSOLIDATED
OR A NON-STANDARD UNIT HAS BEEN APPROVED BY THE DIVISION

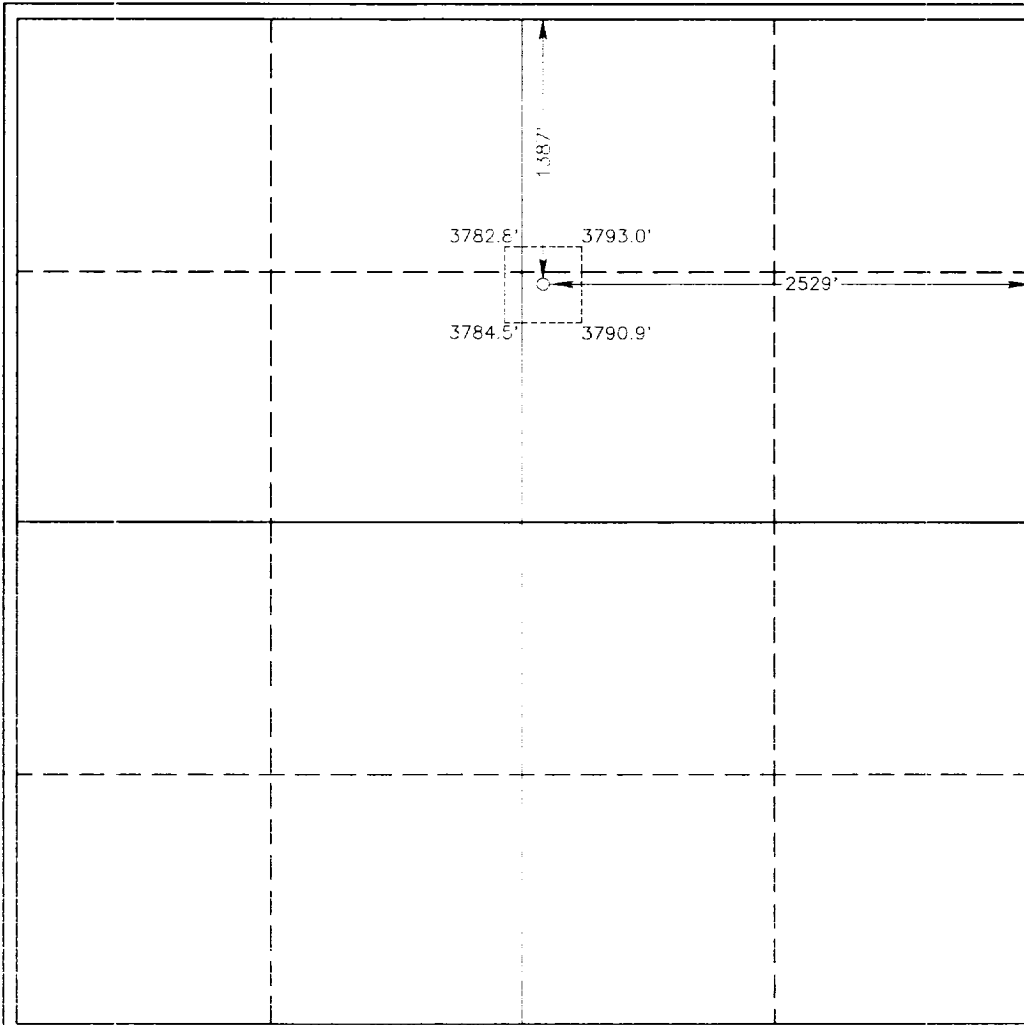

OPERATOR CERTIFICATION

I hereby certify the the information contained herein is true and complete to the best of my knowledge and belief.

Signature
Michael R. Burch, CPL

Printed Agent for The Wisser Oil Company

Title
9-24-96

Date

SURVEYOR CERTIFICATION

I hereby certify that the well location shown on this plat was plotted from field notes of actual surveys made by me or under my supervision, and that the same is true and correct to the best of my belief.

AUGUST 22, 1996

Date Surveyed

Signature & Seal of Professional Surveyor

Certificate No. JOHN W. WEST 578
RONALD EDSON 3234
MARY BOSON 1264

BOP & CHOKE MANIFOLD

- 12" 900 Cameron SS Space Saver
- 3000# Working Pressure
- 3000# Working Pressure Choke Manifold

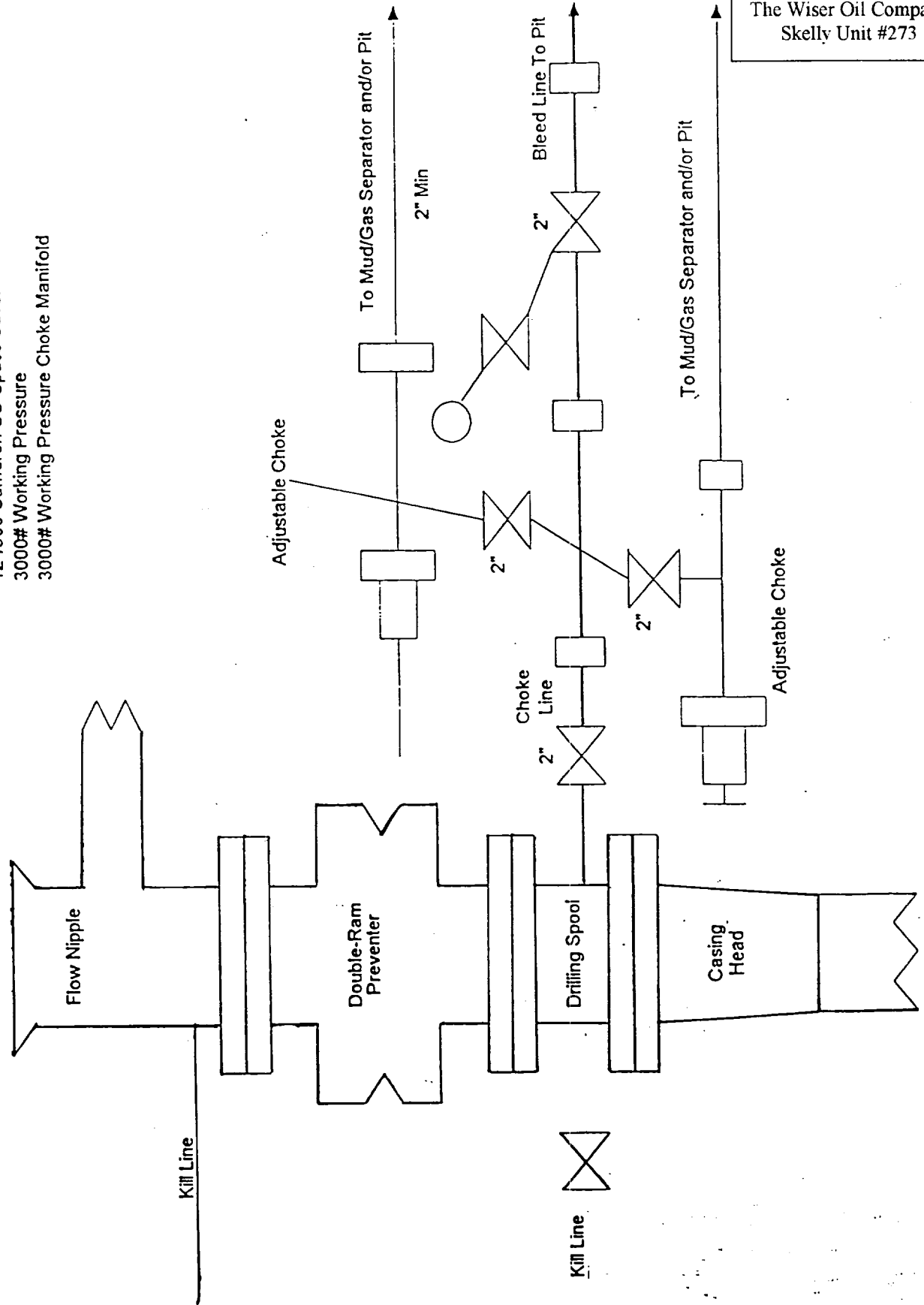

EXHIBIT "H"
BOP LAYOUT
The Wiser Oil Company
Skelly Unit #273