

**SECTION 24, TOWNSHIP 18 SOUTH, RANGE 29 EAST, N.M.P.M.  
EDDY COUNTY, NEW MEXICO**

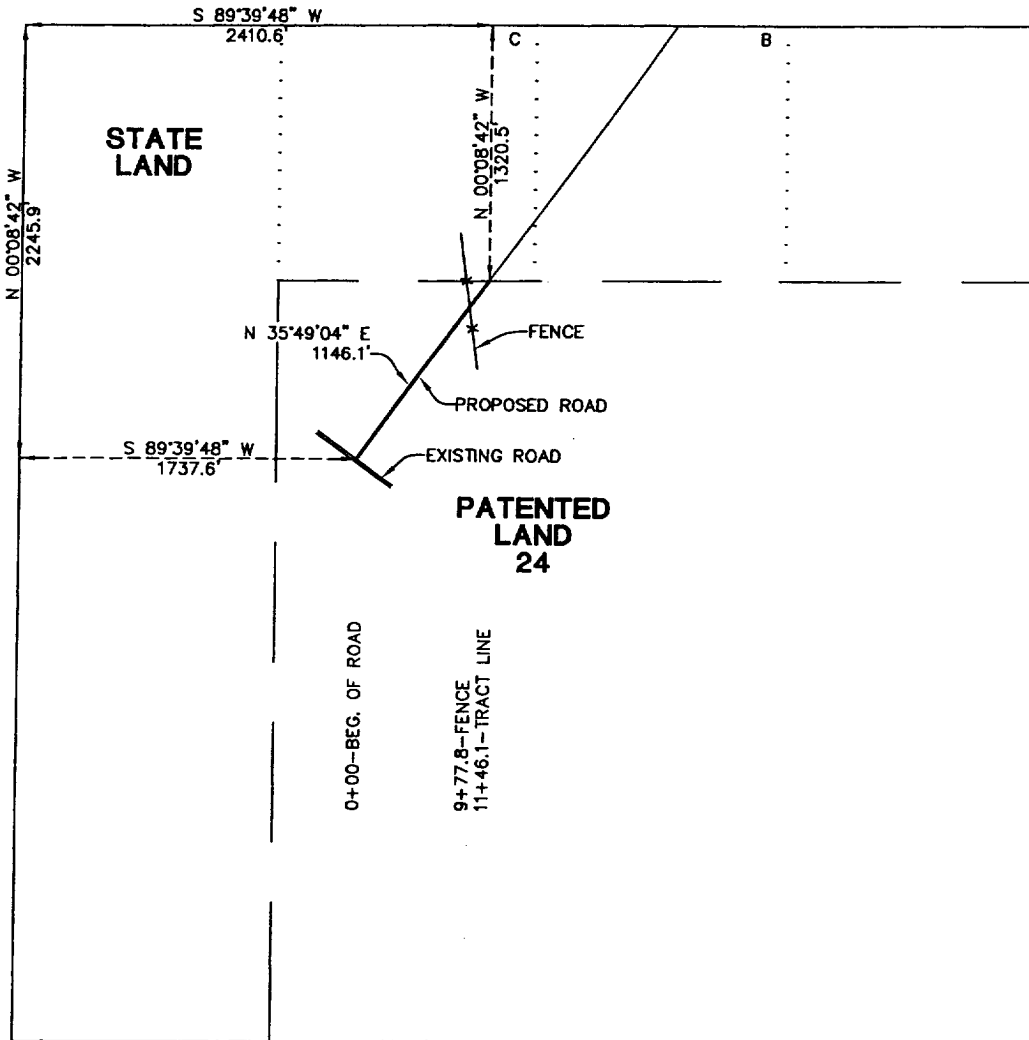

**CENTERLINE DESCRIPTION OF A PROPOSED ROAD:**

**BEGINNING** at a point in an existing road, from which point the northwest corner of Section 24, T-18-S, R-29-E, N.M.P.M., Eddy County, New Mexico, bears S 89° 39' 48" W, 1737.6 feet and N 00° 08' 42" W, 2245.9 feet;  
**THENCE** N 35° 49' 04" E, with the centerline of proposed road, 1146.1 feet to a point in the north line of Patented Land, for the end of this road, from which point the northwest corner of said Section 24 bears N 00° 08' 42" W, 1320.5 feet and S 89° 39' 48" W, 2410.6 feet.

Exhibit 2a

I hereby certify that this plat was prepared from an actual survey made on the ground and meets or exceeds all requirements for land surveys as specified by the state of New Mexico.

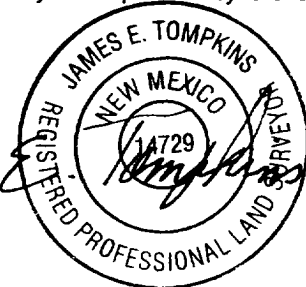
*James E. Tompkins*  

**JAMES E. TOMPKINS**  
 Registered Professional Surveyor  
 New Mexico Certificate No. 14729

**PROPOSED ROAD TO SERVE  
PEANUT BUTTER "13" FEDERAL COM No. 1**

**EOG RESOURCES INC.**

1146.1 feet of proposed road in  
 Section 24, T-18-S, R-29-E, N.M.P.M.,  
 Eddy County, New Mexico

**WEST TEXAS CONSULTANTS, INC.**

ENGINEERS-PLANNERS-SURVEYORS

MIDLAND, TEXAS

Survey Date: 12-5-01	Date: 12-6-01	Scale: 1" = 1000'
WTC No.: 46438	Drawn By: JWD	Sheet 1 of 3