



IN REPLY REFER TO:

UNITED STATES
DEPARTMENT OF THE INTERIOR
GEOLOGICAL SURVEY

RECEIVED

DEC 1 1961

Dresser 1857
Roswell, New Mexico

O. C. C.
ARTESIA, OFFICE

November 22, 1961

Mr. G. B. Strake
1300 Gulf Building
Houston 2, Texas

Dear Mr. Strake:

Your Notice of Intention to Drill LeSew well No. 7 (copy attached) in the SW 1/4 sec. 25, T. 19 S., R. 30 E., N.M.P.M., Eddy County, New Mexico, lease New Mexico 06767, has been forwarded to this office for approval.

Pursuant to authority delegated by the Director, Geological Survey on December 20, 1960, I hereby approve the Notice of Intention to Drill the LeSew well No. 7 to a depth of approximately 2,300 feet to test the Late-Seven Rivers formations.

Please notify the District Engineer, Geological Survey, Dresser U, Artesia, New Mexico, in sufficient time for a representative to witness all cementing operations.

Very truly yours,

(Orig. Sgd.) CARL C. TRAYWICK

Carl C. Traywick
Acting Supervisor

Attachment

Copy to: Washington (w/cy Notice)
Mining Branch (2) (w/2ays Notice)
MPOC-Artesia (2) (w/2ays Notice) ✓
Artesia Office copy
Roswell Office copy

JAKnauf:gs 11-21-61

INTERNAL USE ONLY

RECEIVED

DEC 1 1981

U.S.G.
ARTESIAN OFFICE

UNITED STATES
DEPARTMENT OF THE INTERIOR
GEOLOGICAL SURVEY

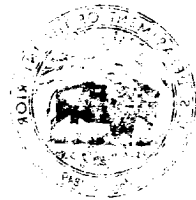

Form 9-731a
(Feb. 1961)

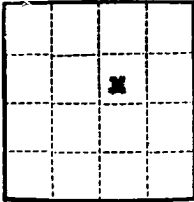

(SUBMIT IN TRIPLICATE)

UNITED STATES
DEPARTMENT OF THE INTERIOR
GEOLOGICAL SURVEY

Land Office

Lease No. **HM-06767**

Unit **RECEIVED**

DEC 1 1961

SUNDRY NOTICES AND REPORTS ON WELLS

D. C. C.
ARTESIA, OFFICE

NOTICE OF INTENTION TO DRILL.....	<input checked="" type="checkbox"/>	SUBSEQUENT REPORT OF WATER SHUT-OFF.....	
NOTICE OF INTENTION TO CHANGE PLANS.....		SUBSEQUENT REPORT OF SHOOTING OR ACIDIZING.....	
NOTICE OF INTENTION TO TEST WATER SHUT-OFF.....		SUBSEQUENT REPORT OF ALTERING CASING.....	
NOTICE OF INTENTION TO RE-DRILL OR REPAIR WELL.....		SUBSEQUENT REPORT OF RE-DRILLING OR REPAIR.....	
NOTICE OF INTENTION TO SHOOT OR ACIDIZE.....		SUBSEQUENT REPORT OF ABANDONMENT.....	
NOTICE OF INTENTION TO PULL OR ALTER CASING.....		SUPPLEMENTARY WELL HISTORY.....	
NOTICE OF INTENTION TO ABANDON WELL.....			

(INDICATE ABOVE BY CHECK MARK NATURE OF REPORT, NOTICE, OR OTHER DATA)

November 20, 1961

LeBow-Federal

Well No. **7** is located **1980** ft. from **N** line and **1650** ft. from **E** line of sec. **25**

SW/4 NE/4 of Sec. 25
(1/4 Sec. and Sec. No.)

19S
(Twp.)

30E
(Range)

10PM
(Meridian)

South Benson-Yates
(Field)

Edley
(County or Subdivision)

New Mexico
(State or Territory)

The elevation ~~of the wellhead~~ above sea level is **3345** ft.

DETAILS OF WORK

(State names of and expected depths to objective sands; show sizes, weights, and lengths of proposed casings; indicate mudding jobs, cementing points, and all other important proposed work)

(See Attached Sheet)

RECEIVED

NOV 21 1961

U. S. GEOLOGICAL SURVEY
ARTESIA, NEW MEXICO

I understand that this plan of work must receive approval in writing by the Geological Survey before operations may be commenced.

Company **G. W. Straub**

Address **3300 Gulf Building**

Houston 2, Texas

By 

C. H. Note

Title **Supt.**

DETAILS OF WORK

It is proposed to drill a well to test the Yates and Seven Rivers formations at a maximum depth of 2300 feet. The drilling will be done with rotary tool equipment.

Surface casing will be set to the top of the Massive Salt (approximately 500 feet). This casing will be 8-5/8" OD, 24#, J-55 or equivalent. The surface casing will be cemented with a volume sufficient to circulate the annular space to the surface of the ground.

Provided commercial oil and/or gas production is obtained, production casing will be set to total depth drilled or plug-back total depth. The production casing will be 4-1/2" OD, 9.5#, J-55 grade or equivalent. It will be cemented with a volume equivalent to 150% of the annular space from the bottom of the casing to the base of the Massive Salt, or a minimum of 150 sacks, and preceded with mud laden fluid circulated to the surface of the ground.

NUMBER OF COPIES RECEIVED	
DISTRIBUTION	
SANTA FE	
FILE	
U.S.G.P.	
LAND OFFICE	
TRANSPORTER	OIL
	GAS
PRODUCTION OFFICE	
OPERATOR	

NEW MEXICO OIL CONSERVATION COMMISSION
WELL LOCATION AND ACREAGE DEDICATION PLAT
 SEE INSTRUCTIONS FOR COMPLETING THIS FORM ON THE REVERSE SIDE

FORM C-128
 Revised 5/1/57

30-015-04635

SECTION A

Operator G.W. Strake		Lease Lease-Federal		Well No. 7
Unit Letter	Section 25	Township 19 South	Range 30 East	County DeWitt
Actual Footage Location of Well: 1980 feet from the North line and 1650 feet from the East line				
Ground Level Elev. 3745	Producing Formation Vates or Seven Rivers	Pool Undesignated	Dedicated Acreage: 40 Acres	

1. Is the Operator the only owner in the dedicated acreage outlined on the plat below? YES NO . ("Owner" means the person who has the right to drill into and to produce from any pool and to appropriate the production either for himself or for himself and another. (65-3-29 (e) NMSA 1935 Comp.)
2. If the answer to question one is "no," have the interests of all the owners been consolidated by communitization agreement or otherwise? YES NO . If answer is "yes," Type of Consolidation _____
3. If the answer to question two is "no," list all the owners and their respective interests below:

Owner G.W. Strake 3300 Gul Building Houston 2, Texas	Land Description SW 1/4 Sec. 25, T19S-R30E NOV 21 1961
--	--

RECEIVED
 GEOLOGICAL SURVEY
 ALBUQUERQUE, NEW MEXICO
 CERTIFICATION

SECTION B

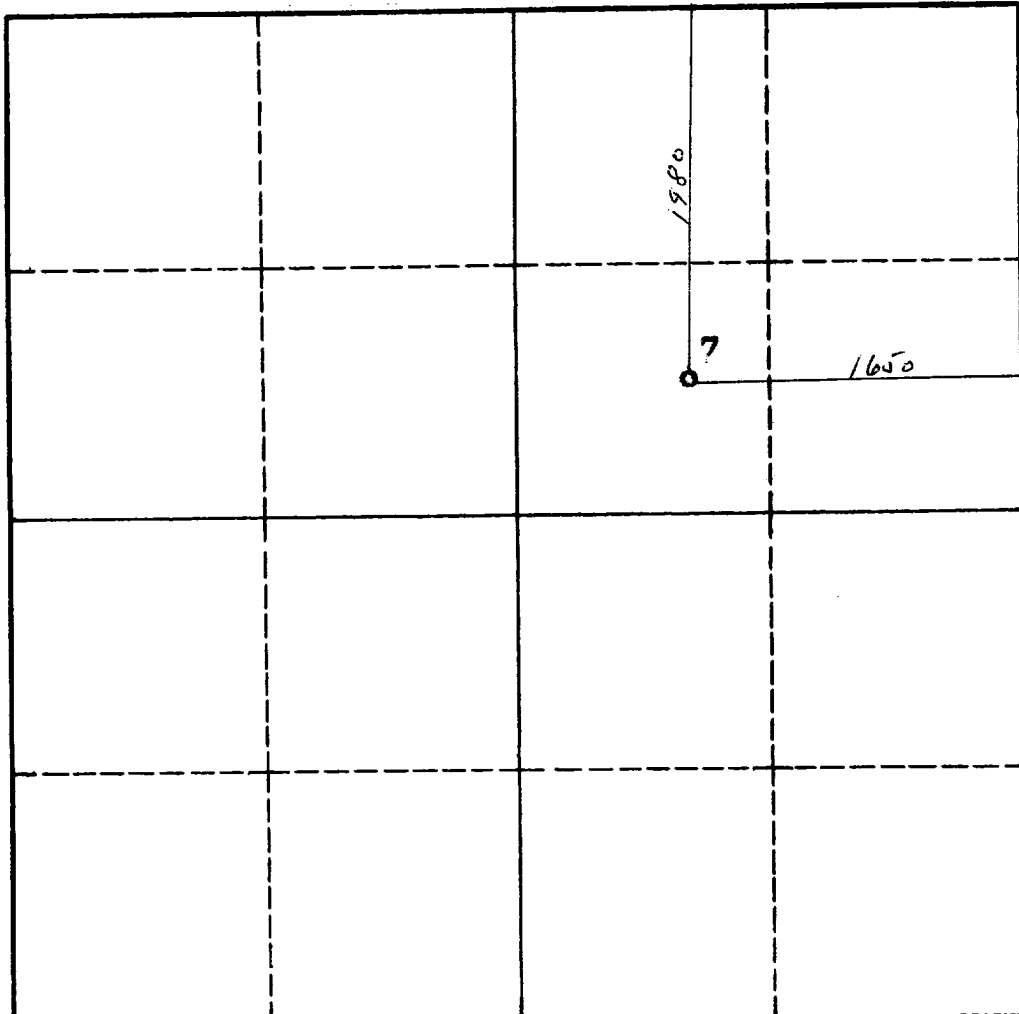

I hereby certify that the information in SECTION A above is true and complete to the best of my knowledge and belief.

Name *John Davis*
John Davis

Position
Geologist

Company
G.W. Strake

Date
Nov., 21, 1961

I hereby certify that the well location shown on the plat in SECTION B was plotted from field notes of actual surveys made by me or under my supervision, and that the same is true and correct to the best of my knowledge and belief.

Date Surveyed
Nov. 20, 1961

Registered Professional Engineer and/or Land Surveyor
John A. Matheis

Certificate No. **1502**

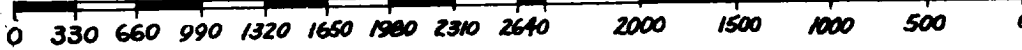

INSTRUCTIONS FOR COMPLETION OF FORM C-128

1. Operator shall furnish and certify to the information called for in Section A.
2. Operator shall outline the dedicated acreage for *both* oil and gas wells on the plat in Section B.
3. A registered professional engineer or land surveyor registered in the State of New Mexico or approved by the Commission shall show on the plat the location of the well and certify this information in the space provided.
4. All distances shown on the plat must be from the outer boundaries of the Section.
5. If additional space is needed for listing owners and their respective interests as required in question 3 of Section A, please use space below.