

NO. OF COPIES RECEIVED	6
DISTRIBUTION	
SANTA FE	1
FILE	1
U.S.G.S.	2
LAND OFFICE	1
OPERATOR	1

NEW MEXICO OIL CONSERVATION COMMISSION
RECEIVED

30-015-20268

Form C-101
Revised 1-1-65

NOV 24 1969

O. C. C.

5A. Indicate Type of Lease
STATE FEE

5. State Oil & Gas Lease No.
B-8096

APPLICATION FOR PERMIT TO DRILL, DEEPEN, OR PLUG BACK

1a. Type of Work DRILL <input checked="" type="checkbox"/> DEEPEN <input type="checkbox"/> PLUG BACK <input type="checkbox"/>		7. Unit Agreement Name
b. Type of Well OIL WELL <input checked="" type="checkbox"/> GAS WELL <input type="checkbox"/> OTHER <input type="checkbox"/>		8. Firm or Lease Name Continental State
2. Name of Operator Anadarko Production Company		9. Well No. 7
3. Address of Operator Box 67 Loco Hills, New Mexico 88255		10. Field and Pool, or Wildcat Turkey Track
4. Location of Well UNIT LETTER I LOCATED 990 FEET FROM THE East LINE AND 1650 FEET FROM THE South LINE OF SEC. 9 TWP. 19 S RGE. 29 E NMPM		12. County Eddy
19. Proposed Depth 2200		19A. Formation Queen
20. Rotary or C.T. Rotary		
21. Elevations (Show whether DF, RT, etc.) 3372 GL	21A. Kind & Status Plug. Bond Blanket	21B. Drilling Contractor WEK Drilling
		22. Approx. Date Work will start 11-23-69

PROPOSED CASING AND CEMENT PROGRAM

SIZE OF HOLE	SIZE OF CASING	WEIGHT PER FOOT	SETTING DEPTH	SACKS OF CEMENT	EST. TOP
12 1/4"	8 5/8"	24#	270	150	100
7 7/8"	4 1/2"	10.5#	2200	200	1200

Intend to drill well with rotary tools to approx. 2700', set and cement 8 5/8" csg., let cement set 18 hrs., test to 500 psi, drill to approx. 2125', core Queen sand interval to approx 2200', run open hole logs, set and cement 4 1/2" casing to TD, WOC 72 hrs. (minimum) perforate Queen sand interval, fracture treat well with approx 20,000 gal. gelled brine and 40,000# sand, equip well with tubing, rods, and pumping equipment and place on production.

APPROVAL VALID FOR 90 DAYS UNLESS DRILLING COMMENCED, EXPIRES **2-24-70**

IN ABOVE SPACE DESCRIBE PROPOSED PROGRAM: IF PROPOSAL IS TO DEEPEN OR PLUG BACK, GIVE DATA ON PRESENT PRODUCTIVE ZONE AND PROPOSED NEW PRODUCTIVE ZONE. GIVE BLOWOUT PREVENTED PROGRAM, IF ANY.

I hereby certify that the information above is true and complete to the best of my knowledge and belief.

Signed *D. R. Layton* Title District Superintendent Date 20 November 1969
D. R. Layton
(This space for State Use)

OIL AND GAS INSPECTOR

APPROVED BY *W. A. Gressett* TITLE _____ DATE NOV 24 1969

CONDITIONS OF APPROVAL, IF ANY:

N. MEXICO OIL CONSERVATION COMMISSION
WELL LOCATION AND ACREAGE DEDICATION PLAT

Form C-102
Supersedes C-128
Effective 1-1-65

All distances must be from the outer boundaries of the Section.

Operator Anadarko Production Company		Lease Continental State			Well No. 7
Unit Letter I	Section 9	Township 19 South	Range 29 East	County Eddy	
Actual Footage Location of Well: 1650 feet from the South line and 990 feet from the East line					
Ground Level Elev: 3372	Producing Formation Queen		Pool Turkey Tract	Dedicated Acreage: 40 Acres	

1. Outline the acreage dedicated to the subject well by colored pencil or hachure marks on the plat below.
2. If more than one lease is dedicated to the well, outline each and identify the ownership thereof (both as to working interest and royalty).
3. If more than one lease of different ownership is dedicated to the well, have the interests of all owners been consolidated by communitization, unitization, force-pooling, etc?

RECEIVED

NOV 24 1969

Yes No If answer is "yes," type of consolidation _____

If answer is "no," list the owners and tract descriptions which have actually been consolidated (reverse side of this form if necessary.) _____

No allowable will be assigned to the well until all interests have been consolidated (by communitization, unitization, forced-pooling, or otherwise) or until a non-standard unit, eliminating such interests, has been approved by the Commission.

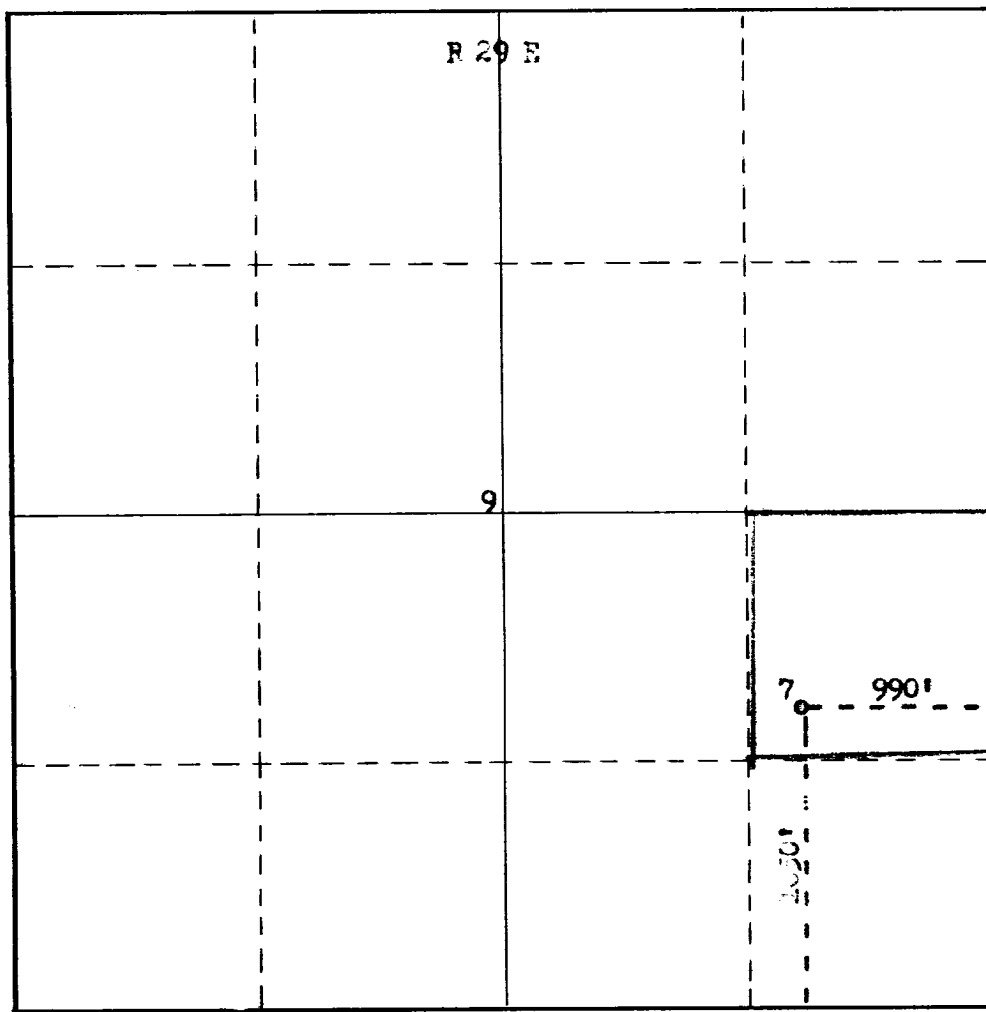

CERTIFICATION

I hereby certify that the information contained herein is true and complete to the best of my knowledge and belief.

D. R. Layton

Name
D. R. Layton

Position
District Superintendent

Company
Anadarko Production Company

Date
20 November 1969

I hereby certify that the well location shown on this plat was plotted from field notes of actual surveys made by me or under my supervision, and that the same is true and correct to the best of my knowledge and belief.

Date Surveyed
November 19, 1969

Registered Professional Engineer and/or Land Surveyor
H. BROWN

James H. Brown

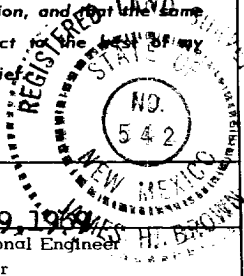

Certificate No.
N.M.L.S.No. 542

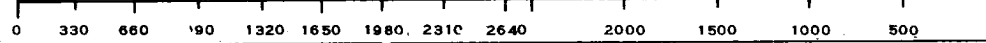

1
19
S