

SECTION 2, TOWNSHIP 19 SOUTH, RANGE 28 EAST, N.M.P.M.,
EDDY COUNTY, NEW MEXICO.

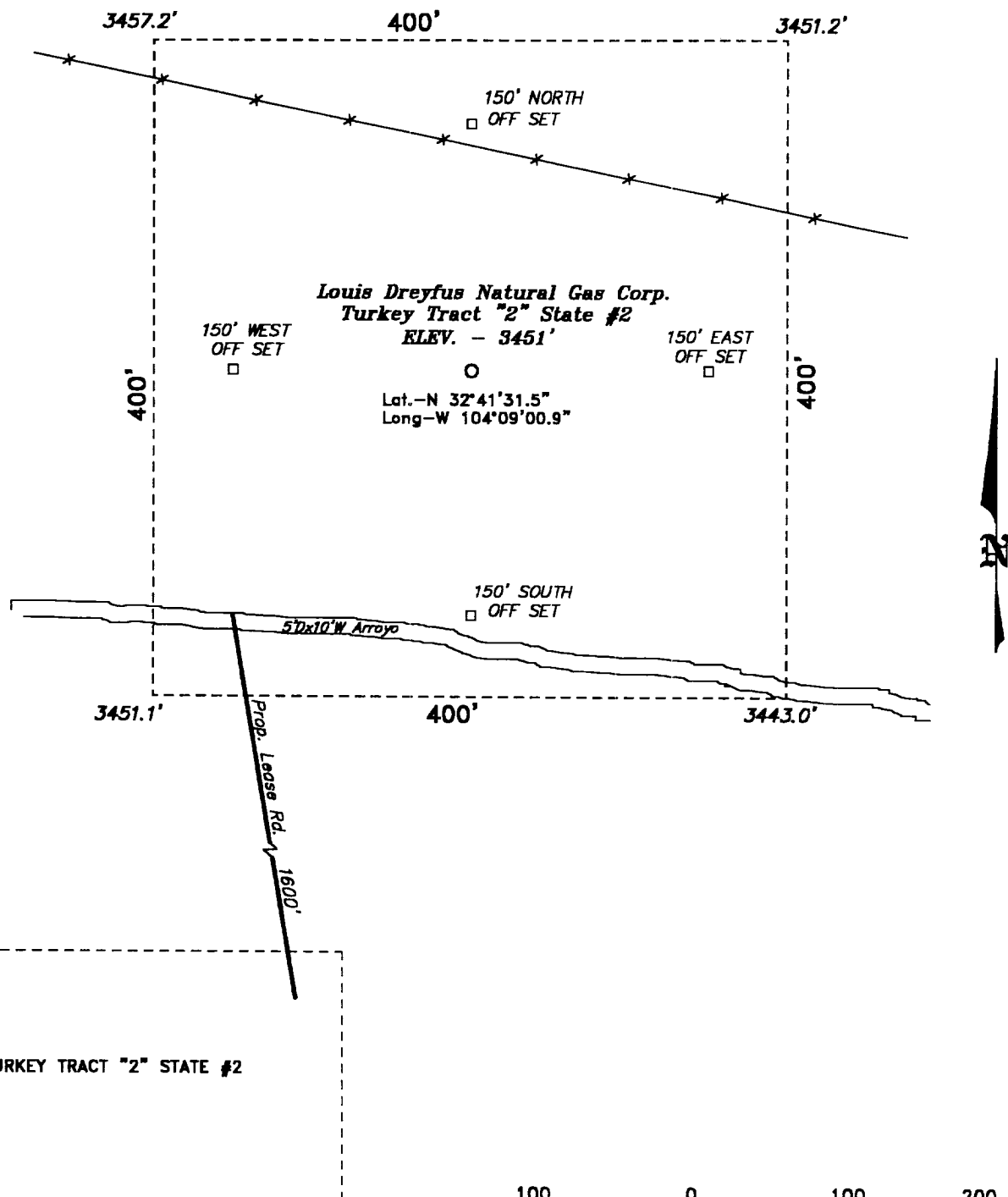

TURKEY TRACT "2" STATE #2

Directions to Location:

FROM THE JUNCTION OF CURRY ROAD AND LINDSEY ROAD, GO NORTH ON LINDSEY ROAD APPROX. 1 MILE TO A POINT WHICH LIES 1000 FEET EAST OF THE PROPOSED WELL LOCATION.

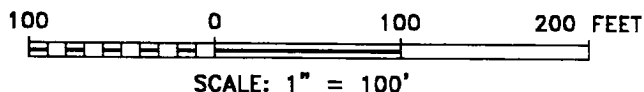

Louis Dreyfus Natural Gas Corp.

REF: Turkey Tract "2" State #2 / Well Pad Topo

THE TURKEY TRACT "2" STATE No. 2 LOCATED 1850' FROM THE NORTH LINE AND 1650' FROM THE WEST LINE OF SECTION 2, TOWNSHIP 19 SOUTH, RANGE 28 EAST, N.M.P.M., EDDY COUNTY, NEW MEXICO.

BASIN SURVEYS P.O. BOX 1786-HOBBS, NEW MEXICO

W.O. Number: 0433 Drawn By: K. GOAD

Date: 08-03-2000 Disk: KJG #122 - 0433A.DWG

Survey Date: 08-02-2000 Sheet 1 of 1 Sheets