

**SECTION 32, TOWNSHIP 20 SOUTH, RANGE 25 EAST, N.M.P.M.  
EDDY COUNTY, NEW MEXICO**

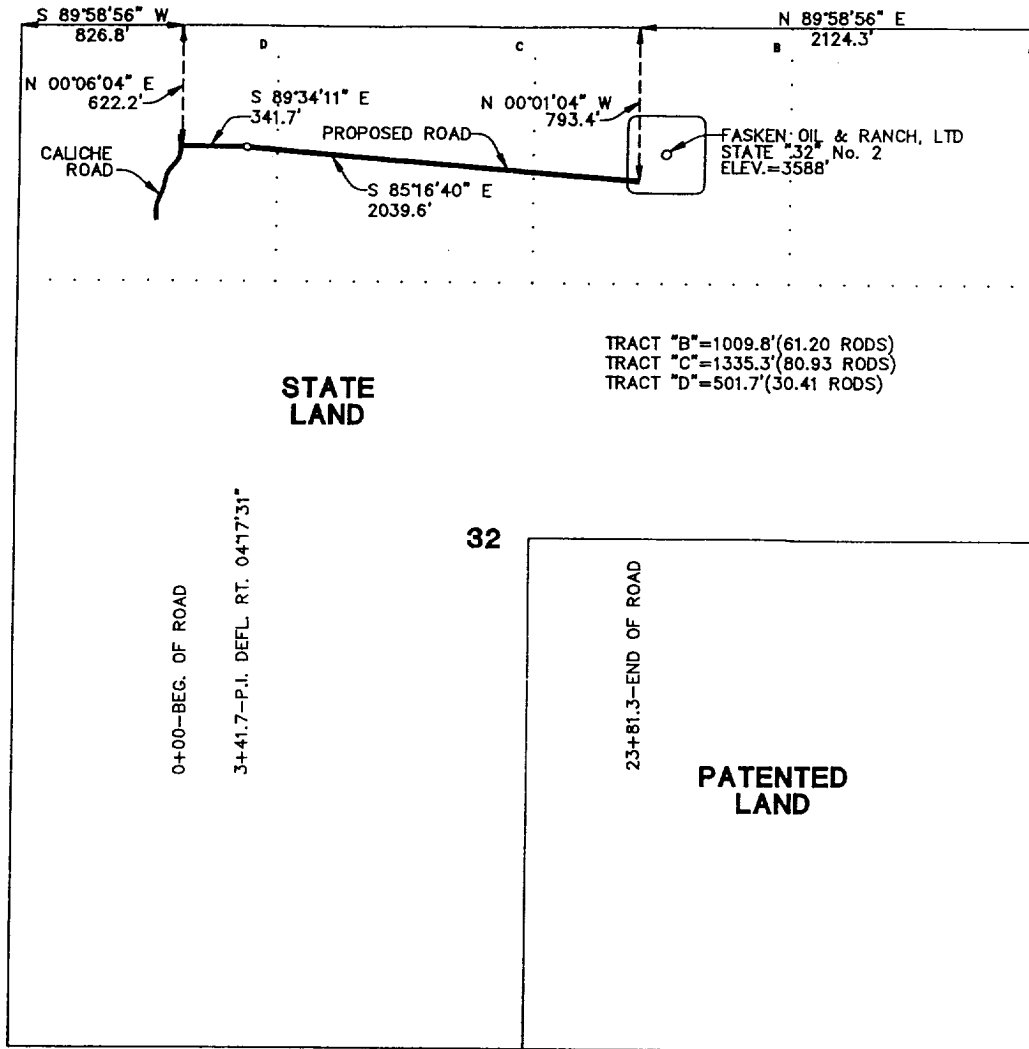

**CENTERLINE DESCRIPTION OF A PROPOSED ROAD:**

**BEGINNING** at a point in a caliche road, from which point the northwest corner of Section 32, T-20-S, R-25-E, N.M.P.M., Eddy County, New Mexico, bears N 00° 06' 04" E, 622.2 feet and S 89° 58' 56" W, 826.8 feet;  
**THENCE** S 89° 34' 11" E, with the centerline of proposed road, 341.7 feet to a point for a bend in this road;  
**THENCE** S 85° 16' 40" E, with the centerline of proposed road, 2039.6 feet to a point in the southwest corner of a well pad for Fasken Oil & Ranch, Ltd., STATE "32" No. 2, for the end of this road, from which point the northeast corner of said Section 32 bears N 00° 01' 04" W, 793.4 feet and N 89° 58' 56" E, 2124.3 feet.

**PROPOSED ROAD TO SERVE  
STATE "32" No. 2**

I hereby certify that this plat was prepared from an actual survey made on the ground and meets or exceeds all requirements for land surveys as specified by the state of New Mexico.

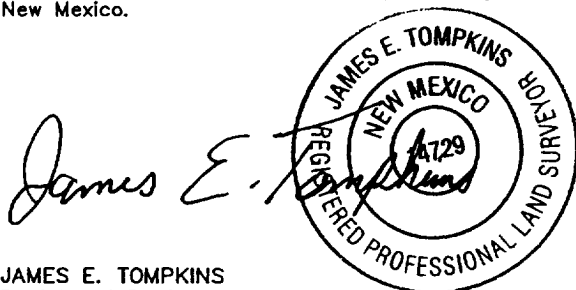

**JAMES E. TOMPKINS**  
Registered Professional Surveyor  
New Mexico Certificate No. 14729

**FASKEN OIL & RANCH, LTD**

2381.3 feet of proposed road in  
Section 32, T-20-S, R-25-E, N.M.P.M.,  
Eddy County, New Mexico

**WEST TEXAS CONSULTANTS, INC.**

**ENGINEERS-PLANNERS-SURVEYORS**

**MIDLAND, TEXAS**

Survey Date: 10-4-00

Date: 10-5-00

Scale: 1" = 1000'

WTC No.: 46032

Drawn By: JWD

Sheet 1 of 1