

(SUBMIT IN TRIPLICATE)

UNITED STATES
DEPARTMENT OF THE INTERIOR
GEOLOGICAL SURVEY

Budget Bureau No. 42-R358.4.
Approval expires 12-31-60.

Land Office **NM**
Lease No. **03365**
Unit **Wilshire**

RECEIVED
MAR 26 1958

SUNDRY NOTICES AND REPORTS ON WELLS

| | | | |
|--|-------------------------------------|--|--|
| NOTICE OF INTENTION TO DRILL | <input checked="" type="checkbox"/> | SUBSEQUENT REPORT OF WATER SHUT-OFF | |
| NOTICE OF INTENTION TO CHANGE PLANS | | SUBSEQUENT REPORT OF SHOOTING OR ACIDIZING | |
| NOTICE OF INTENTION TO TEST WATER SHUT-OFF | | SUBSEQUENT REPORT OF ALTERING CASING | |
| NOTICE OF INTENTION TO RE-DRILL OR REPAIR WELL | | SUBSEQUENT REPORT OF RE-DRILLING OR REPAIR | |
| NOTICE OF INTENTION TO SHOOT OR ACIDIZE | | SUBSEQUENT REPORT OF ABANDONMENT | |
| NOTICE OF INTENTION TO PULL OR ALTER CASING | | SUPPLEMENTARY WELL HISTORY | |
| NOTICE OF INTENTION TO ABANDON WELL | | | |

(INDICATE ABOVE BY CHECK MARK NATURE OF REPORT, NOTICE, OR OTHER DATA)

March 25, 1958

Davis - Wilshire

Well No. **1** is located **760** ft. from **N** line and **2080** ft. from **E** line of sec. **29**

NW 1/4 NE 1/4 Sec. 29 **208** **26E** **N. M. P. M.**

(1/4 Sec. and Sec. No.) (Twp.) (Range) (Meridian)

Wilcox **Eddy** **New Mexico**

(Field) (County or Subdivision) (State or Territory)

The elevation of the derrick floor above sea level is **3343** ft.

DETAILS OF WORK

(State names of and expected depths to objective sands; show sizes, weights, and lengths of proposed casings; indicate mudding jobs, cementing points, and all other important proposed work)

Intend to drill well with cable tools to approximately 2500 feet to test the lower San Andres. Will run approximately 250 feet of 10-3/4" casing. Drill 10" hole to approximately 950 feet and run 8-5/8" O. D. 24# new casing and cement with 150 sac cement. Pull 10-3/4" casing. Drill 8" hole to total depth and run 5-1/2" or 7" oil string casing if indicated and cement with 150 sac. Intend to abide by the rules and regulations of the Department.

I understand that this plan of work must receive approval in writing by the Geological Survey before operations may be commenced.

Company **Edward Mike Davis**

Address **548 Marion Street**
Denver, Colorado

By *Heath*
Title **Agent**

NEW MEXICO OIL CONSERVATION COMMISSION
Well Location and Acreage Dedication Plat

Section A.

Date March 25, 1958

Operator Edward Mike Davis Lease Davis-Wilshire Fed. # 1
Well No. 1 Unit Letter B Section 29 Township 20 South Range 26 East NMPM
Located 760 Feet From North Line, 2050 Feet From East Line
County El Paso G. L. Elevation 3343 Dedicated Acreage 40 Acres
Name of Producing Formation San Andres Pool Wildcat

1. Is the Operator the only owner* in the dedicated acreage outlined on the plat below?
Yes X No _____.
2. If the answer to question one is "no," have the interests of all the owners been consolidated by communitization agreement or otherwise? Yes _____ No _____. If answer is "yes," Type of Consolidation _____
3. If the answer to question two is "no," list all the owners and their respective interests below:

Note: Location moved 100' South & West to avoid high voltage line

Owner

Land Description

Section B

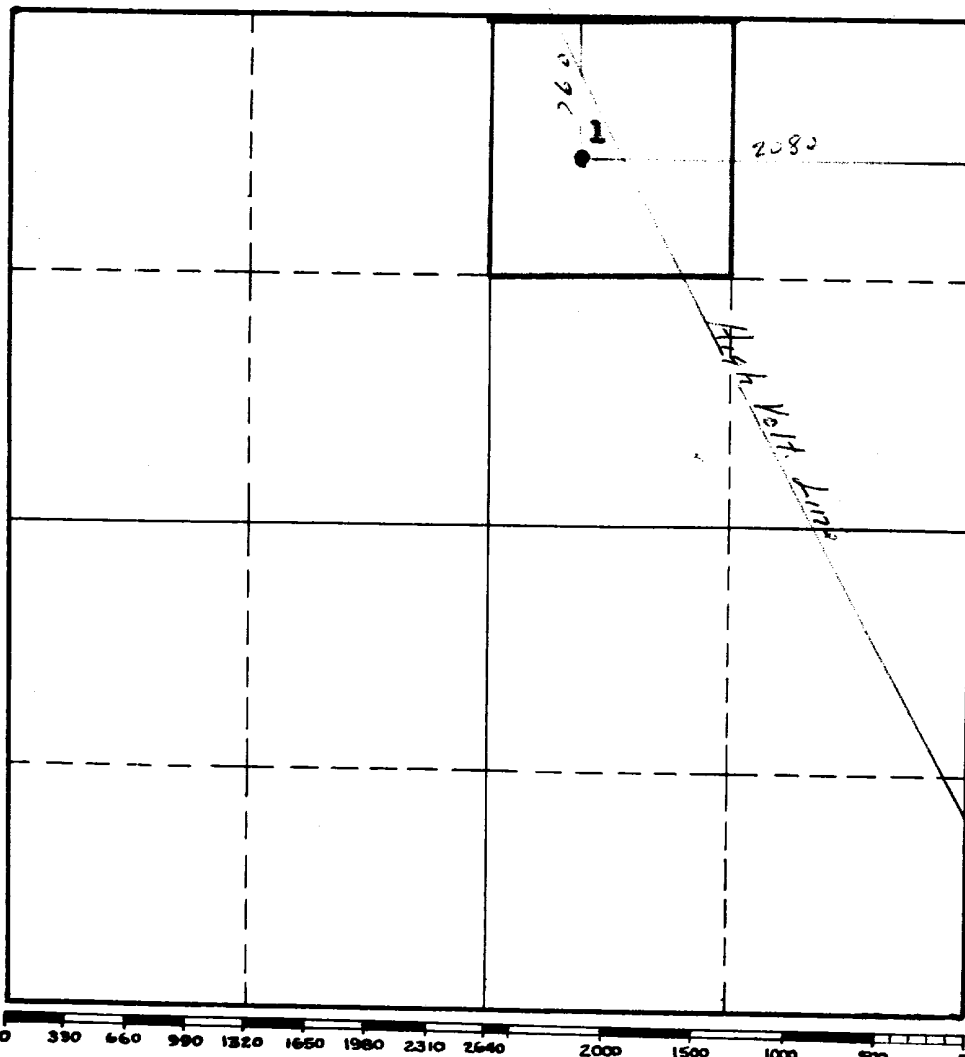

This is to certify that the information in Section A above is true and complete to the best of my knowledge and belief.

Edward Mike Davis
(Operator)

J. Hugh W. Barry
(Representative) agent

Address

**648 Marion Street
Denver, Colorado**

This is to certify that the well location shown on the plat in Section B was plotted from field notes of actual surveys made by me or under my supervision and that the same is true and correct to the best of my knowledge and belief.

Date Surveyed 3/25/58

John A. Meadows Jr.
Registered Professional
Engineer and/or Land Surveyor.

Certificate No. 1502

(See instructions for completing this form)

INSTRUCTIONS FOR COMPLETION:

1. Operator shall furnish and certify to the information called for in Section A.
2. Operator shall outline the dedicated acreage for both oil and gas wells on the plat in Section B.
3. A registered professional engineer or land surveyor registered in the State of New Mexico or approved by the Commission shall show on the plat the location of the well and certify this information in the space provided.
4. All distances shown on the plat must be from the outer boundaries of Section.
5. If additional space is needed for listing owners and their respective interests as required in question 3, Section A, please use space below

* "Owner" means the person who has the right to drill into and to produce from any pool and to appropriate the production either for himself or for himself and another. (65-3-29 (e) NMSA 1953 Comp.)