

Submit 3 Copies to Appropriate District Office

State of New Mexico Energy, Minerals and Natural Resources Department

WFX-772 C15F Form C-103 Revised March 25, 1999

OIL CONSERVATION DIVISION

DISTRICT I 1625 N. French Dr., Hobbs, NM 88240
DISTRICT II 811 South First, Artesia NM 88210
DISTRICT III 1000 Rio Brazos Rd., Aztec, NM 87410
DISTRICT IV 2040 South Pacheco, Sante Fe, NM 87505

P.O. Box 2088 Santa Fe, New Mexico 87504-2088

WELL API NO. 30-015-28665

5. Indicate Type of Lease STATE [X] FEE []

6. State Oil & Gas Lease No. NMNM-01119

SUNDRY NOTICES AND REPORTS ON WELLS (DO NOT USE THIS FORM FOR PROPOSALS TO DRILL OR TO DEEPEN OR PLUG BACK TO A DIFFERENT RESERVOIR. USE "APPLICATION FOR PERMIT" (FORM C-101) FOR SUCH PROPOSALS)

7. Lease Name or Unit Agreement Name Avalon (Delaware) Unit

1. Type of Well: Oil Well [X] Gas Well [] Other [] INJECTION WELL

2. Name of Operator Exxon Mobil Corporation

8. Well No. 516

3. Address of Operator P.O. Box 4358 Houston TX 77210-4358

9. Pool name or Wildcat Avalon; Delaware 3715

4. Well Location Unit Letter 1310 Feet From The NL Line and 97 Feet From The EL Line Section 31 Township 20S Range 28E NMPH Eddy County

10. Elevation (Show whether DR, RKB, RT, GR, etc.) 3245KB

11. Check Appropriate Box to Indicate Nature of Notice, Report, or Other Data

NOTICE OF INTENTION TO:

- PERFORM REMEDIAL WORK [] PLUG AND ABANDON []
TEMPORARILY ABANDON [] CHANGE PLANS []
PULL OR ALTER CASING [] MULTIPLE COMPLETION []
OTHER: []

SUBSEQUENT REPORT OF:

- REMEDIAL WORK [] ALTERING CASING []
COMMENCE DRILLING OPNS. [] PLUG & ABANDONMENT []
CASING TEST AND CEMENT JOB []
OTHER: MECHANICAL INTEGRITY [X]

12. Describe proposed or completed operations. (Clearly state all pertinent details, and give pertinent dates, including estimated date of starting any proposed work) SEE RULE 1103. (For Multiple Completions: Attach wellbore diagram of proposed completion or recompletion)

WELL WAS CONVERTED FROM PRODUCER TO INJECTION.

07/09/2001 DATE OF TEST

07/09/2001 TUBING CASING

INITIAL 0 550
15 MIN. 0 550
30 MIN. 0 550

THIS IS AN ACTIVE INJECTOR.
BAKER MODEL "D" SET @ 2276'



WFX-772

I hereby certify that the information above is true and complete to the best of my knowledge and belief.

SIGNATURE Mary L. Dow TITLE Senior Staff Office Assistant DATE 09/10/2001

TYPE OR PRINT NAME Mary L. Dow TELEPHONE NO. (713) 431-1797

(This space for State Use) APPROVED BY [Signature] TITLE Compliance Officer DATE 11-13-01

CONDITIONS OF APPROVAL IF ANY: WFX on way from Santa Fe.

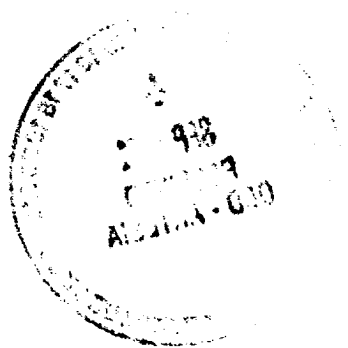

2HR

BIG SPRING
INSTRUMENT INC.

0-1000
2 HOUR

GC GC-10615

1HR

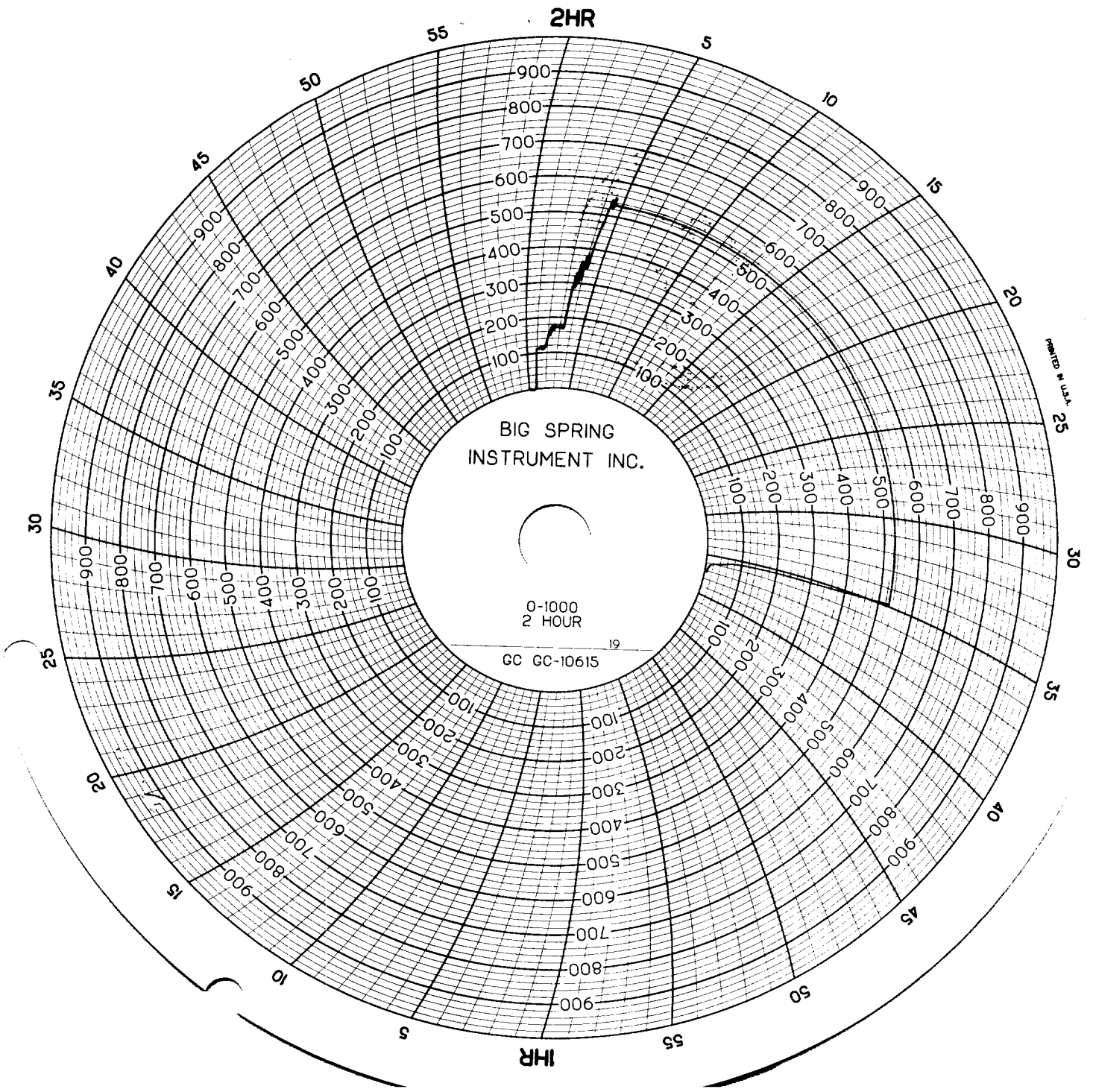



JUL 16 2001
Permits

8:41 AM
Exxon to Mobil
Avalon Delaware Unit
Well # 516
Date Trucking
Ken # 79
[Signature]
7-9-01
[Signature]
XXXXX
1900W Mobil