

SECTION 1, TOWNSHIP 23 SOUTH, RANGE 30 EAST, N.M.P.M.,
 EDDY COUNTY, NEW MEXICO.

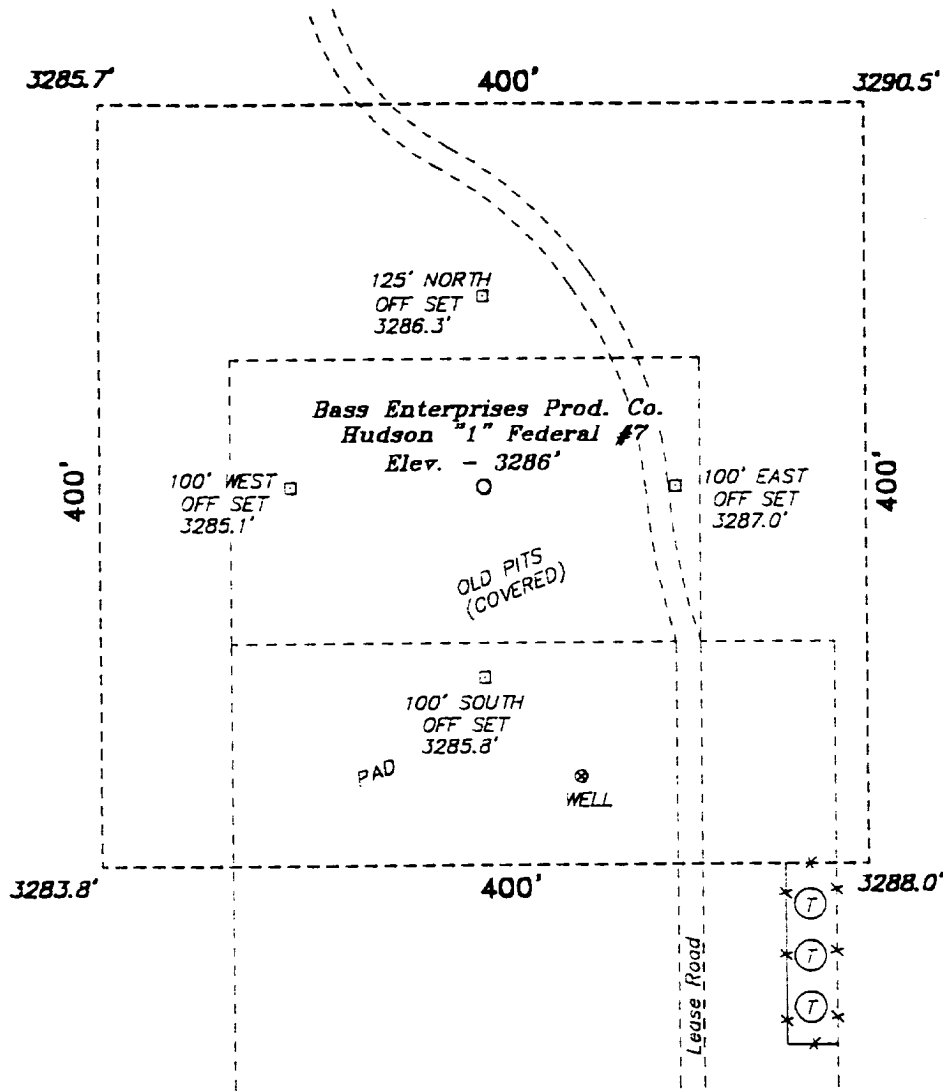

SCALE: 1" = 100'

DIRECTIONS TO LOCATION:

FROM THE JUNCTION OF STATE HWY 128 & CO. RD.
 802, GO WEST ON HWY 128 APPROX. 0.75 MILE TO A
 POINT WHICH LIES 0.75 MILE SOUTH OF THE
 PROPOSED WELL LOCATION.

BASS ENTERPRISES PRODUCTION CO.

REF: Hudson "1" Federal No. 7 / Well Pad Topo

THE HUDSON "1" FEDERAL No. 7 LOCATED 1680' FROM
 THE NORTH LINE AND 1930' FROM THE EAST LINE OF
 SECTION 1, TOWNSHIP 23 SOUTH, RANGE 30 EAST,

N.M.P.M., EDDY COUNTY, NEW MEXICO.

Basin Surveys P.O. BOX 1786 - HOBBS, NEW MEXICO

W.O. Number: 0436

Drawn By: K. GOAD

Date: 08-02-2000

Disk: KJG #122 - 0356A.DWG

Survey Date: 07-28-2000

Sheet 1 of 1 Sheets