

SECTION 33, TOWN. IP 23 SOUTH, RANGE 0 EAST, N.M.P.M.,
 EDDY COUNTY, NEW MEXICO.

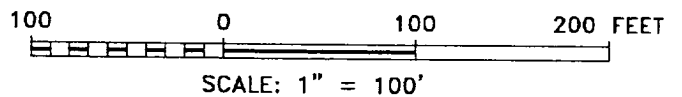
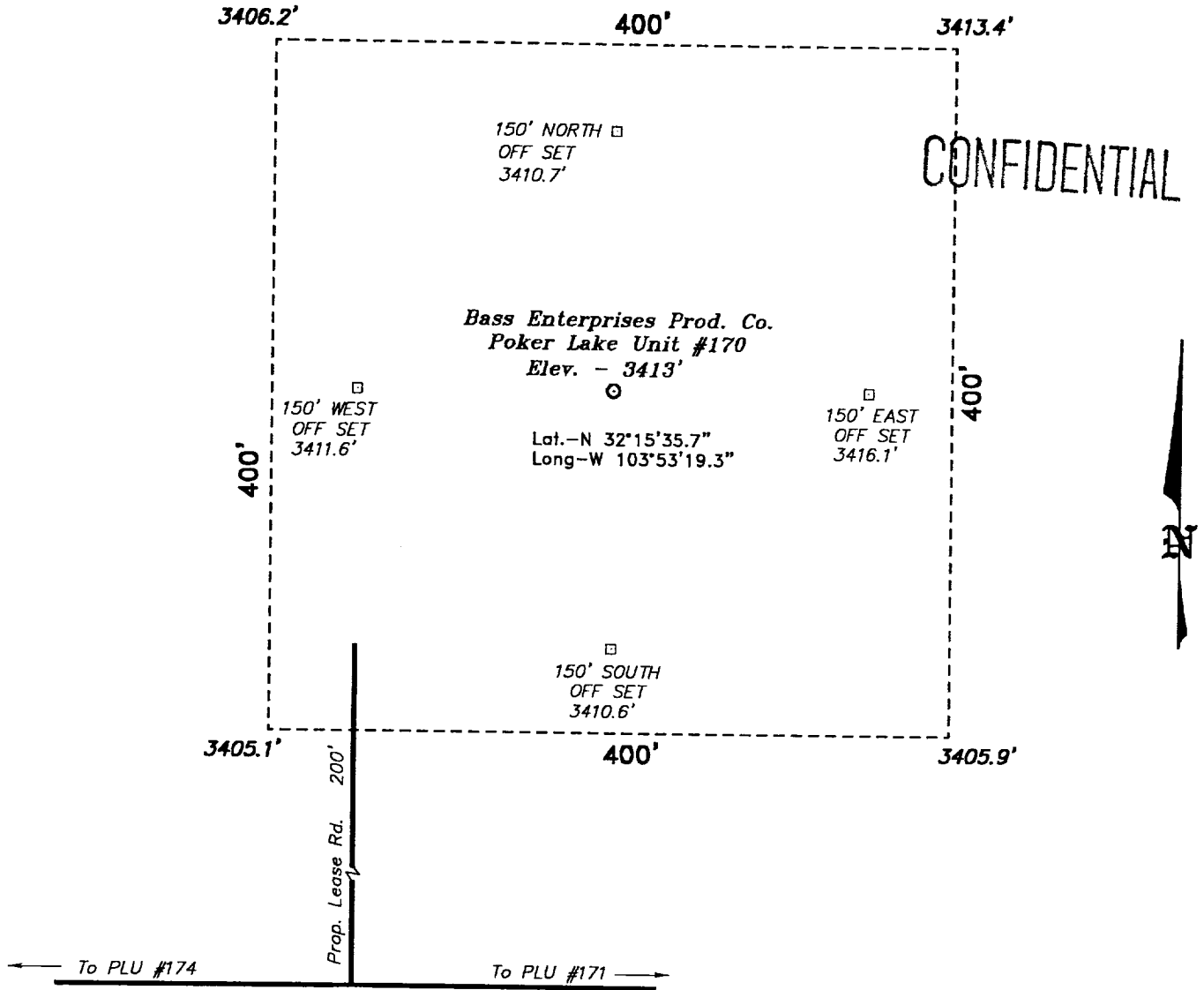

DIRECTIONS TO LOCATION:

FROM THE JUNCTION OF STATE HWY 176 & CO. RD. 795 (MOBLEY RANCH ROAD), GO SOUTHERLY ON 795 FOR 0.6 MILE TO A "Y"; THENCE TAKE CAL. ROAD LEFT AND CONTINUE SOUTHERLY 4.5 MILES, THEN CONTINUE ON CAL. LEASE ROAD WESTERLY FOR 1.4 MILE TO PROPOSED LEASE ROAD OR CONTINUE WEST 0.3 MILE AND FOLLOW CAL. LEASE ROAD NORTHERLY FOR 0.3 MILE TO PROPOSED LEASE ROAD.

BASS ENTERPRISES PRODUCTION CO.

REF: Poker Lake Unit No. 170 / Well Pad Topo

THE POKER LAKE UNIT No. 170 LOCATED 2180' FROM THE SOUTH LINE AND 1980' FROM THE WEST LINE OF SECTION 33, TOWNSHIP 23 SOUTH, RANGE 30 EAST,

N.M.P.M., EDDY COUNTY, NEW MEXICO.

BASIN SURVEYS P.O. BOX 1786-HOBBS, NEW MEXICO

W.C. Number: 0735 Drawn By: **K. GOAD**

Date: 01-11-2001 Disk: KJG CD#3 - 0735A.DWG

Survey Date: 01-10-2001 Sheet 1 of 1 Sheets