

T.24 S., R.31 E.

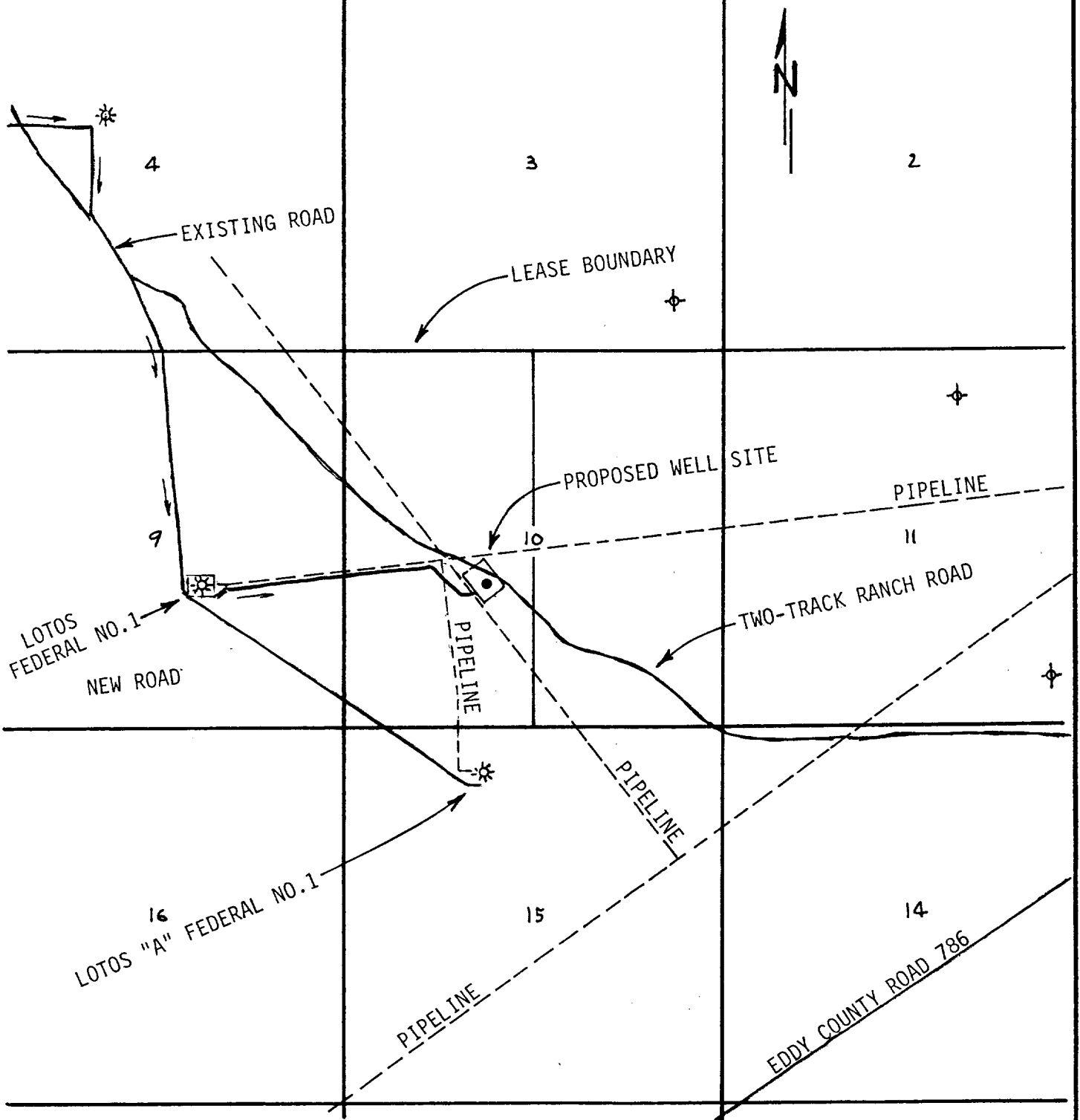

LEGEND:

- ☆ Gas Well
- ⊕ Plugged Well
- Proposed Well
- Two-Track Ranch Road
- Existing Caliche Road
- Proposed New Road

EXHIBIT "B"

BETTIS, BOYLE & STOVALL
WELL NO.1 LOTOS "B" FEDERAL
1980'FSL & 1980'FWL SEC.10, T.24 S., R.31 E.
EDDY COUNTY, N.M. SCALE: 1" = 2000'