

COPIES RECEIVED	3
DISTRIBUTION	
SANTA FE	1
FILE	1
U.S.G.S.	
LAND OFFICE	
OPERATOR	1

NEW MEXICO OIL CONSERVATION COMMISSION

RECEIVED

JAN 27 1982

O. C. D.

Form O-111  
Revised 1981

STATE  FEDERAL

ARTESIA, OFFICE

APPLICATION FOR PERMIT TO DRILL, DEEPEN, OR PLUG BACK

1a. Type of Work: DRILL  DEEPEN  PLUG BACK

1b. Type of Well: OIL WELL  GAS WELL  OTHER  Stratigraphic Test Hole  SINGLE ZONE  MULTIPLE ZONE

2. Name of Operator: Cibola Energy Corporation

3. Address of Operator: P.O. Box 1668, Albuquerque, New Mexico 87103

4. Location of Well: UNIT LETTER J LOCATED 1980 FEET FROM THE South LINE AND 1980 FEET FROM THE East LINE OF SEC. 34 TWP. 9S RGE. 27E NMPM

5. Well No.: 7-J

6. Field or Lease Name: Cibola

7. State Approval No.:

8. Field and Prod. or Leased: N/A

9. County: Chaves

10. Proposed Depth: 19A. Formation: 10C. Rotary or C.T. Rotary

11. Elevation (surface, whether D.F., H.I., etc.): 21A. Kind & Status Plug Bond: Statewide 21B. Drilling Contractor: Harry Bevers 22. Approx. Date Work will start: 1-27-82

PROPOSED CASING AND CEMENT PROGRAM

SIZE OF HOLE	SIZE OF CASING	WEIGHT PER FOOT	SETTING DEPTH	SACKS OF CEMENT	EST. TOP
4 1/2"	N/A	N/A	N/A	N/A	N/A

We plan to drill a 4 1/2" hole 20' into Yates formation. A Gamma Ray log will be run to determine the top of the Yates. A suitable cement plug will be pumped into the hole to plug from TD to the top of the water zone. Location will be cleaned and marker set.

THIS WELL IS BEING DRILLED AS A STRATIGRAPHIC TEST-HOLE FOR GEOLOGICAL INFORMATION ONLY AND UNDER NO CIRCUMSTANCES WILL IT BE PRODUCED.

IN ABOVE SPACE DESCRIBE PROPOSED PROGRAM: IF PROPOSAL IS TO DEEPEN OR PLUG BACK, GIVE DATA ON PRESENT PRODUCTIVE ZONE AND PROPOSED NEW PRODUCTIVE ZONE. GIVE BLOWOUT PREVENTER PROGRAM, IF ANY.

I hereby certify that the information above is true and complete to the best of my knowledge and belief.

Signed Aruta Wajil Title Drilling Secretary Date 1-25-82

(This space for State Use)

APPROVED BY M. Williams TITLE OIL AND GAS INSPECTOR DATE JAN 29 1982

CONDITIONS OF APPROVAL, IF ANY:

NEW MEXICO OIL CONSERVATION COMMISSION  
WELL LOCATION AND ACREAGE DEDICATION PLAT

Form C-102  
Supersedes C-128  
Effective 1-1-65

All distances must be from the outer boundaries of the Section.

Operator <b>Cibola Energy</b>		Lease <b>Cibola Start Test</b>			Well No. <b>Cibola Start 7-J</b>
Unit Letter <b>J</b>	Section <b>34</b>	Township <b>9 South</b>	Range <b>27 East</b>	County <b>Chaves</b>	
Actual Footage Location of Well: <b>1980.0</b> feet from the <b>south</b> line and <b>1980.0</b> feet from the <b>east</b> line					<b>FEB 2 1982</b>
Ground Level Elev. <b>3883.00</b>	Producing Formation	Pool	Dedicated Acreage: <b>0.0000</b>		

1. Outline the acreage dedicated to the subject well by colored pencil or hachure marks on the plat below.
2. If more than one lease is dedicated to the well, outline each and identify the ownership thereof (both as to working interest and royalty).
3. If more than one lease of different ownership is dedicated to the well, have the interests of all owners been consolidated by communitization, unitization, force-pooling, etc?

Yes  No If answer is "yes," type of consolidation \_\_\_\_\_

If answer is "no," list the owners and tract descriptions which have actually been consolidated. (Use reverse side of this form if necessary.) \_\_\_\_\_

No allowable will be assigned to the well until all interests have been consolidated (by communitization, unitization, forced-pooling, or otherwise) or until a non-standard unit, eliminating such interests, has been approved by the Commission.

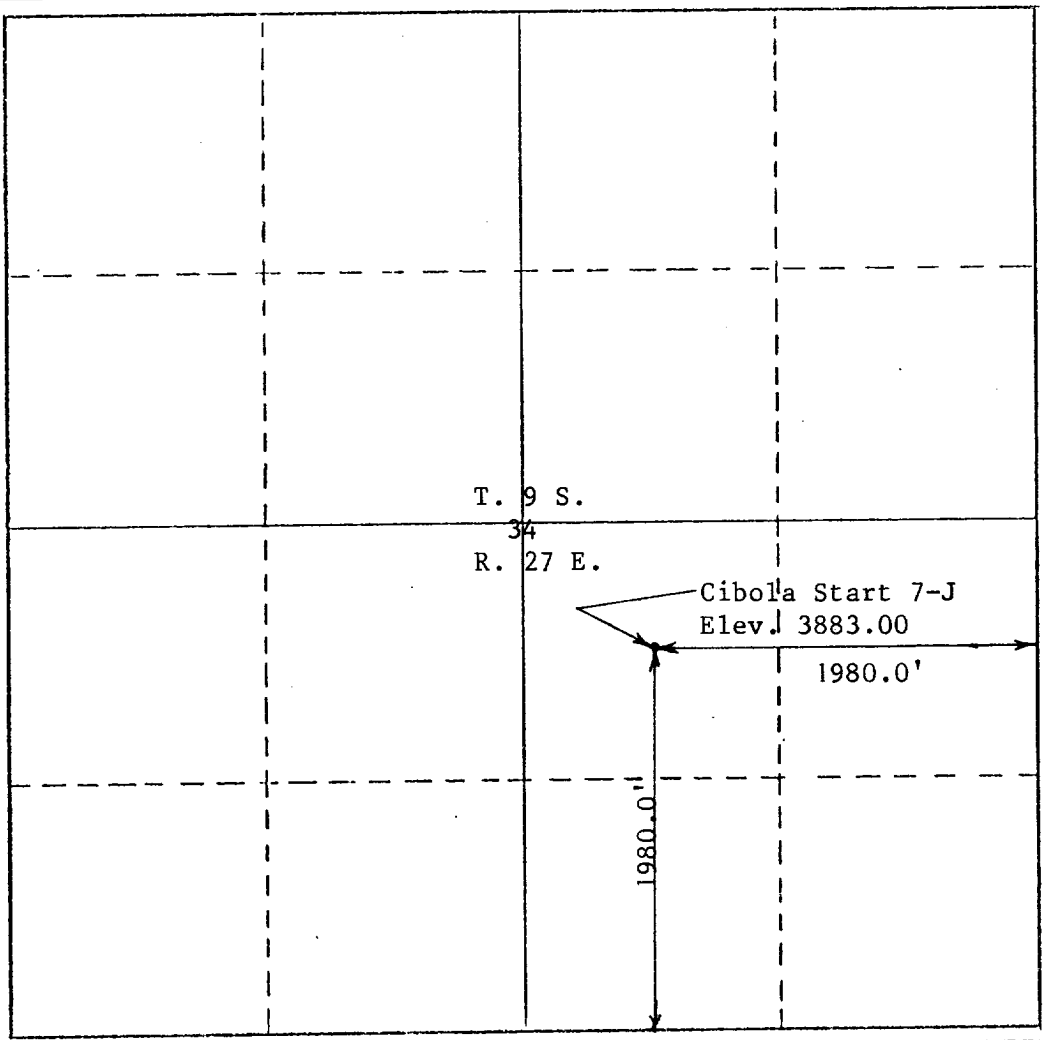

CERTIFICATION

I hereby certify that the information contained herein is true and complete to the best of my knowledge and belief.

Name: *R. B. Wright*  
 Position: Agent  
 Company: Cibola Energy Corp.  
 Date: 1/29/82

I hereby certify that the well location shown on this plat was plotted from field notes of actual surveys made by me or under my supervision, and that the same is true and correct to the best of my knowledge and belief.

Date Surveyed: 1/29/82  
 Registered Professional Engineer and/or Land Surveyor: *R. B. Wright*  
 Certificate No.: 7929

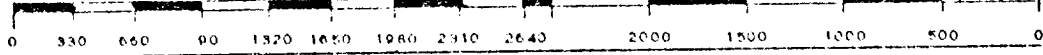

NEW MEXICO OIL CONSERVATION COMMISSION  
WELL LOCATION AND ACREAGE DEDICATION PLAT

Form C-102  
Supersedes C-128  
Effective 1-1-65

All distances must be from the outer boundaries of the Section.

Operator <b>Cibola Energy</b>			Lease <b>Cibola Start Test</b>		Well No. <b>Cibola Start 7-J</b>
Grid Letter <b>J</b>	Section <b>34</b>	Township <b>9 South</b>	Range <b>27 East</b>	County <b>Chaves</b>	
Well Location Location of Well:					<b>FEB 2 1982</b>
1980.0 feet from the <b>south</b> line and		1980.0 feet from the <b>east</b>		Dedicated Acreage: <b>O. C. D.</b>	
Ground Level Elev. <b>3883.00</b>	Producing Formation		Pool		<b>ARTESIA, OFFICE</b>

1. Outline the acreage dedicated to the subject well by colored pencil or hatchure marks on the plat.
2. If more than one lease is dedicated to the well, outline each and identify the ownership thereof (both as to working interest and royalty).
3. If more than one lease of different ownership is dedicated to the well, have the interests of all owners been consolidated by communitization, unitization, force-pooling, etc?

Yes  No If answer is "yes," type of consolidation \_\_\_\_\_

If answer is "no," list the owners and tract descriptions which have actually been consolidated. (Use reverse side of this form if necessary.) \_\_\_\_\_

No allowable will be assigned to the well until all interests have been consolidated (by communitization, unitization, forced-pooling, or otherwise) or until a non-standard unit, eliminating such interests, has been approved by the Commission.

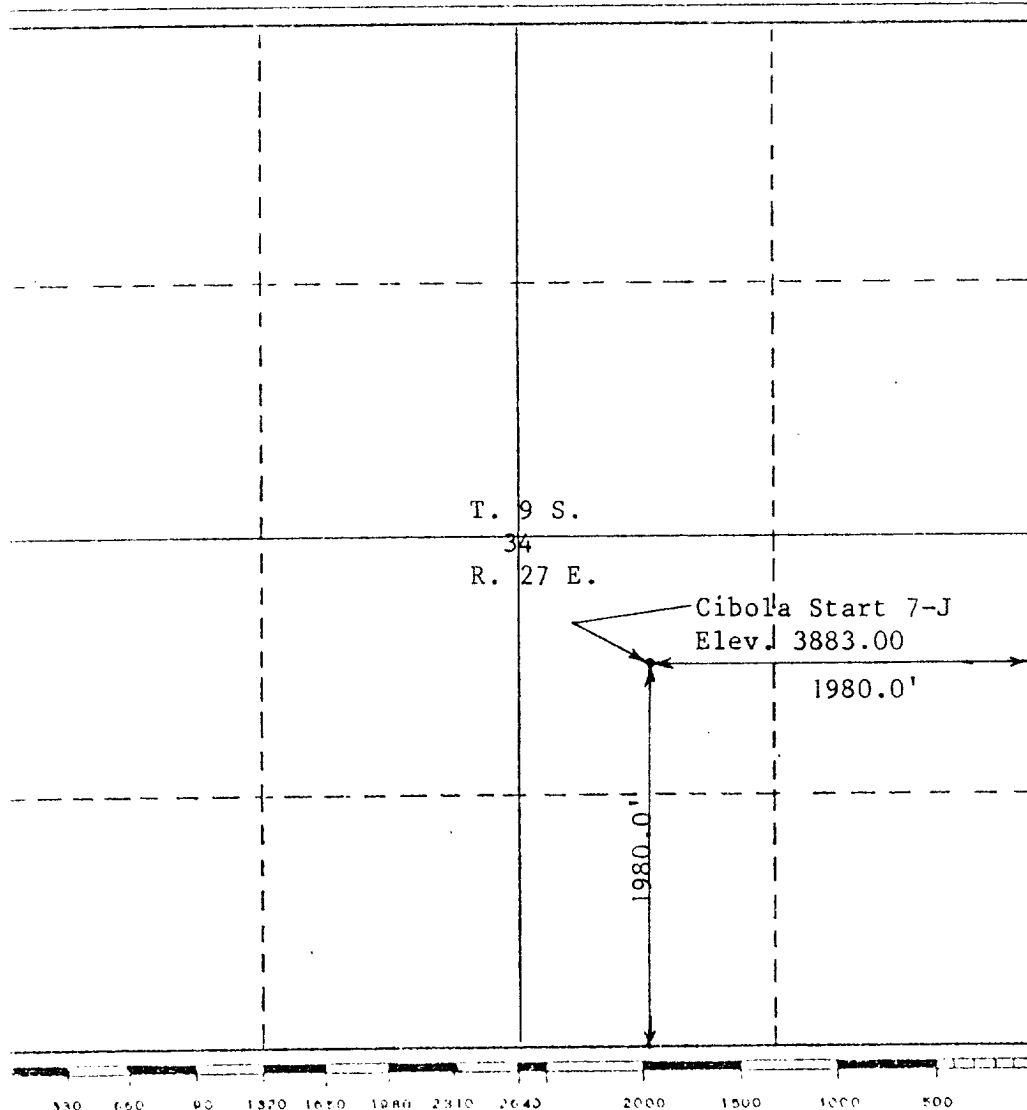

**CERTIFICATION**

I hereby certify that the information contained herein is true and complete to the best of my knowledge and belief.

*[Signature]*  
Name  
**R. B. Wright**  
Position  
**Agent**  
Company  
**Cibola Energy Corp.**  
Date  
**1/29/82**

I hereby certify that the well location shown on this plat was plotted from field notes of actual surveys made by me or under my supervision, and that the same is true and correct to the best of my knowledge and belief.

Date Surveyed **1/29/82**  
*[Signature]*  
Registered Professional Engineer and/or Land Surveyor  
**7929**  
**Richard B. Wright**  
Certificate No. \_\_\_\_\_

NEW MEXICO OIL CONSERVATION COMMISSION  
 WELL LOCATION AND ACREAGE DEDICATION PLAT

Form C-102  
 Supersedes C-128  
 Effective 1-1-65

All distances must be from the outer boundaries of the Section.

Operator <b>Cibola Energy</b>			Lease <b>Cibola Start Test</b>			Well No. <b>Cibola Start 7-J</b>		
Grid Letter <b>J</b>	Section <b>34</b>	Township <b>9 South</b>	Range <b>27 East</b>	County <b>Chaves</b>				
Actual Footage Location of Well: <b>1980.0</b> feet from the <b>south</b> line and <b>1980.0</b> feet from the <b>east</b> line								<b>FEB 2 1982</b>
Ground Level Elev. <b>3883.00</b>		Producing Formation		Pool		Dedicated Acreage <b>O. C. D.</b>		

ARTESIA, OFFICE

1. Outline the acreage dedicated to the subject well by colored pencil or hatchure marks on the plat below.
2. If more than one lease is dedicated to the well, outline each and identify the ownership thereof (both as to working interest and royalty).
3. If more than one lease of different ownership is dedicated to the well, have the interests of all owners been consolidated by communitization, unitization, force-pooling, etc.?

Yes  No If answer is "yes," type of consolidation \_\_\_\_\_

If answer is "no," list the owners and tract descriptions which have actually been consolidated. (Use reverse side of this form if necessary.) \_\_\_\_\_

No allowable will be assigned to the well until all interests have been consolidated (by communitization, unitization, forced-pooling, or otherwise) or until a non-standard unit, eliminating such interests, has been approved by the Commission.

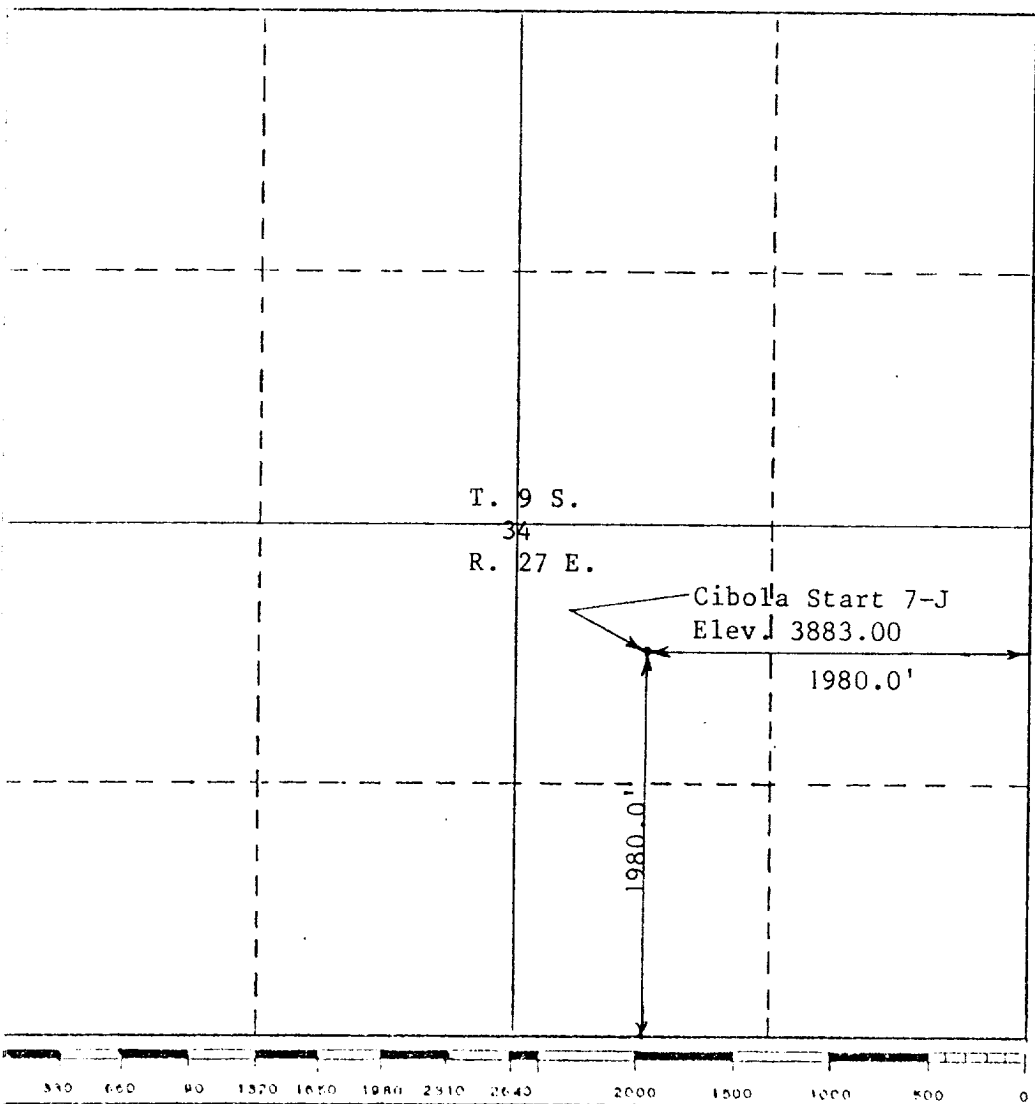

**CERTIFICATION**

I hereby certify that the information contained herein is true and complete to the best of my knowledge and belief.

Name: Richard B. Wright

Position: Agent

Company: Cibola Energy Corp.

Date: 1/29/82

I hereby certify that the well location shown on this plat was plotted from field notes of actual surveys made by me or under my supervision, and that the same is true and correct to the best of my knowledge and belief.

Date Surveyed: 1/29/82

Registered Professional Engineer and/or Land Surveyor: Richard B. Wright

Certificate No. \_\_\_\_\_

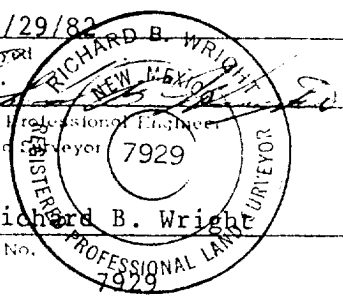

NEW MEXICO OIL CONSERVATION COMMISSION  
WELL LOCATION AND ACREAGE DEDICATION PLAT

Form C-102  
Supersedes C-128  
Effective 1-1-65

All distances must be from the outer boundaries of the Section.

Operator <b>Cibola Energy</b>		Lease <b>Cibola Start Test</b>			Well No. <b>Cibola Start 7-J</b>
Grid Letter <b>J</b>	Section <b>34</b>	Township <b>9 South</b>	Range <b>27 East</b>	County <b>Chaves</b>	<b>RECEIVED</b>
Actual Wellbore Location of Well:					<b>FEB 2 1982</b>
<b>1980.0</b> feet from the <b>south</b> line and	<b>1980.0</b> feet from the <b>east</b> line	Producing Formation			Dedicated Acreage: <b>O. C. D. Acres</b>
Ground Level Elev. <b>3883.00</b>	Pool				

1. Outline the acreage dedicated to the subject well by colored pencil or hachure marks on the plat **ARTESIA, OFFICE**
2. If more than one lease is dedicated to the well, outline each and identify the ownership thereof (both as to working interest and royalty).
3. If more than one lease of different ownership is dedicated to the well, have the interests of all owners been consolidated by communitization, unitization, force-pooling, etc?  
 Yes     No    If answer is "yes," type of consolidation \_\_\_\_\_

If answer is "no," list the owners and tract descriptions which have actually been consolidated. (Use reverse side of this form if necessary.) \_\_\_\_\_

No allowable will be assigned to the well until all interests have been consolidated (by communitization, unitization, forced-pooling, or otherwise) or until a non-standard unit, eliminating such interests, has been approved by the Commission.

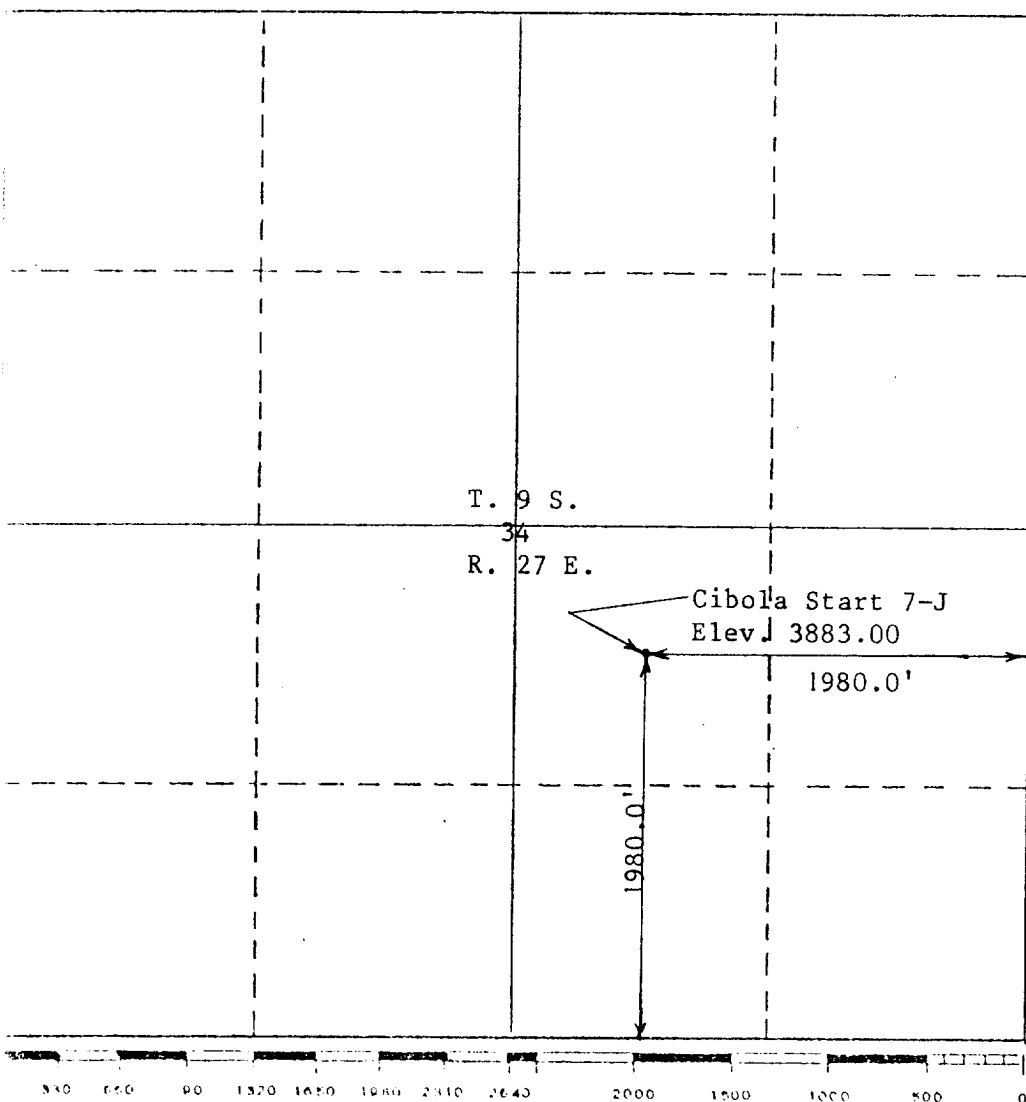

**CERTIFICATION**

I hereby certify that the information contained herein is true and complete to the best of my knowledge and belief.

Name: *R. B. Wright*

Position: Agent

Company: Cibola Energy Corp.

Date: 1/29/82

I hereby certify that the well location shown on this plat was plotted from field notes of actual surveys made by me or under my supervision, and that the same is true and correct to the best of my knowledge and belief.

Date Surveyed: 1/29/82

*Richard B. Wright*  
Registered Professional Engineer  
and/or Land Surveyor  
7929

Richard B. Wright  
PROFESSIONAL LAND SURVEYOR  
7929

Certificate No. \_\_\_\_\_

NEW MEXICO OIL CONSERVATION COMMISSION  
WELL LOCATION AND ACREAGE DEDICATION PLAT

Form C-102  
Supersedes C-128  
Effective 1-1-65

All distances must be from the outer boundaries of the Section.

Operator <b>Cibola Energy</b>		Lease <b>Cibola Start Test</b>			Well No. <b>Cibola Start 7-J</b>
Well Letter <b>J</b>	Section <b>34</b>	Township <b>9 South</b>	Range <b>27 East</b>	County <b>Chaves</b>	
Actual Well Location of Well:					<b>FEB 2 1982</b>
1980.0 feet from the <b>south</b> line and		1980.0 feet from the <b>east</b> line		Dedicated Acreage <b>0.00</b>	
Ground Level Elev. <b>3883.00</b>		Producing Formation <b>Pool</b>		ARTESIA, OREGON	

1. Outline the acreage dedicated to the subject well by colored pencil or hachure marks on the plat below.
2. If more than one lease is dedicated to the well, outline each and identify the ownership thereof (both as to working interest and royalty).
3. If more than one lease of different ownership is dedicated to the well, have the interests of all owners been consolidated by communitization, unitization, force-pooling, etc?

Yes  No If answer is "yes," type of consolidation \_\_\_\_\_

If answer is "no," list the owners and tract descriptions which have actually been consolidated. (Use reverse side of this form if necessary.) \_\_\_\_\_

No allowable will be assigned to the well until all interests have been consolidated (by communitization, unitization, forced-pooling, or otherwise) or until a non-standard unit, eliminating such interests, has been approved by the Commission.

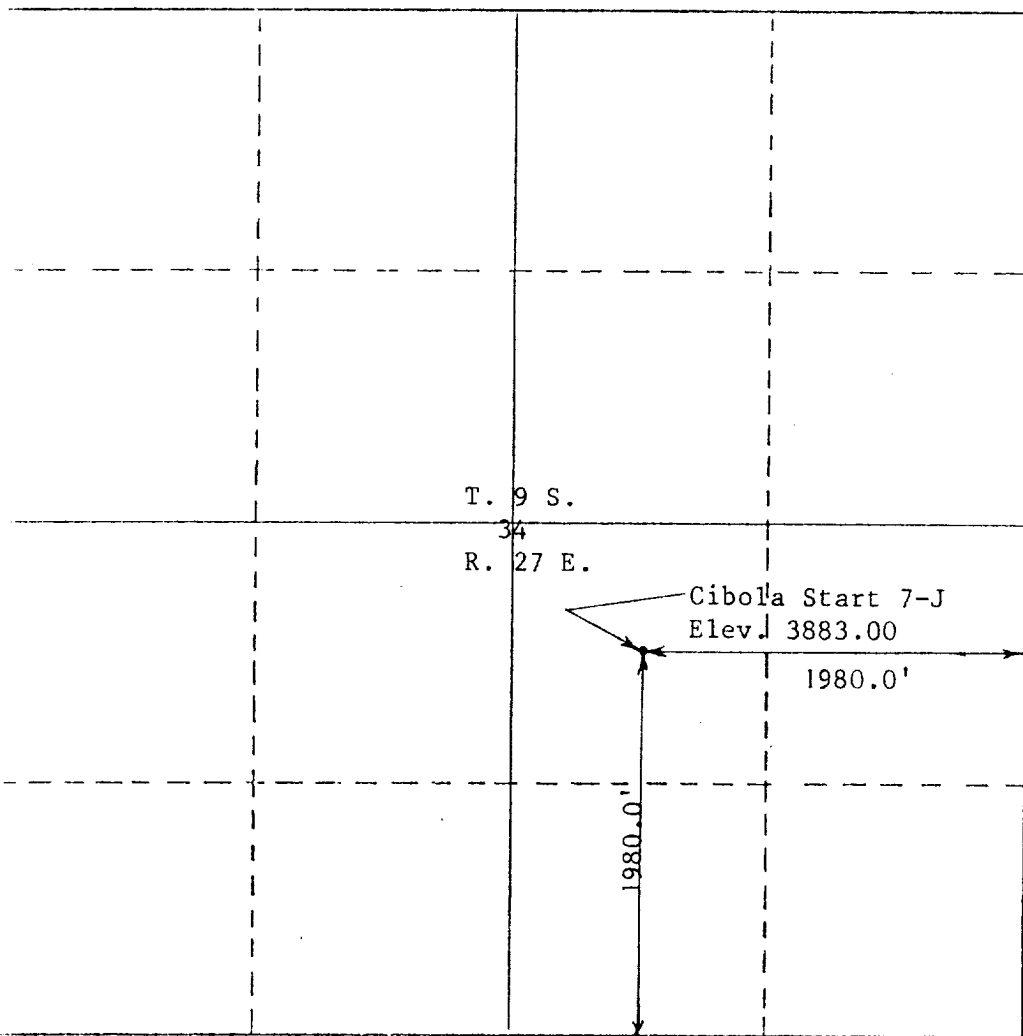

**CERTIFICATION**

I hereby certify that the information contained herein is true and complete to the best of my knowledge and belief.

Name: *R. B. Wright*

Position: **R. B. Wright**

Company: **Agent**

Date: **Cibola Energy Corp.**

Date Surveyed: **1/29/82**

I hereby certify that the well location shown on this plat was plotted from field notes of actual surveys made by me or under my supervision, and that the same is true and correct to the best of my knowledge and belief.

Date Surveyed: **1/29/82**

Registered Professional Engineer and/or Land Surveyor  
  
**Richard B. Wright**

Certificate No. \_\_\_\_\_

300 200 100 0 100 200 300 400 500 600 700 800 900 1000

NEW MEXICO OIL CONSERVATION COMMISSION  
WELL LOCATION AND ACREAGE DEDICATION PLAT

Form C-102  
Supersedes C-128  
Effective 1-1-65

All distances must be from the outer boundaries of the Section.

Operator <b>Cibola Energy</b>		Lease <b>Cibola Start Test</b>			Well No. <b>Cibola Start 7-J</b>
Well Letter <b>J</b>	Section <b>34</b>	Township <b>9 South</b>	Range <b>27 East</b>	County <b>Chaves</b>	<b>RECEIVED</b>
Actual Well Location of Well:					<b>FEB 2 1982</b>
<b>1980.0</b> feet from the <b>south</b> line and <b>1980.0</b> feet from the <b>east</b> line	Producing Formation		Post	Dedicated Acreage: <b>O. C. D. Acres</b>	
Ground Level Elev. <b>3883.00</b>					

- Outline the acreage dedicated to the subject well by colored pencil or hachure marks on the plat below.
- If more than one lease is dedicated to the well, outline each and identify the ownership thereof (both as to working interest and royalty).
- If more than one lease of different ownership is dedicated to the well, have the interests of all owners been consolidated by communitization, unitization, force-pooling, etc?

Yes  No If answer is "yes," type of consolidation \_\_\_\_\_

If answer is "no," list the owners and tract descriptions which have actually been consolidated. (Use reverse side of this form if necessary.) \_\_\_\_\_

No allowable will be assigned to the well until all interests have been consolidated (by communitization, unitization, forced-pooling, or otherwise) or until a non-standard unit, eliminating such interests, has been approved by the Commission.

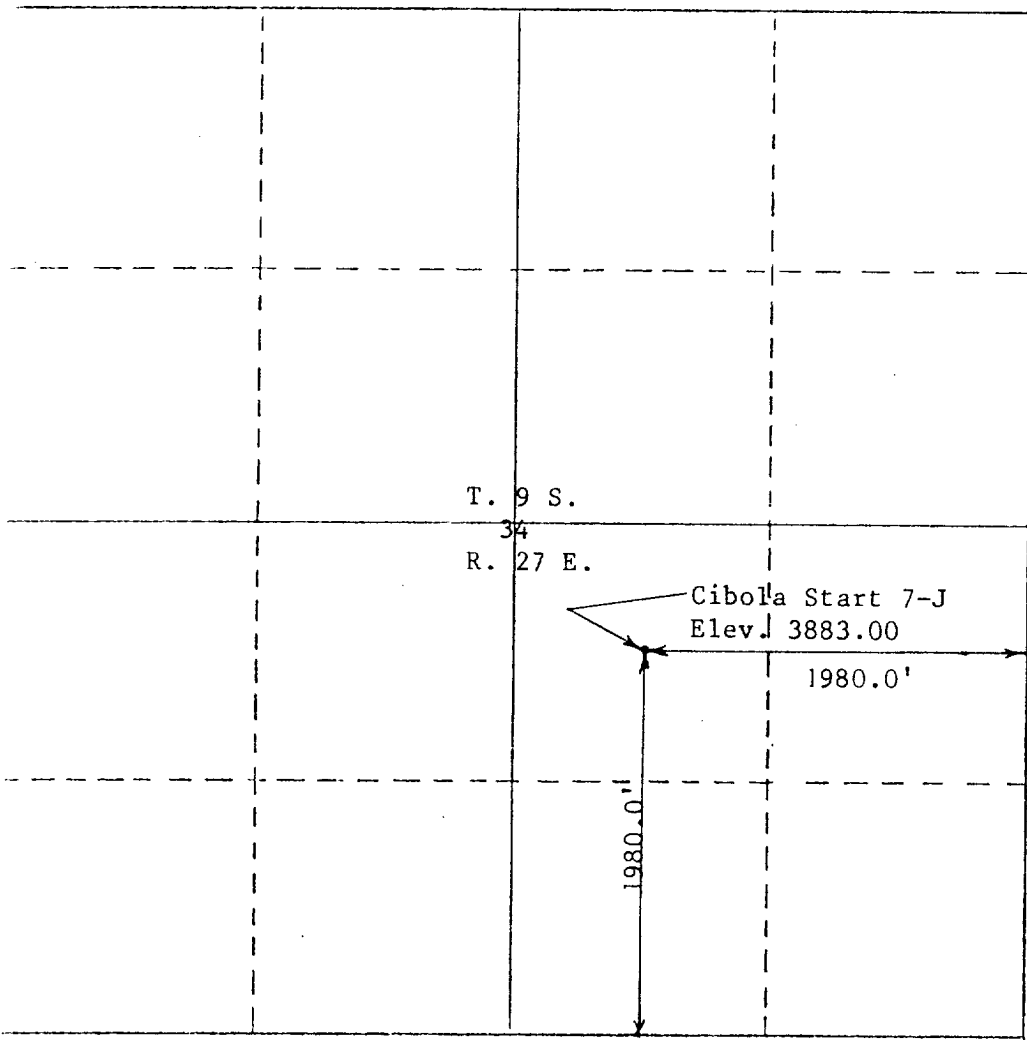

CERTIFICATION

I hereby certify that the information contained herein is true and complete to the best of my knowledge and belief.

Name: R. B. Wright  
 Position: Agent  
 Company: Cibola Energy Corp.  
 Date: 1/29/82

I hereby certify that the well location shown on this plat was plotted from field notes of actual surveys made by me or under my supervision, and that the same is true and correct to the best of my knowledge and belief.

Date Surveyed: 1/29/82  
 Registered Professional Engineer and/or Land Surveyor  
 RICHARD B. WRIGHT  
 7929  
 Richard B. Wright  
 Certificate No. \_\_\_\_\_

