

STATE OF NEW MEXICO
ENERGY AND MINERALS DEPARTMENT

OIL CONSERVATION DIVISION
P. O. BOX 2068
SANTA FE, NEW MEXICO 87501

30-005-60667
Form C-101
Revised 10-1-78

NO. OF COPIES RECEIVED	
DISTRIBUTION	
SANTA FE	1
FILL	1
U.S.G.S.	2
LAND OFFICE	
OPERATOR	1

FEB 25 1980

O. C. D.

ARTESIAN OFFICE

APPLICATION FOR PERMIT TO DRILL, DEEPEN, OR PLUG BACK

1a. Type of Work

DRILL ☒

DEEPEN ☐

PLUG BACK ☐

b. Type of Well

OIL WELL ☒

GAS WELL ☐

OTHER

SINGLE ZONE ☒

MULTIPLE ZONE ☐

2. Name of Operator

Phoenix Resources Company

3. Address of Operator

c/o Oil Reports & Gas Services, Inc., Box 763, Hobbs, N M 88240

4. Location of Well

UNIT LETTER **N** LOCATED **660** FEET FROM THE **South** LINE

AND **1980** FEET FROM THE **West** LINE OF SEC. **22** TWP. **7S** RGE. **28E** NEPM

5A. Indicate Type of Lease

STATE ☐

FEE ☒

5. State Oil & Gas Lease No.

7. Unit Agreement Name

8. Term of Lease Name

Atterberry

9. Well No.

1

10. Field and Pool, or Wildcat

Wildcat

12. County

Chaves

19. Proposed Depth

3200

19A. Formation

San Andres

20. Rotary or C.T.

Rotary

21. Estimated (show whether Dr, RT, etc.)

3986.9

21A. Kind & Status Plug. Bond

Blanket

21B. Drilling Contractor

Baber Well Service

22. Approx. Date Work will start

2/26/80

23.

PROPOSED CASING AND CEMENT PROGRAM

SIZE OF HOLE	SIZE OF CASING	WEIGHT PER FOOT	SETTING DEPTH	SACKS OF CEMENT	EST. TOP
11	8 5/8	24#	250 400 *	150	circ.
6 3/4	4 1/2	10.5#	3200	250	1400

Completion to be conventional perforation & treatment.

Blowout preventor: 10" series 900 Shafer double ram.

APPROVAL VALID
FOR 90 DAYS UNLESS
DRILLING COMMENCED,

EXPIRES 5-28-80

IN ABOVE SPACE DESCRIBE PROPOSED PROGRAM; IF PROPOSAL IS TO DEEPEN OR PLUG BACK, GIVE DATA ON PRESENT PRODUCTIVE ZONE AND PROPOSED NEW PRODUCTIVE ZONE. GIVE BLOWOUT PREVENTER PROGRAM, IF ANY.

hereby certify that the information above is true and complete to the best of my knowledge and belief.

Signed

Title **Agent**

Date

2/22/80

(This space for State Use)

APPROVED BY

TITLE

SUPERVISOR, DISTRICT II

DATE

FEB 26 1980

CONDITIONS OF APPROVAL, IF ANY:

* as noted above.

**NEW MEXICO OIL CONSERVATION COMMISSION
WELL LOCATION AND ACREAGE DEDICATION PLAT**

Form C-102
Supersedes C-128
Effective 1-1-65

All distances must be from the outer boundaries of the Section

Operator Phoenix Resources Co.			Lease Atterberry		Well No. 1
Unit Letter N	Section 22	Township 7 South	Range 28 East	County Chaves	
Actual Portage Location of Well: 660 feet from the South line and 1980 feet from the West line					
Ground Level Elev. 3986.9	Producing Formation San Andres		Pool Wildcat	Dedicated Acreage: 40 Acres	

1. Outline the acreage dedicated to the subject well by colored pencil or hatchure marks on the plat below.
2. If more than one lease is dedicated to the well, outline each and identify the ownership thereof (both as to working interest and royalty).
3. If more than one lease of different ownership is dedicated to the well, have the interests of all owners been consolidated by communitization, unitization, force-pooling, etc?

RECEIVED

FEB 28 1980

ARTESIA, OFFICE

☐ Yes ☐ No If answer is "yes," type of consolidation _____

If answer is "no," list the owners and tract descriptions which have actually been consolidated. (Use reverse side of this form if necessary.) _____

No allowable will be assigned to the well until all interests have been consolidated (by communitization, unitization, forced-pooling, or otherwise) or until a non-standard unit, eliminating such interests, has been approved by the Commission.

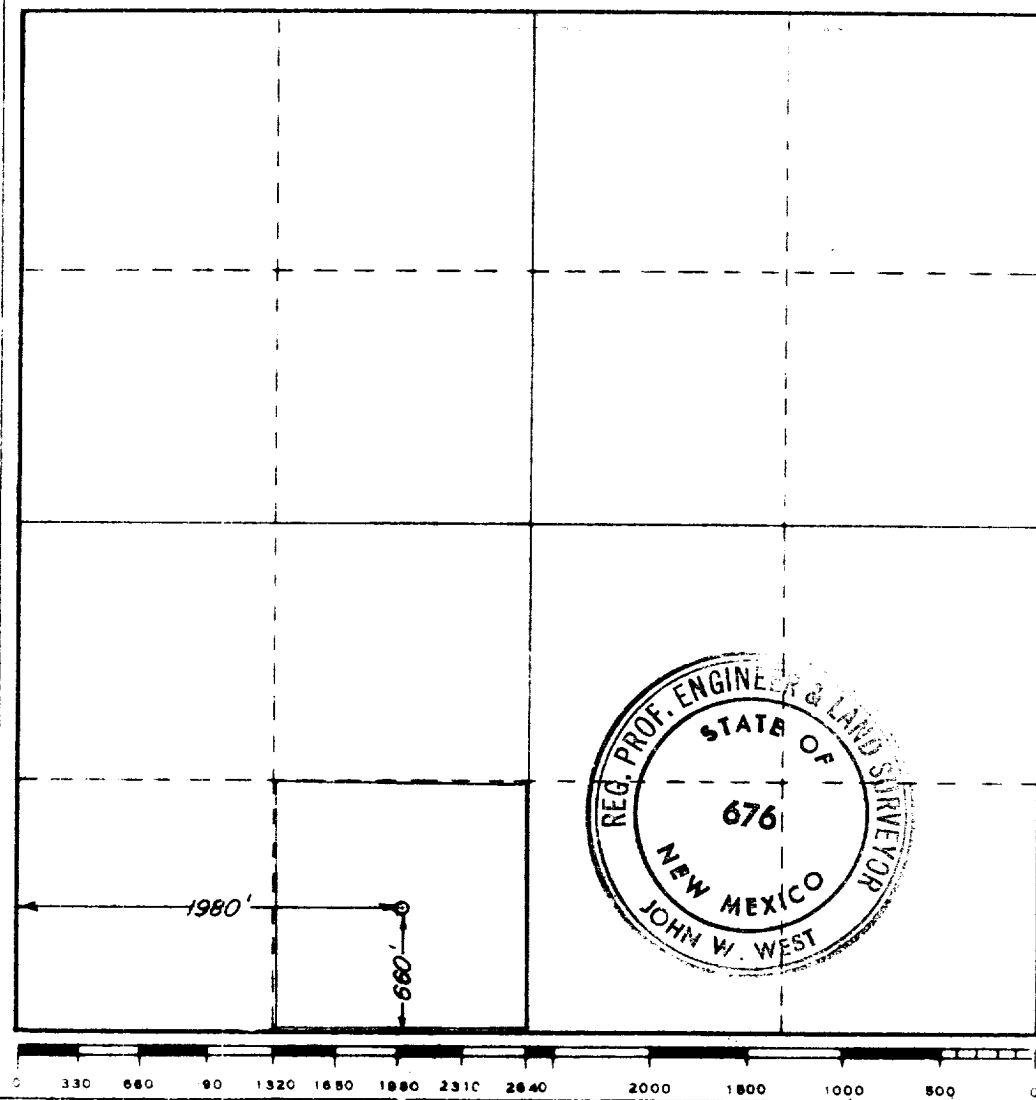

CERTIFICATION

I hereby certify that the information contained herein is true and complete to the best of my knowledge and belief.

Signature
Harold H. West
Position

Agent

Company
Phoenix Resources Company

Date
2/22/80

I hereby certify that the well location shown on this plat was plotted from field notes of actual surveys made by me or under my supervision and that the same is true and correct to the best of my knowledge and belief

Date Surveyed
February 19, 1980

Registered Professional Engineer and/or Land Surveyor

Signature
John W. West

Certificate No.	JOHN W. WEST	676
	PATRICK A. ROMERO	6663
	Ronald J. Eidson	3239