

NO. OF COPIES RECEIVED	
DISTRIBUTION	
SANTA FE	1
FILL	1
U.S.G.S.	2
LAND OFFICE	1
OPERATOR	1

FEB 19 1981

5A. Indicate Type of Lease
STATE ☒ FEE ☐
5. State Oil & Gas Lease No.
2 87690

APPLICATION FOR PERMIT TO DRILL, DEEPEN OR PLUG BACK

O.C.D.
ARTESIA, OFFICE

1a. Type of Work
b. Type of Well
OIL WELL ☒ GAS WELL ☐ OTHER ☐
SINGLE ZONE ☒ MULTIPLE ZONE ☐
2. Name of Operator
KEITH COLLINS PETROLEUM CORP. ✓
3. Address of Operator
6161 NORTH MAY AVE., SUITE 173, OKLAHOMA CITY, OK 73112
4. Location of Well
UNIT LETTER I LOCATED 1980 FEET FROM THE SOUTH LINE
AND 660 FEET FROM THE EAST LINE OF SEC. 32 TWP. 18 S. RGE. 25 E. NADPMA
7. Unit Agreement Name
8. Farm or Lease Name
BLACKMAR STATE
9. Well No.
1
10. Field and Pool, or Wildcat
PENASCO DRAW SA-YESO(ASSO)
12. County
EDDY
19. Proposed Depth
3200'
15A. Formation
YESO
20. Rotary or C.T.
ROTARY
21. Elevations (Show whether DE, RT, etc.)
3589.5 GR
21A. Kind & Status Plug. Bond
TO BE APPLIED FOR
21B. Drilling Contractor
NOT SELECTED
22. Approx. Date Work will start
UPON APPROVAL

23. PROPOSED CASING AND CEMENT PROGRAM
5000' one well
4-16-81

SIZE OF HOLE	SIZE OF CASING	WEIGHT PER FOOT	SETTING DEPTH	SACKS OF CEMENT	EST. TOP
14-3/4"	10-3/4"	32.3# H-40	400	350	SURFACE
9-1/2"	7"	17# H-40	1000	800	SURFACE
6-1/4"	4-1/2"	9.5# H-40	3200	350	SURFACE

BLOWOUT PREVENTER WILL BE A DOUBLE RAM, SERIES 900 PREVENTER.
BOP SKETCH IS ATTACHED.

APPROVAL VALID FOR 180 DAYS
PERMIT EXPIRES 10-20-81
UNLESS DRILLING UNDERWAY

APR 20 1981
APR 24 1981

IN ABOVE SPACE DESCRIBE PROPOSED PROGRAM; IF PROPOSAL IS TO DEEPEN OR PLUG BACK, GIVE DATA ON PRESENT PRODUCTIVE ZONE AND PROPOSED NEW PRO-
DUCIVE ZONE. GIVE BLOWOUT PREVENTER PROGRAM, IF ANY.

I hereby certify that the information above is true and complete to the best of my knowledge and belief.
Agent for
Signed Arthur R. Brown Title KEITH COLLINS PETROLEUM CORP. Date FEBRUARY 18, 1981
(This space for State Use)

APPROVED BY W.A. Gressett TITLE SUPERVISOR, DISTRICT II DATE APR 20 1981

CONDITIONS OF APPROVAL, IF ANY:
Cement must be circulated to
surface behind all casing
Notify N.M.O.C.C. in sufficient
time to witness cementing
the 7" casing

MEXICO OIL CONSERVATION COMMISS. V
WELL LOCATION AND ACREAGE DEDICATION PLAT

Form C-102
 Supersedes C-128
 Effective 1-1-85

All distances must be from the outer boundaries of the Section.

Operator Keith Collins Pet. Corp.			Lease Blackmar State		Well No. 1
Unit Letter I	Section 32	Township 18 South	Range 25 East	County Eddy	
Actual Footage Location of Well: 1980 feet from the South line and 660 feet from the East line					
Ground Level Elev. 3589.5	Producing Formation YESO		Pool PENASCO DRAW SAN ANDRES YESO (ASSOC.)		Dedicated Acreage: 40 Acres

1. Outline the acreage dedicated to the subject well by colored pencil or hachure marks on the plat below.
2. If more than one lease is dedicated to the well, outline each and identify the ownership thereof (both as to working interest and royalty).
3. If more than one lease of different ownership is dedicated to the well, have the interests of all owners been consolidated by communitization, unitization, force-pooling, etc?

☐ Yes ☐ No If answer is "yes," type of consolidation _____

If answer is "no," list the owners and tract descriptions which have actually been consolidated. (Use reverse side of this form if necessary.) _____

No allowable will be assigned to the well until all interests have been consolidated (by communitization, unitization, forced-pooling, or otherwise) or until a non-standard unit, eliminating such interests, has been approved by the Commission.

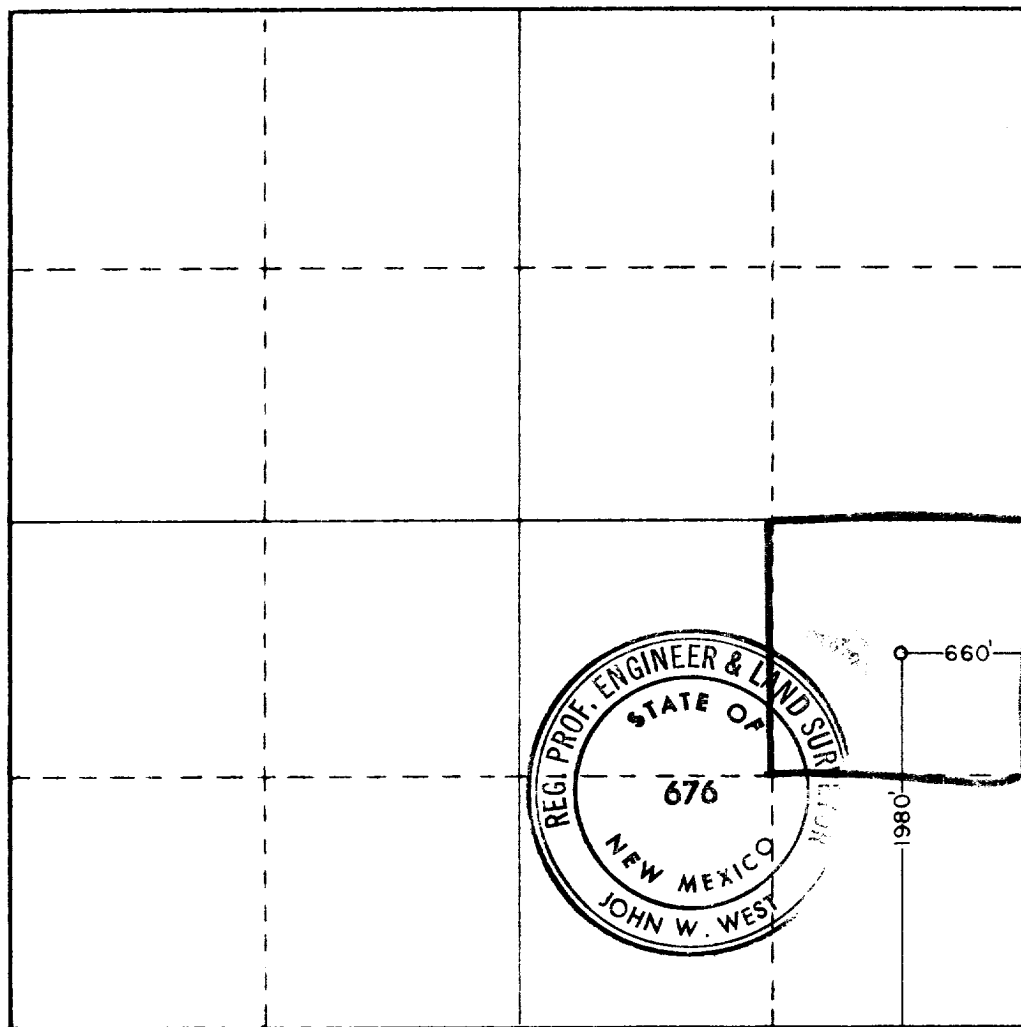

CERTIFICATION

I hereby certify that the information contained herein is true and complete to the best of my knowledge and belief.

Arthur R. Brown
 Name
Arthur R. Brown

Position
Agent for

Company
KEITH COLLINS PETROLEUM CORP.

Date
FEBRUARY 18, 1981

I hereby certify that the well location shown on this plat was plotted from field notes of actual surveys made by me or under my supervision, and that the same is true and correct to the best of my knowledge and belief.

Date Surveyed
2-6-81

Registered Professional Engineer and/or Land Surveyor

John W. West
 Certificate No. **JOHN W. WEST 676**
PATRICK A. ROMERO 6663
Ronald J. Eidson 3239

0 330 660 990 1320 1650 1980 2310 2640 2000 1800 1000 500 0

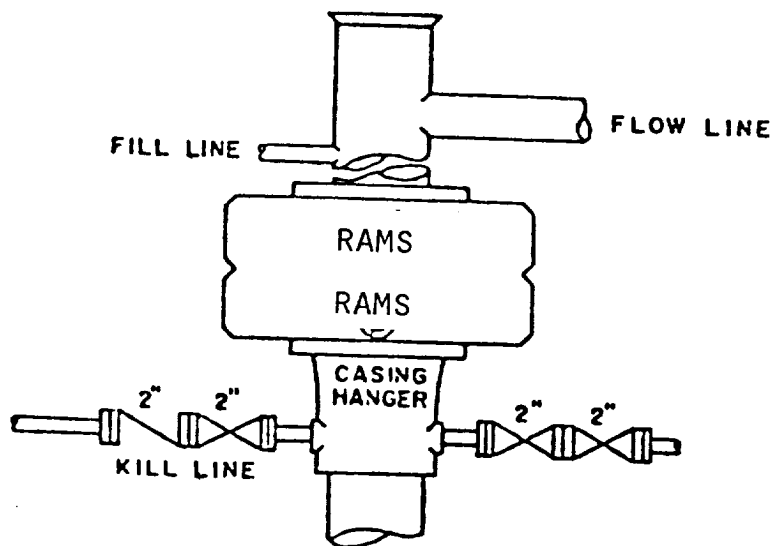

BOP STACK

SERIES 900

DEPTH INTERVAL

BELOW 10-3/4" CASING SEAT

BOP ARRANGEMENT