

NO. OF COPIES RECEIVED	
DISTRIBUTION	
SANTA FE	<input checked="" type="checkbox"/>
FILE	<input checked="" type="checkbox"/>
U.S.G.S.	<input checked="" type="checkbox"/>
LAND OFFICE	<input checked="" type="checkbox"/>
OPERATOR	<input checked="" type="checkbox"/>

RECEIVED BY  
JAN 8 19865A. Indicate Type of Lease  
STATE ☒ FEE ☐

5. State Oil &amp; Gas Lease No.

E-4200

## APPLICATION FOR PERMIT TO DRILL, DEEPEN, OR PLUG BACK

1a. Type of Work DRILL <input checked="" type="checkbox"/> DEEPEN <input type="checkbox"/> PLUG BACK <input type="checkbox"/>		7. Unit Agreement Name
b. Type of Well OIL WELL <input checked="" type="checkbox"/> GAS WELL <input type="checkbox"/> OTHER <input type="checkbox"/> SINGLE ZONE <input checked="" type="checkbox"/> MULTIPLE ZONE <input type="checkbox"/>		8. Farm or Lease Name Continental St.
2. Name of Operator Marbob Energy Corporation		9. Well No. 4
3. Address of Operator P.O. Drawer 217, Artesia, NM 88210		10. Field and Pool, or Wildcat Grbg Jackson SR O G SA
4. Location of Well UNIT LETTER <u>K</u> LOCATED <u>1750</u> FEET FROM THE <u>South</u> LINE AND <u>2293</u> FEET FROM THE <u>West</u> LINE OF SEC. <u>15</u> TWP. <u>17S</u> RGE. <u>29E</u> NMPLA		12. County Eddy
19. Proposed Depth 3300'		19A. Formation San Andres
20. Rotary or C.T. Rotary		21. Elevations (Show whether DF, RT, etc.) 3572.6'
21A. Kind & Status Plug. Bond Statewide active		21B. Drilling Contractor LaRue Drilling Co.
22. Approx. Date Work will start 1/16/86		

23.

## PROPOSED CASING AND CEMENT PROGRAM

SIZE OF HOLE	SIZE OF CASING	WEIGHT PER FOOT	SETTING DEPTH	SACKS OF CEMENT	EST. TOP
12 1/4"	8-5/8"	24.0#	350'	Sufficient to circulate	
7 7/8"	5 1/2"	15.5#	3300'	650 sax, to base of salt	

We propose to drill to 350', run 8 5/8" casing and cement; drill on to test the San Andres zone; run 5 1/2" casing, cement and put on production.

APPROVAL VALID FOR 180 DAYS  
PERMIT EXPIRES 7-10-86  
UNLESS DRILLING UNDERWAY

Revised 101  
APR 10  
1986

IN ABOVE SPACE DESCRIBE PROPOSED PROGRAM: IF PROPOSAL IS TO DEEPEN OR PLUG BACK, GIVE DATA ON PRESENT PRODUCTIVE ZONE AND PROPOSED NEW PRODUCTIVE ZONE. GIVE BLOWOUT PREVENTER PROGRAM, IF ANY.

I hereby certify that the information above is true and complete to the best of my knowledge and belief.

Signed W. J. Wallace Title Production Clerk Date 1/2/86  
(This space for State Use)

APPROVED BY Mike Williams TITLE OIL AND GAS INSPECTOR DATE JAN 10 1986  
CONDITIONS OF APPROVAL, IF ANY:

**NEW MEXICO OIL CONSERVATION COMMISSION  
WELL LOCATION AND ACREAGE DEDICATION PLAT**

Form C-102  
Supersedes C-128  
Effective 1-1-65

All distances must be from the outer boundaries of the Section

Operator <b>MARBOB ENERGY CORP.</b>			Lessee <b>CONTINENTAL STATE</b>		Well No. <b>4</b>
Unit Letter <b>K</b>	Section <b>15</b>	Township <b>17 SOUTH</b>	Range <b>29 EAST</b>	County <b>EDDY</b>	
Actual Footage Location of Well: <b>1750</b> feet from the <b>SOUTH</b> line and <b>2293</b> feet from the <b>WEST</b> line					
Ground Level Elev. <b>3572.6'</b>	Producing Formation <b>San Andres</b>		Pool <b>Grbg Jackson SR Q G SA</b>		Dedicated Acreage: <b>40</b> Acres

1. Outline the acreage dedicated to the subject well by colored pencil or hatchure marks on the plat below.
2. If more than one lease is dedicated to the well, outline each and identify the ownership thereof (both as to working interest and royalty).
3. If more than one lease of different ownership is dedicated to the well, have the interests of all owners been consolidated by communitization, unitization, force-pooling, etc?

☐ Yes    ☐ No    If answer is "yes," type of consolidation \_\_\_\_\_

If answer is "no," list the owners and tract descriptions which have actually been consolidated. (Use reverse side of this form if necessary.) \_\_\_\_\_

No allowable will be assigned to the well until all interests have been consolidated (by communitization, unitization, forced-pooling, or otherwise) or until a non-standard unit, eliminating such interests, has been approved by the Commission.

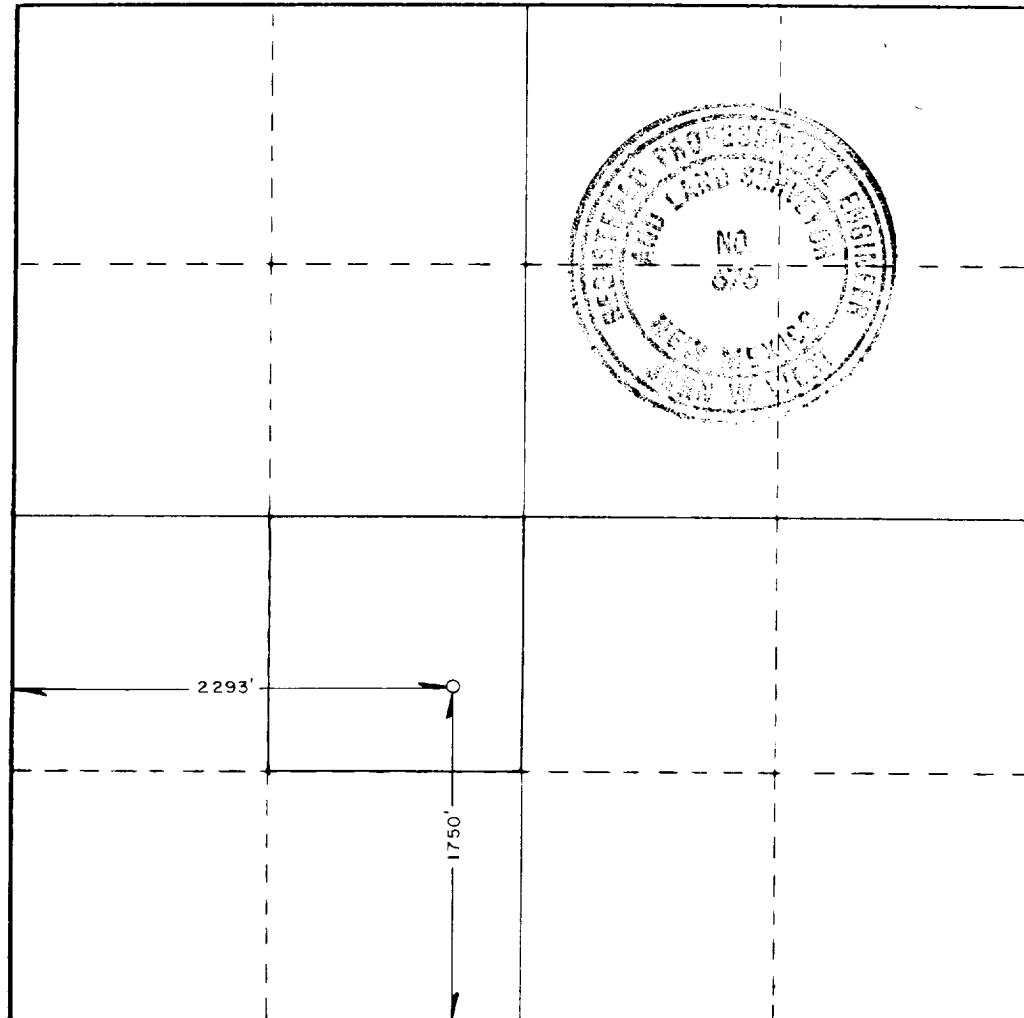

**CERTIFICATION**

I hereby certify that the information contained herein is true and complete to the best of my knowledge and belief.

*DeNette Wallace*  
Name

*DeNette Wallace*  
Position

*Production Clerk*  
Company

*Marbob Energy Corporation*  
Date

*1/2/86*

I hereby certify that the well location shown on this plat was plotted from field notes of actual surveys made by me or under my supervision, and that the same is true and correct to the best of my knowledge and belief.

Date Surveyed  
**NOVEMBER 27, 1985**

Registered Professional Engineer  
and/or Land Surveyor

*John W. West*

Certificate No. **JOHN W. WEST, 676**  
**RONALD J. EIDSON, 3239**