

**SECTION 13, TOWNSHIP 17 SOUTH, RANGE 27 EAST, N.M.P.M.,  
EDDY COUNTY,  
NEW MEXICO.**

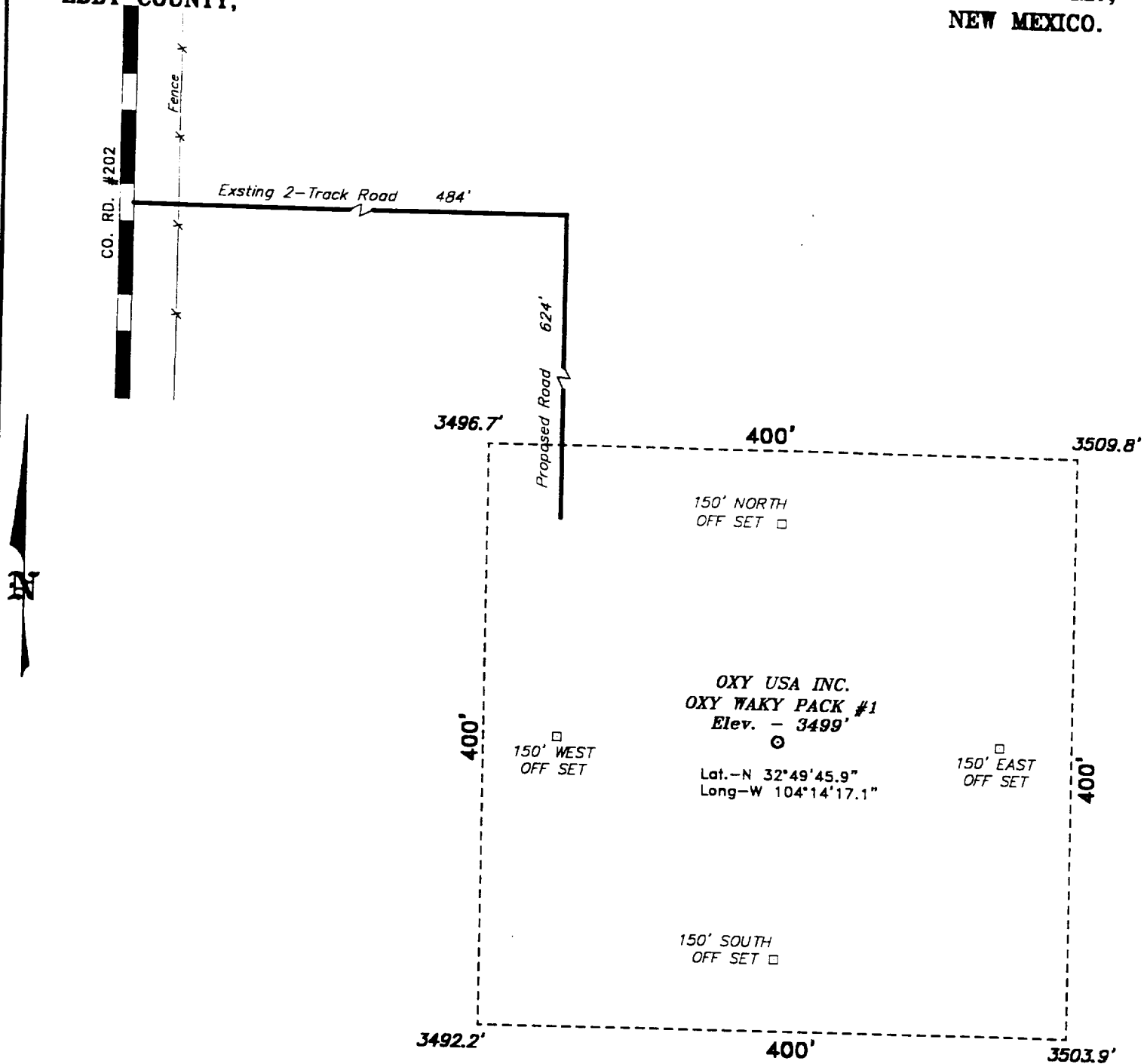

**Directions to Location:**

FROM THE JUNCTION OF US HWY 82 AND CO. RD. 202, GO NORTH ON CO. RD. 202 APPROX. 1 MILE TO THE PROPOSED LEASE ROAD WHICH LIES 408.2 FEET FROM THE SOUTHWEST CORNER OF THE PROPOSED WELL LOCATION.

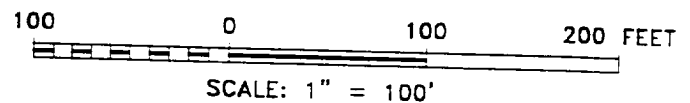

**Oxy USA Inc.**

REF: Oxy Waky Pack No. 1 / Well Pad Topo

THE OXY WAKY PACK No. 1 LOCATED 990' FROM THE SOUTH LINE AND 660' FROM THE WEST LINE OF SECTION 13, TOWNSHIP 17 SOUTH, RANGE 27 EAST, N.M.P.M., EDDY COUNTY, NEW MEXICO.

**BASIN SURVEYS** P.O. BOX 1786 - HOBBS, NEW MEXICO

W.O. Number: 0141

Drawn By: K. GOAD

Date: 03-28-2000

Disk: KJG #122 - 0141A.DWG

Survey Date: 03-23-2000

Sheet 1 of 1 Sheets