

UNITED STATES
DEPARTMENT OF THE INTERIOR
BUREAU OF LAND MANAGEMENT
OCD-ARTESIA

GISF

FORM APPROVED
Budget Bureau No. 1004-0135
Expires March 31, 1993

SUNDRY NOTICES AND REPORTS ON WELLS

Do not use this form for proposals to drill or to deepen or reentry to a different reservoir.
Use "APPLICATION FOR PERMIT—" for such proposals

SUBMIT IN TRIPLICATE

1. Type of Well
☒ Oil Well ☐ Gas Well ☐ Other

2. Name of Operator
DEVON ENERGY PRODUCTION COMPANY, LP.

3. Address and Telephone No.
20 NORTH BROADWAY, SUITE 1500, OKLAHOMA CITY, OKLAHOMA 73102 (405) 235-3611

4. Location of Well (Footage, Sec., T., R., M., or Survey Description)
1980' FNL & 1980 FEL, Sect 15-T23S-R31E, Unit "G"

5. Lease Designation and Serial No.
NM-0405444

6. If Indian, Allottee or Tribe Name
N/A

7. If Unit or CA, Agreement Designation

8. Well Name and No.
Todd 15G Federal #7

9. API Well No.
30-015-32016

10. Field and Pool, or Exploratory Area
Sand Dunes (Bone Springs)

11. County or Parish, State
Eddy County, NM

CHECK APPROPRIATE BOX(s) TO INDICATE NATURE OF NOTICE, REPORT, OR OTHER DATA

TYPE OF SUBMISSION	TYPE OF ACTION	
<input checked="" type="checkbox"/> Notice of Intent	<input type="checkbox"/> Abandonment	<input type="checkbox"/> Change of Plans
<input type="checkbox"/> Subsequent Report	<input type="checkbox"/> Recompletion	<input type="checkbox"/> New Construction
<input type="checkbox"/> Final Abandonment Notice	<input type="checkbox"/> Plugging Back	<input type="checkbox"/> Non-Routine Fracturing
	<input type="checkbox"/> Casing Repair	<input type="checkbox"/> Water Shut-Off
	<input type="checkbox"/> Altering Casing	<input type="checkbox"/> Conversion to Injection
	<input checked="" type="checkbox"/> Other <u>Access road change</u>	<input type="checkbox"/> Dispose Water

(Note: Report results of multiple completion on Well Completion or Recompletion Report and Log form.)

13. Describe Proposed or Completed Operations (Clearly state all pertinent details, and give pertinent dates, including estimated date of starting any proposed work. If well is directionally drilled, give subsurface locations and measured and true vertical depths for all markers and zones pertinent to this work.)*

The original Application for Permit to Drill, Form 3160-3, was filed for Devon Energy Production Co., L.P. on 1/22/99 and to date has not received approval. Upon review of existing facilities the well access road has been changed. The proposed road will extend North from an existing lease road. See attached plat. An archaeological survey report will be forwarded as soon as it is completed.

BLM Bond Number is CO-1104

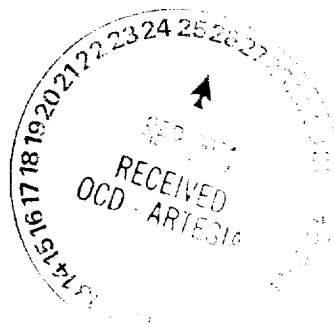

14. I hereby certify that the foregoing is true and correct

Signed Karen A. Cottom Title Engineering Technician Date July 24, 2001

(This space for Federal or State office use)

Approved by R. Richard A. Whitney Title Associate Date 9-18-01

Conditions of approval, if any:

RECEIVED
JUL 27 '01
BOWELL, NW

DISTRICT I
1835 N. French Dr., Hobbs, NM 88240

DISTRICT II
811 South First, Artesia, NM 88210

DISTRICT III
1090 Rio Brazos Rd., Aztec, NM 87410

DISTRICT IV
2040 South Pacheco, Santa Fe, NM 87505

State of New Mexico
Energy, Minerals and Natural Resources Department

Form C-102
Revised March 17, 1999

Submit to Appropriate District Office
State Lease - 4 Copies
Fee Lease - 3 Copies

OIL CONSERVATION DIVISION

2040 South Pacheco
Santa Fe, New Mexico 87504-2088

☐ AMENDED REPORT

WELL LOCATION AND ACREAGE DEDICATION PLAT

API Number	Pool Code	Pool Name SAND DUNES (BONE SPRINGS)
Property Code	Property Name TODD "15G" FEDERAL	Well Number 7
OGRID No. 6137	Operator Name DEVON ENERGY PRODUCTION CO., L.P.	Elevation 3450'

Surface Location

TL or lot No.	Section	Township	Range	Lot Idn	Feet from the	North/South line	Feet from the	East/West line	County
G	15	23 S	31 E		1980	NORTH	1980	EAST	EDDY

Bottom Hole Location If Different From Surface

TL or lot No. 40	Section	Township	Range	Lot Idn	Feet from the	North/South line	Feet from the	East/West line	County
Dedicated Acres					Joint or Infill		Consolidation Code		Order No.

NO ALLOWABLE WILL BE ASSIGNED TO THIS COMPLETION UNTIL ALL INTERESTS HAVE BEEN CONSOLIDATED
OR A NON-STANDARD UNIT HAS BEEN APPROVED BY THE DIVISION

	OPERATOR CERTIFICATION I hereby certify the the information contained herein is true and complete to the best of my knowledge and belief. Signature Karen Cotton Printed Name Engineering Technician Title July 24, 2001 Date	
	SURVEYOR CERTIFICATION I hereby certify that the well location shown on this plat was plotted from field notes of actual surveys made by me or under my supervision, and that the same is true and correct to the best of my belief. June 28, 2001 Date Surveyed Signature & Seal of Professional Surveyor 7977 W.O. No. 16284 Certificate No. 7977 BASIN SURVEYS	

RECEIVED
JUL 27 1971
FBI - NEW YORK

**SECTION 15, TOWNSHIP 23 SOUTH, RANGE 31 EAST, N.M.P.M.,
EDDY COUNTY, NEW MEXICO.**

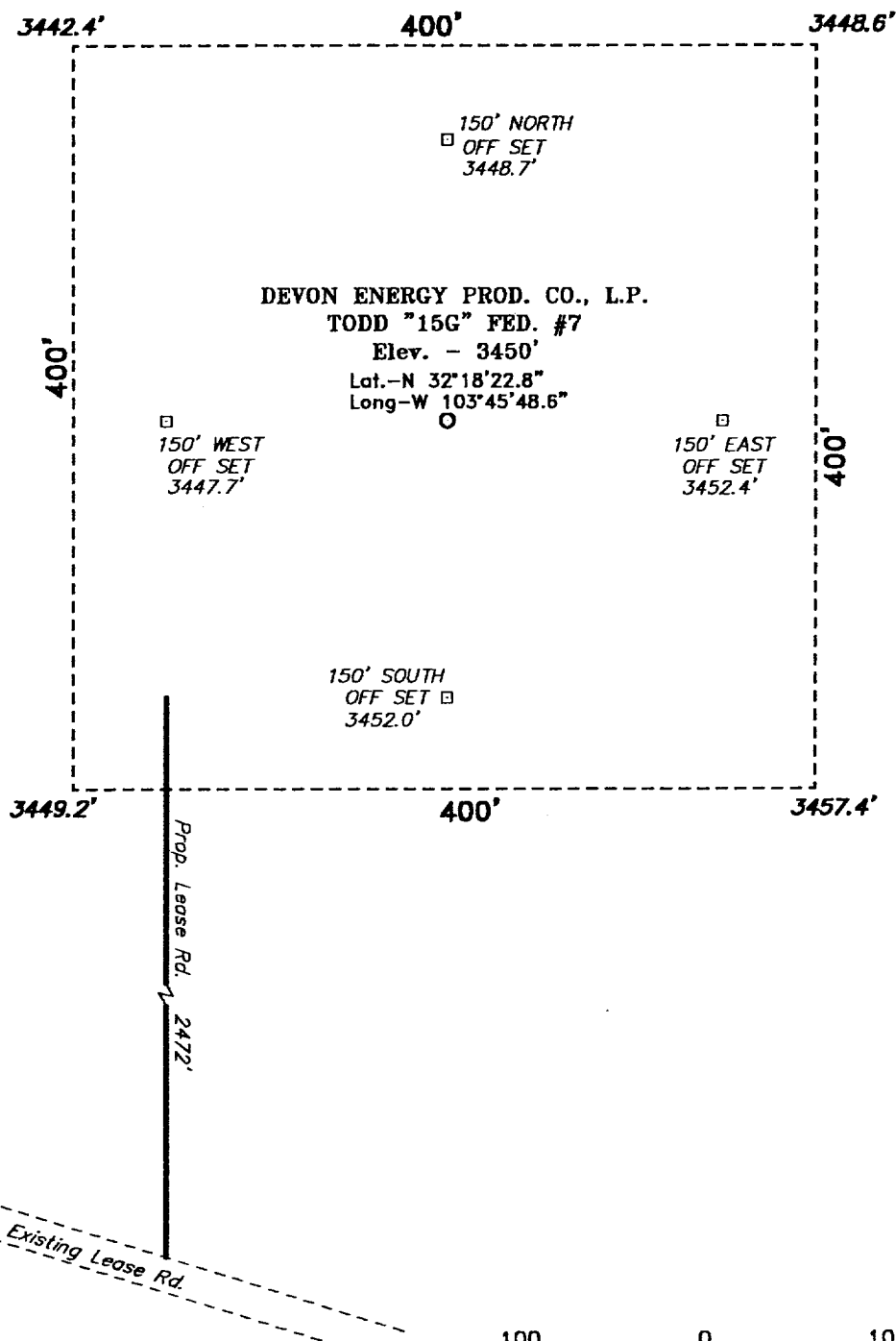

Directions to Location:

FROM THE JUNCTION OF STATE HWY 128 AND CO. RD. 787, GO SOUTHEAST ON STATE HWY 128 FOR APPROX. 5.0 MILES TO A LEASE ROAD; THENCE NORTH ON LEASE ROAD FOR APPROX. 2.0 MILES; THENCE WEST APPROX. 1700 FEET; THENCE NORTH AND NORTHWEST FOR APPROX. 1.5 MILE TO THE PROPOSED LEASE ROAD.

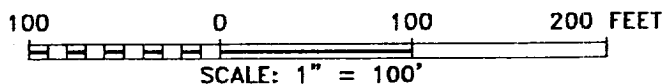

DEVON ENERGY PROD. CO., L.P.

REF: TODD "15G" FED. No. 7 / Well Pad Topo

THE TODD "15G" FED. No. 7 LOCATED 1980' FROM THE NORTH LINE AND 1980' FROM THE EAST LINE OF SECTION 15, TOWNSHIP 23 SOUTH, RANGE 31 EAST, N.M.P.M., EDDY COUNTY, NEW MEXICO.

BASIN SURVEYS P.O. BOX 1786 - HOBBS, NEW MEXICO

W.O. Number: 1628

Drawn By: K. GOAD

Date: 07-03-2001

Disk: KJG CD#4 - 1628A.DWG

Survey Date: 06-28-2001

Sheet 1 of 1 Sheets

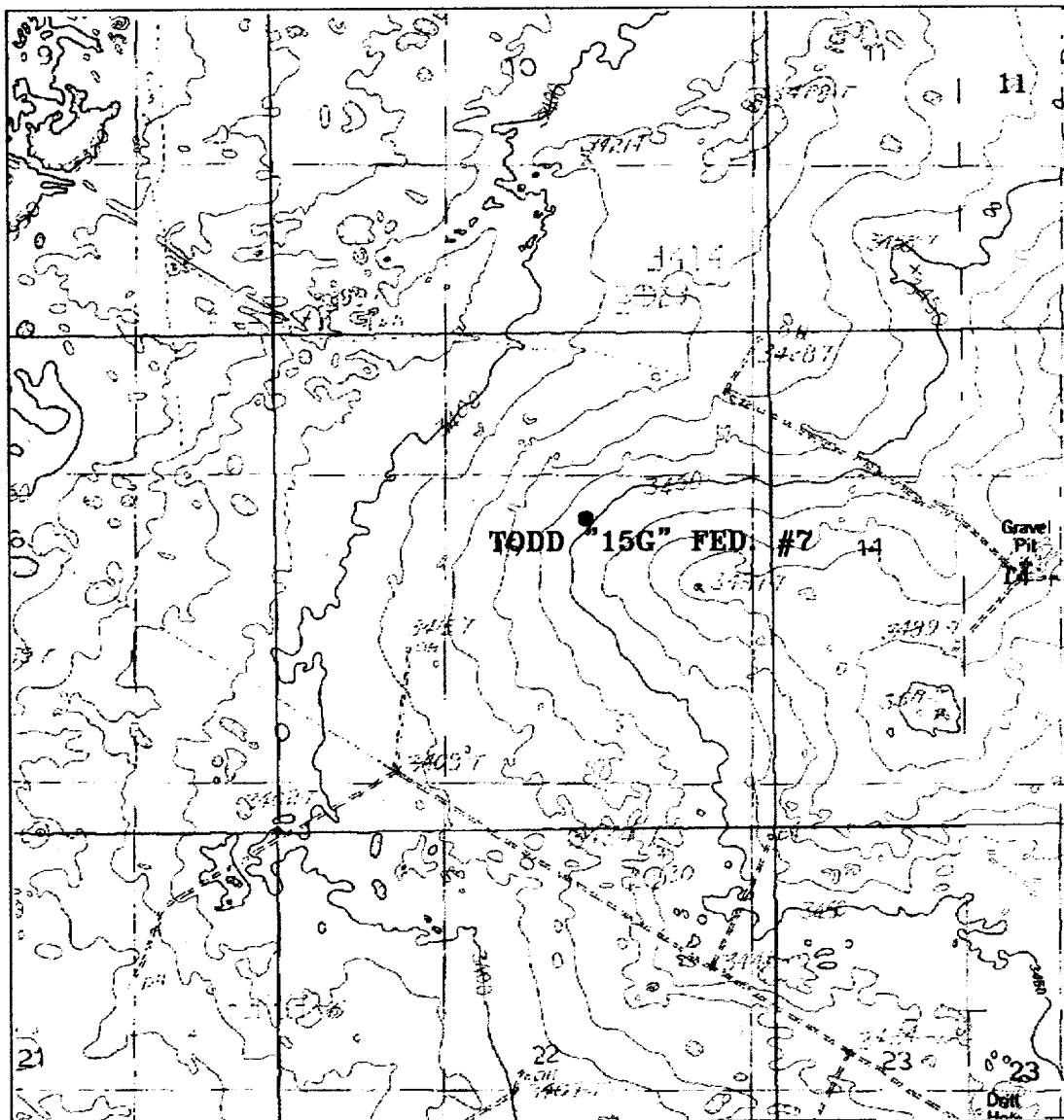

TODD "15G" FEDERAL. #7

Located at 1980' FNL and 1980' FEL
 Section 15, Township 23 South, Range 31 East,
 N.M.P.M., Eddy County, New Mexico.

basin
surveys

focused on excellence
 in the oilfield

P.O. Box 1786
 1120 N. West County Rd.
 Hobbs, New Mexico 88241
 (505) 393-7316 - Office
 (505) 392-3074 - Fax
 basinsurveys.com

W.O. Number: 1628AA - KJG CD#4

Survey Date: 06-28-2001

Scale: 1" = 2000'

Date: 07-03-2001

DEVON ENERGY
PRODUCTION CO.,
L.P.

RECEIVED
JUL 27 01
JUL 27 01

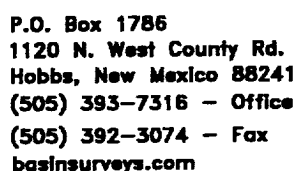
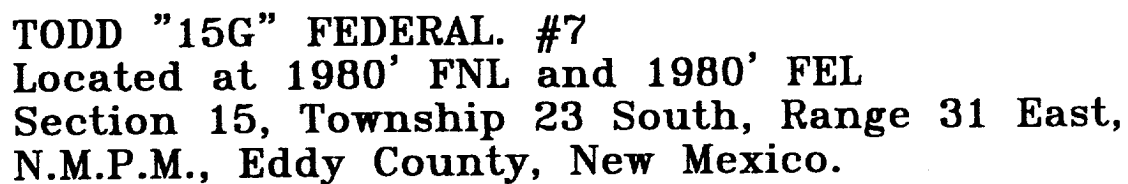

Date: 07-03-2001

DEVON ENERGY
PRODUCTION CO.,
L.P.

RECEIVED
JAN 10 1964
U.S. AIR FORCE