

District I
1625 N. French Dr., Hobbs, NM 88240
District II
811 S. First St., Artesia, NM 88210
District III
1000 Rio Brazos Road, Aztec, NM 87410
District IV
1220 S. St. Francis Dr., Santa Fe, NM 87505

State of New Mexico
Energy Minerals and Natural Resources

Oil Conservation Division
1220 South St. Francis Dr.
Santa Fe, NM 87505

Form C-141
Revised August 8, 2011

Submit 1 Copy to appropriate District Office in
accordance with 19.15.29 NMAC.

Release Notification and Corrective Action

OPERATOR

☒ Initial Report ☐ Final Report

Name of Company	Pqaladin Energy Corp.	Contact	Mickey Horn
Address	10290 Monroe Dr., Dallas, Texas 75229	Telephone No.	432-634-6599
Facility Name	Lowe 25 SWD #2 Well	Facility Type	SWD Well and Battery
Surface Owner	Lowe Family	Mineral Owner	Lowe Family
		API No.	30-025-40668

LOCATION OF RELEASE

Unit Letter	Section	Township	Range	Feet from the	North/South Line	Feet from the	East/West Line	County
M	25	13 S	37 E	1087	South	216	West	Lea

Latitude _____ Longitude _____

NATURE OF RELEASE

Type of Release	Oil & Produced Water	Volume of Release	70 Barrels	Volume Recovered	55 Barrels
Source of Release		Date and Hour of Occurrence	1/3/2014	Date and Hour of Discovery	1/3/2014 8:00 AM
Was Immediate Notice Given?	<input checked="" type="checkbox"/> Yes <input type="checkbox"/> No <input type="checkbox"/> Not Required	If YES, To Whom? Geoffrey Leking			
By Whom?	Mickey Horn (operations Manager)	Date and Hour 8:00 AM, 1/3/2014			
Was a Watercourse Reached?	<input type="checkbox"/> Yes <input checked="" type="checkbox"/> No	If YES, Volume Impacting the Watercourse.			
If a Watercourse was Impacted, Describe Fully.*					
Describe Cause of Problem and Remedial Action Taken.*					
Back pressure valve on free water knock-out vessel malfunctioned. Pop-off vented to water tank and ran over tank. Released oil & produced water into enclosed area and immediately outside of containment dikes. Shut-in operations and contained venting. Began immediate clean up.					
Describe Area Affected and Cleanup Action Taken.* (See final Report)					

I hereby certify that the information given above is true and complete to the best of my knowledge and understand that pursuant to NMOCD rules and regulations all operators are required to report and/or file certain release notifications and perform corrective actions for releases which may endanger public health or the environment. The acceptance of a C-141 report by the NMOCD marked as "Final Report" does not relieve the operator of liability should their operations have failed to adequately investigate and remediate contamination that pose a threat to ground water, surface water, human health or the environment. In addition, NMOCD acceptance of a C-141 report does not relieve the operator of responsibility for compliance with any other federal, state, or local laws and/or regulations.

Signature: 	OIL CONSERVATION DIVISION	
Printed Name: David Plaisance	Approved by Environmental Specialist:	
Title: Operations Manager	Approval Date:	Expiration Date:
E-mail Address: dplaisance@paladinenergy.com	Conditions of Approval:	Attached <input type="checkbox"/>
Date: 7/29/2014	Phone: 214-654-0132	

* Attach Additional Sheets If Necessary

District I
1625 N. French Dr., Hobbs, NM 88240
District II
811 S. First St., Artesia, NM 88210
District III
1000 Rio Brazos Road, Aztec, NM 87410
District IV
1220 S. St. Francis Dr., Santa Fe, NM 87505

State of New Mexico
Energy Minerals and Natural Resources

Oil Conservation Division
1220 South St. Francis Dr.
Santa Fe, NM 87505

Form C-141
Revised August 8, 2011

Submit 1 Copy to appropriate District Office in
accordance with 19.15.29 NMAC.

Release Notification and Corrective Action

OPERATOR

☐ Initial Report ☒ Final Report

Name of Company Pgaladin Energy Corp.	Contact Mickey Horn	
Address 10290 Monroe Dr., Dallas, Texas 75229	Telephone No. 432-634-6599	
Facility Name Lowe 25 SWD #2 Well	Facility Type SWD Well and Battery	
Surface Owner Lowe Family	Mineral Owner Lowe Family	API No. 30-025-40668

LOCATION OF RELEASE

Unit Letter	Section	Township	Range	Feet from the	North/South Line	Feet from the	East/West Line	County
M	25	13 S	37 E	1087	South	216	West	Lea

Latitude _____ Longitude _____

NATURE OF RELEASE

Type of Release produced water & oil	Volume of Release 70 Barrels	Volume Recovered 55 Barrels
Source of Release	Date and Hour of Occurrence 1/3/2014	Date and Hour of Discovery 1/3/2014 8:00 AM
Was Immediate Notice Given? <input checked="" type="checkbox"/> Yes <input type="checkbox"/> No <input type="checkbox"/> Not Required	If YES, To Whom? Geoffrey Leking	
By Whom? Mickey Horn (operations Manager)	Date and Hour 8:00 AM, 1/3/2014	
Was a Watercourse Reached? <input type="checkbox"/> Yes <input checked="" type="checkbox"/> No	If YES, Volume Impacting the Watercourse.	

If a Watercourse was Impacted, Describe Fully.*

Describe Cause of Problem and Remedial Action Taken.*

Back pressure valve on free water knock-out vessel malfunctioned. Pop-off vented to water tank causing tank to run over. Released produced water and some oil into enclosed area and immediately outside of containment dikes. Shut-in operations and contained venting. Began immediate clean up.

Describe Area Affected and Cleanup Action Taken.*

Dug down on north and south sides of water tank area an average of 2 feet to uncontaminated soil. Installed 20 mil poly liner in area. Had soil samples tested by Cardinal Laboratories (attached). Received verbal approval to back fill entire excavation, and to rebuild diked berms around tank battery. Excavated soil sent to Gandy Marley waste disposal facility.

I hereby certify that the information given above is true and complete to the best of my knowledge and understand that pursuant to NMOCD rules and regulations all operators are required to report and/or file certain release notifications and perform corrective actions for releases which may endanger public health or the environment. The acceptance of a C-141 report by the NMOCD marked as "Final Report" does not relieve the operator of liability should their operations have failed to adequately investigate and remediate contamination that pose a threat to ground water, surface water, human health or the environment. In addition, NMOCD acceptance of a C-141 report does not relieve the operator of responsibility for compliance with any other federal, state, or local laws and/or regulations.

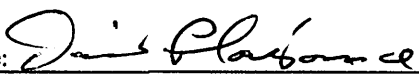
Signature: 		OIL CONSERVATION DIVISION	
Printed Name: David Plaisance		Approved by Environmental Specialist:	
Title: V.P.	Approval Date:	Expiration Date:	
E-mail Address: dplaisance@paladinenergy.com	Conditions of Approval:		Attached <input type="checkbox"/>
Date: 7/29/2014	Phone: 214-654-0132		

* Attach Additional Sheets If Necessary

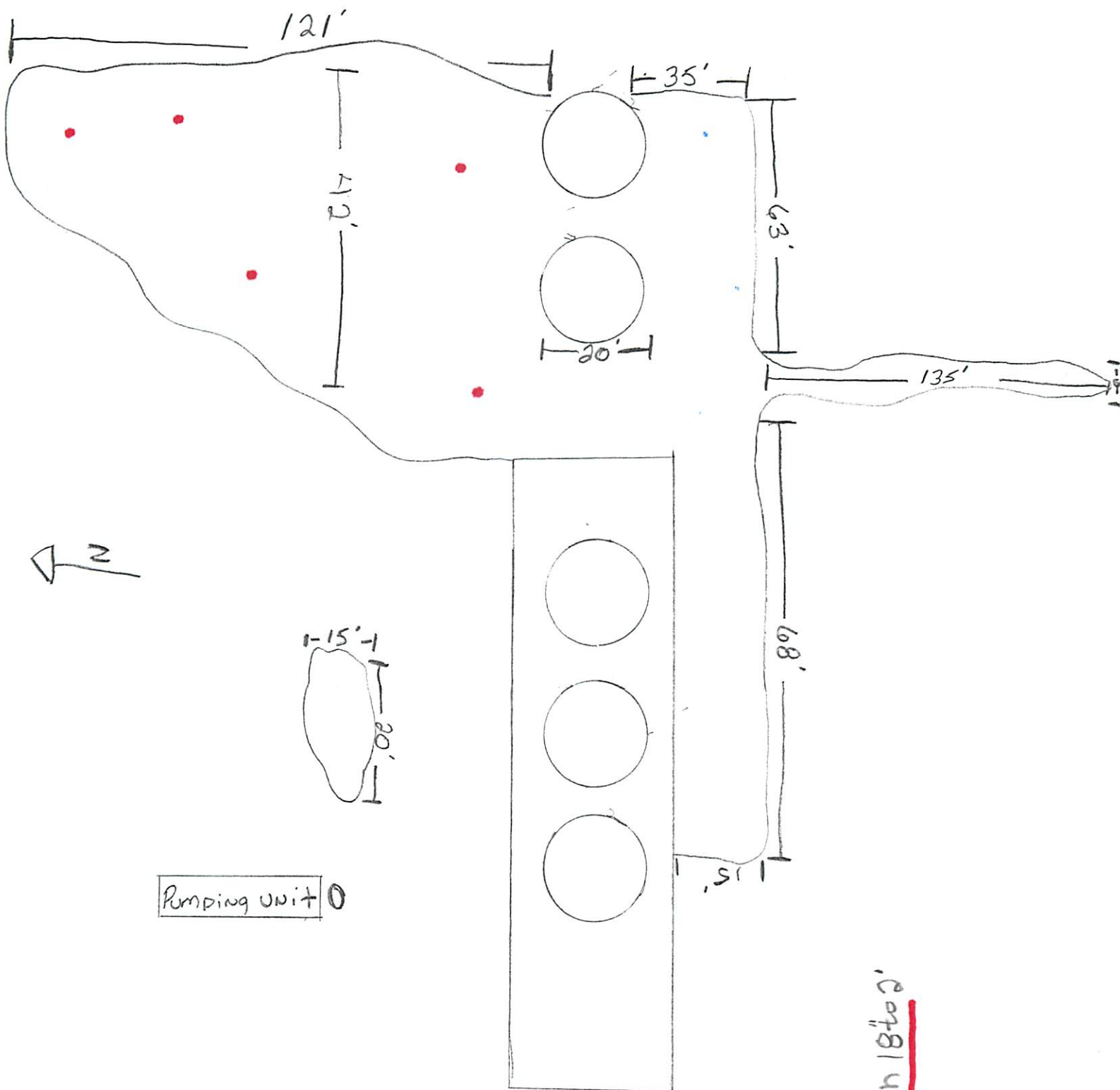

5-19-2011 Depth 18' to 20'
CLEAN
 North Side
 Battery



PHONE (575) 393-2326 ° 101 E. MARLAND ° HOBBS, NM 88240

May 27, 2014

MICKEY HORN

PALADIN

4006 DUNKIRK

MIDLAND, TX 79707

RE: LOWE 25 SWD * LOWE #1

Enclosed are the results of analyses for samples received by the laboratory on 05/19/14 8:30.

Cardinal Laboratories is accredited through Texas NELAP under certificate number T104704398-13-5. Accreditation applies to drinking water, non-potable water and solid and chemical materials. All accredited analytes are denoted by an asterisk (*). For a complete list of accredited analytes and matrices visit the TCEQ website at www.tceq.texas.gov/field/qa/lab_accred_certif.html.

Cardinal Laboratories is accredited through the State of Colorado Department of Public Health and Environment for:

Method EPA 552.2	Haloacetic Acids (HAA-5)
Method EPA 524.2	Total Trihalomethanes (TTHM)
Method EPA 524.4	Regulated VOCs (V1, V2, V3)

Accreditation applies to public drinking water matrices.

This report meets NELAP requirements and is made up of a cover page, analytical results, and a copy of the original chain-of-custody. If you have any questions concerning this report, please feel free to contact me.

Sincerely,

Celely D. Keene

Lab Director/Quality Manager

Analytical Results For:

PALADIN
MICKEY HORN
4006 DUNKIRK
MIDLAND TX, 79707
Fax To: (432) 634-6599

Received: 05/19/2014
Reported: 05/27/2014
Project Name: LOWE 25 SWD
Project Number: NONE GIVEN
Project Location: NOT GIVEN

Sampling Date: 05/14/2014
Sampling Type: Soil
Sampling Condition: Cool & Intact
Sample Received By: Jodi Henson

Sample ID: NORTH SIDE BATTERY (H401522-01)

BTEX 8021B			mg/kg		Analyzed By: MS				
Analyte	Result	Reporting Limit	Analyzed	Method Blank	BS	% Recovery	True Value QC	RPD	Qualifier
Benzene*	<0.050	0.050	05/22/2014	ND	2.26	113	2.00	2.72	
Toluene*	<0.050	0.050	05/22/2014	ND	2.21	111	2.00	2.27	
Ethylbenzene*	<0.050	0.050	05/22/2014	ND	2.14	107	2.00	2.39	
Total Xylenes*	<0.150	0.150	05/22/2014	ND	6.72	112	6.00	2.43	
Total BTEX	<0.300	0.300	05/22/2014	ND					

Surrogate: 4-Bromofluorobenzene (PIL) 99.2 % 89.4-126

Chloride, SM4500Cl-B			mg/kg		Analyzed By: AP				
Analyte	Result	Reporting Limit	Analyzed	Method Blank	BS	% Recovery	True Value QC	RPD	Qualifier
Chloride	<16.0	16.0	05/23/2014	ND	416	104	400	0.00	

TPH 8015M			mg/kg		Analyzed By: MS				
Analyte	Result	Reporting Limit	Analyzed	Method Blank	BS	% Recovery	True Value QC	RPD	Qualifier
GRO C6-C10	<10.0	10.0	05/23/2014	ND	202	101	200	0.794	
DRO >C10-C28	<10.0	10.0	05/23/2014	ND	224	112	200	0.343	

Surrogate: 1-Chlorooctane 97.3 % 65.2-140

Surrogate: 1-Chlorooctadecane 89.6 % 63.6-154

Cardinal Laboratories

*=Accredited Analyte

PLEASE NOTE: Liability and Damages. Cardinal's liability and client's exclusive remedy for any claim arising, whether based in contract or tort, shall be limited to the amount paid by client for analyses. All claims, including those for negligence and any other cause whatsoever shall be deemed waived unless made in writing and received by Cardinal within thirty (30) days after completion of the applicable service. In no event shall Cardinal be liable for incidental or consequential damages, including, without limitation, business interruptions, loss of use, or loss of profits incurred by client, its subsidiaries, affiliates or successors arising out of or related to the performance of the services hereunder by Cardinal, regardless of whether such claim is based upon any of the above stated reasons or otherwise. Results relate only to the samples identified above. This report shall not be reproduced except in full with written approval of Cardinal Laboratories.



Celey D. Keene, Lab Director/Quality Manager

Notes and Definitions

ND	Analyte NOT DETECTED at or above the reporting limit
RPD	Relative Percent Difference
**	Samples not received at proper temperature of 6°C or below.
***	Insufficient time to reach temperature.
-	Chloride by SM4500Cl-B does not require samples be received at or below 6°C Samples reported on an as received basis (wet) unless otherwise noted on report

Cardinal Laboratories

*=Accredited Analyte

PLEASE NOTE: Liability and Damages. Cardinal's liability and client's exclusive remedy for any claim arising, whether based in contract or tort, shall be limited to the amount paid by client for analyses. All claims, including those for negligence and any other cause whatsoever shall be deemed waived unless made in writing and received by Cardinal within thirty (30) days after completion of the applicable service. In no event shall Cardinal be liable for incidental or consequential damages, including, without limitation, business interruptions, loss of use, or loss of profits incurred by client, its subsidiaries, affiliates or successors arising out of or related to the performance of the services hereunder by Cardinal, regardless of whether such claim is based upon any of the above stated reasons or otherwise. Results relate only to the samples identified above. This report shall not be reproduced except in full with written approval of Cardinal Laboratories.



Celey D. Keene, Lab Director/Quality Manager



Page 4 of 4

Page 4 of 4

Page 4 of 4

Page 4 of 4

Page 4 of 4

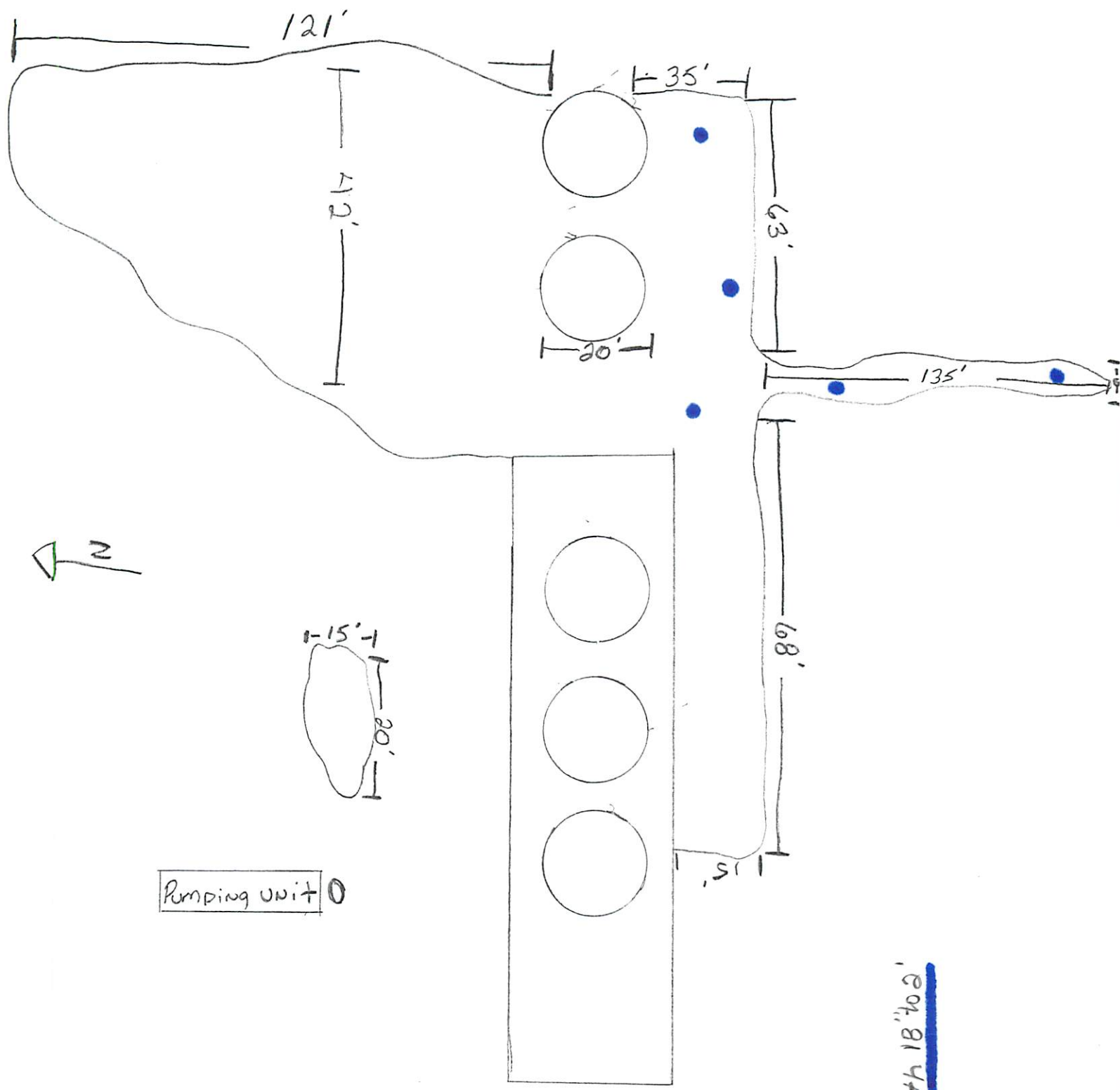

3-31-2011 Depth 18" to 2'
 Southside
 Battery



PHONE (575) 393-2326 ° 101 E. MARLAND ° HOBBS, NM 88240

April 04, 2014

MICKEY HORN

PALADIN

4006 DUNKIRK

MIDLAND, TX 79707

RE: LOWE SWD #1 *q Lowe #1*

Enclosed are the results of analyses for samples received by the laboratory on 03/31/14 13:05.

Cardinal Laboratories is accredited through Texas NELAP under certificate number T104704398-13-5. Accreditation applies to drinking water, non-potable water and solid and chemical materials. All accredited analytes are denoted by an asterisk (*). For a complete list of accredited analytes and matrices visit the TCEQ website at www.tceq.texas.gov/field/qa/lab_accred_certif.html.

Cardinal Laboratories is accredited through the State of Colorado Department of Public Health and Environment for:

Method EPA 552.2	Haloacetic Acids (HAA-5)
Method EPA 524.2	Total Trihalomethanes (TTHM)
Method EPA 524.4	Regulated VOCs (V1, V2, V3)

Accreditation applies to public drinking water matrices.

This report meets NELAP requirements and is made up of a cover page, analytical results, and a copy of the original chain-of-custody. If you have any questions concerning this report, please feel free to contact me.

Sincerely,

A handwritten signature in black ink that reads "Celey D. Keene".

Celey D. Keene

Lab Director/Quality Manager

Analytical Results For:

 PALADIN
 MICKEY HORN
 4006 DUNKIRK
 MIDLAND TX, 79707
 Fax To: (432) 634-6599

 Received: 03/31/2014
 Reported: 04/04/2014
 Project Name: LOWE SWD #1
 Project Number: NONE GIVEN
 Project Location: NOT GIVEN

 Sampling Date: 03/28/2014
 Sampling Type: Soil
 Sampling Condition: Cool & Intact
 Sample Received By: Jodi Henson

Sample ID: NORTHSIDE (H400950-01)

BTEX 8021B		mg/kg		Analyzed By: MS					
Analyte	Result	Reporting Limit	Analyzed	Method Blank	BS	% Recovery	True Value QC	RPD	Qualifier
Benzene*	<0.050	0.050	04/02/2014	ND	2.64	132	2.00	4.76	
Toluene*	<0.050	0.050	04/02/2014	ND	2.55	128	2.00	5.08	
Ethylbenzene*	<0.050	0.050	04/02/2014	ND	2.51	126	2.00	4.96	
Total Xylenes*	<0.150	0.150	04/02/2014	ND	7.31	122	6.00	5.65	
Total BTEX	<0.300	0.300	04/02/2014	ND					

Surrogate: 4-Bromofluorobenzene (PIE) 115 % 89.4-126

Chloride, SM4500Cl-B		mg/kg		Analyzed By: AP					
Analyte	Result	Reporting Limit	Analyzed	Method Blank	BS	% Recovery	True Value QC	RPD	Qualifier
Chloride	1440	16.0	04/02/2014	ND	400	100	400	3.92	

TPH 8015M		mg/kg		Analyzed By: ms						S-04
Analyte	Result	Reporting Limit	Analyzed	Method Blank	BS	% Recovery	True Value QC	RPD	Qualifier	
GRO C6-C10	<10.0	10.0	04/02/2014	ND	187	93.4	200	1.94		
DRO >C10-C28	2260	10.0	04/02/2014	ND	216	108	200	2.56		

Surrogate: 1-Chlorooctane 109 % 65.2-140

Surrogate: 1-Chlorooctadecane 147 % 63.6-154

Cardinal Laboratories

*=Accredited Analyte

PLEASE NOTE: Liability and Damages. Cardinal's liability and client's exclusive remedy for any claim arising, whether based in contract or tort, shall be limited to the amount paid by client for analyses. All claims, including those for negligence and any other cause whatsoever shall be deemed waived unless made in writing and received by Cardinal within thirty (30) days after completion of the applicable service. In no event shall Cardinal be liable for incidental or consequential damages, including, without limitation, business interruptions, loss of use, or loss of profits incurred by client, its subsidiaries, affiliates or successors arising out of or related to the performance of the services hereunder by Cardinal, regardless of whether such claim is based upon any of the above stated reasons or otherwise. Results relate only to the samples identified above. This report shall not be reproduced except in full with written approval of Cardinal Laboratories.



Caley D. Keene, Lab Director/Quality Manager

Analytical Results For:

PALADIN
MICKEY HORN
4006 DUNKIRK
MIDLAND TX, 79707
Fax To: (432) 634-6599

Received: 03/31/2014
Reported: 04/04/2014
Project Name: LOWE SWD #1
Project Number: NONE GIVEN
Project Location: NOT GIVEN

Sampling Date: 03/28/2014
Sampling Type: Soil
Sampling Condition: Cool & Intact
Sample Received By: Jodi Henson

Sample ID: SOUTHSIDE (H400950-02)

BTEX 8021B		mg/kg	Analyzed By: MS						
Analyte	Result	Reporting Limit	Analyzed	Method Blank	BS	% Recovery	True Value QC	RPD	Qualifier
Benzene*	<0.050	0.050	04/02/2014	ND	2.64	132	2.00	4.76	
Toluene*	<0.050	0.050	04/02/2014	ND	2.55	128	2.00	5.08	
Ethylbenzene*	<0.050	0.050	04/02/2014	ND	2.51	126	2.00	4.96	
Total Xylenes*	<0.150	0.150	04/02/2014	ND	7.31	122	6.00	5.65	
Total BTEX	<0.300	0.300	04/02/2014	ND					

Surrogate: 4-Bromofluorobenzene (PIE) 113 % 89.4-126

Chloride, SM4500CI-B		mg/kg	Analyzed By: AP						
Analyte	Result	Reporting Limit	Analyzed	Method Blank	BS	% Recovery	True Value QC	RPD	Qualifier
Chloride	288	16.0	04/02/2014	ND	400	100	400	3.92	

TPH 8015M		mg/kg	Analyzed By: ms						
Analyte	Result	Reporting Limit	Analyzed	Method Blank	BS	% Recovery	True Value QC	RPD	Qualifier
GRO C6-C10	<10.0	10.0	04/02/2014	ND	187	93.4	200	1.94	
DRO >C10-C28	2260	10.0	04/02/2014	ND	216	108	200	2.56	

Surrogate: 1-Chlorooctane 109 % 65.2-140

Surrogate: 1-Chlorooctadecane 137 % 63.6-154

Cardinal Laboratories

*=Accredited Analyte

PLEASE NOTE: Liability and Damages. Cardinal's liability and client's exclusive remedy for any claim arising, whether based in contract or tort, shall be limited to the amount paid by client for analyses. All claims, including those for negligence and any other cause whatsoever shall be deemed waived unless made in writing and received by Cardinal within thirty (30) days after completion of the applicable service. In no event shall Cardinal be liable for incidental or consequential damages, including, without limitation, business interruptions, loss of use, or loss of profits incurred by client, its subsidiaries, affiliates or successors arising out of or related to the performance of the services hereunder by Cardinal, regardless of whether such claim is based upon any of the above stated reasons or otherwise. Results relate only to the samples identified above. This report shall not be reproduced except in full with written approval of Cardinal Laboratories.



Celey D. Keene, Lab Director/Quality Manager

Notes and Definitions

- S-04 The surrogate recovery for this sample is outside of established control limits due to a sample matrix effect.
- ND Analyte NOT DETECTED at or above the reporting limit
- RPD Relative Percent Difference
- ** Samples not received at proper temperature of 6°C or below.
- *** Insufficient time to reach temperature.
- Chloride by SM4500Cl-B does not require samples be received at or below 6°C
- Samples reported on an as received basis (wet) unless otherwise noted on report

Cardinal Laboratories

* = Accredited Analyte

PLEASE NOTE: Liability and Damages. Cardinal's liability and client's exclusive remedy for any claim arising, whether based in contract or tort, shall be limited to the amount paid by client for analyses. All claims, including those for negligence and any other cause whatsoever shall be deemed waived unless made in writing and received by Cardinal within thirty (30) days after completion of the applicable service. In no event shall Cardinal be liable for incidental or consequential damages, including, without limitation, business interruptions, loss of use, or loss of profits incurred by client, its subsidiaries, affiliates or successors arising out of or related to the performance of the services hereunder by Cardinal, regardless of whether such claim is based upon any of the above stated reasons or otherwise. Results relate only to the samples identified above. This report shall not be reproduced except in full with written approval of Cardinal Laboratories.



Celey D. Keene, Lab Director/Quality Manager

CHAIN-OF-CUSTODY AND ANALYSIS REQUEST

101 East Marland, Hobbs, NM 88240
(575) 393-2326 FAX (575) 393-2476

BILL TO										ANALYSIS REQUEST																																																																																																																																																																																																																																																																																																																																																																																																																																																																																																																																																																															
Company Name: <u>Paladin Energy</u>					P.O. #:					<div style="text-align: center;"> <p>Lab I.D. <u>440095D</u></p> <p>1 <u>Northside</u></p> <p>2 <u>Southside</u></p> </div>					<div style="text-align: center;"> <p>Sample I.D.</p> </div>					<div style="text-align: center;"> <p>(G)RAB OR (C)OMP.</p> </div>					<div style="text-align: center;"> <p># CONTAINERS</p> </div>					<div style="text-align: center;"> <p>MATRIX</p> </div>					<div style="text-align: center;"> <p>PRESERV</p> </div>					<div style="text-align: center;"> <p>SAMPLING</p> </div>					<div style="text-align: center;"> <p>DATE</p> </div>					<div style="text-align: center;"> <p>TIME</p> </div>					<div style="text-align: center;"> <p>OTHER:</p> </div>					<div style="text-align: center;"> <p>ACID/BASE:</p> </div>					<div style="text-align: center;"> <p>ICE / COOL</p> </div>					<div style="text-align: center;"> <p>OTHER:</p> </div>					<div style="text-align: center;"> <p>DATE</p> </div>					<div style="text-align: center;"> <p>TIME</p> </div>					<div style="text-align: center;"> <p>OTHER:</p> </div>					<div style="text-align: center;"> <p>ACID/BASE:</p> </div>					<div style="text-align: center;"> <p>ICE / COOL</p> </div>					<div style="text-align: center;"> <p>OTHER:</p> </div>					<div style="text-align: center;"> <p>DATE</p> </div>					<div style="text-align: center;"> <p>TIME</p> </div>					<div style="text-align: center;"> <p>OTHER:</p> </div>					<div style="text-align: center;"> <p>ACID/BASE:</p> </div>					<div style="text-align: center;"> <p>ICE / COOL</p> </div>					<div style="text-align: center;"> <p>OTHER:</p> </div>					<div style="text-align: center;"> <p>DATE</p> </div>					<div style="text-align: center;"> <p>TIME</p> </div>					<div style="text-align: center;"> <p>OTHER:</p> </div>					<div style="text-align: center;"> <p>ACID/BASE:</p> </div>					<div style="text-align: center;"> <p>ICE / COOL</p> </div>					<div style="text-align: center;"> <p>OTHER:</p> </div>					<div style="text-align: center;"> <p>DATE</p> </div>					<div style="text-align: center;"> <p>TIME</p> </div>					<div style="text-align: center;"> <p>OTHER:</p> </div>					<div style="text-align: center;"> <p>ACID/BASE:</p> </div>					<div style="text-align: center;"> <p>ICE / COOL</p> </div>					<div style="text-align: center;"> <p>OTHER:</p> </div>					<div style="text-align: center;"> <p>DATE</p> </div>					<div style="text-align: center;"> <p>TIME</p> </div>					<div style="text-align: center;"> <p>OTHER:</p> </div>					<div style="text-align: center;"> <p>ACID/BASE:</p> </div>					<div style="text-align: center;"> <p>ICE / COOL</p> </div>					<div style="text-align: center;"> <p>OTHER:</p> </div>					<div style="text-align: center;"> <p>DATE</p> </div>					<div style="text-align: center;"> <p>TIME</p> </div>					<div style="text-align: center;"> <p>OTHER:</p> </div>					<div style="text-align: center;"> <p>ACID/BASE:</p> </div>					<div style="text-align: center;"> <p>ICE / COOL</p> </div>					<div style="text-align: center;"> <p>OTHER:</p> </div>					<div style="text-align: center;"> <p>DATE</p> </div>					<div style="text-align: center;"> <p>TIME</p> </div>					<div style="text-align: center;"> <p>OTHER:</p> </div>					<div style="text-align: center;"> <p>ACID/BASE:</p> </div>					<div style="text-align: center;"> <p>ICE / COOL</p> </div>					<div style="text-align: center;"> <p>OTHER:</p> </div>					<div style="text-align: center;"> <p>DATE</p> </div>					<div style="text-align: center;"> <p>TIME</p> </div>					<div style="text-align: center;"> <p>OTHER:</p> </div>					<div style="text-align: center;"> <p>ACID/BASE:</p> </div>					<div style="text-align: center;"> <p>ICE / COOL</p> </div>					<div style="text-align: center;"> <p>OTHER:</p> </div>					<div style="text-align: center;"> <p>DATE</p> </div>					<div style="text-align: center;"> <p>TIME</p> </div>					<div style="text-align: center;"> <p>OTHER:</p> </div>					<div style="text-align: center;"> <p>ACID/BASE:</p> </div>					<div style="text-align: center;"> <p>ICE / COOL</p> </div>					<div style="text-align: center;"> <p>OTHER:</p> </div>					<div style="text-align: center;"> <p>DATE</p> </div>					<div style="text-align: center;"> <p>TIME</p> </div>					<div style="text-align: center;"> <p>OTHER:</p> </div>					<div style="text-align: center;"> <p>ACID/BASE:</p> </div>					<div style="text-align: center;"> <p>ICE / COOL</p> </div>					<div style="text-align: center;"> <p>OTHER:</p> </div>					<div style="text-align: center;"> <p>DATE</p> </div>					<div style="text-align: center;"> <p>TIME</p> </div>					<div style="text-align: center;"> <p>OTHER:</p> </div>					<div style="text-align: center;"> <p>ACID/BASE:</p> </div>					<div style="text-align: center;"> <p>ICE / COOL</p> </div>					<div style="text-align: center;"> <p>OTHER:</p> </div>					<div style="text-align: center;"> <p>DATE</p> </div>					<div style="text-align: center;"> <p>TIME</p> </div>					<div style="text-align: center;"> <p>OTHER:</p> </div>					<div style="text-align: center;"> <p>ACID/BASE:</p> </div>					<div style="text-align: center;"> <p>ICE / COOL</p> </div>					<div style="text-align: center;"> <p>OTHER:</p> </div>					<div style="text-align: center;"> <p>DATE</p> </div>					<div style="text-align: center;"> <p>TIME</p> </div>					<div style="text-align: center;"> <p>OTHER:</p> </div>					<div style="text-align: center;"> <p>ACID/BASE:</p> </div>					<div style="text-align: center;"> <p>ICE / COOL</p> </div>					<div style="text-align: center;"> <p>OTHER:</p> </div>					<div style="text-align: center;"> <p>DATE</p> </div>					<div style="text-align: center;"> <p>TIME</p> </div>					<div style="text-align: center;"> <p>OTHER:</p> </div>					<div style="text-align: center;"> <p>ACID/BASE:</p> </div>					<div style="text-align: center;"> <p>ICE / COOL</p> </div>					<div style="text-align: center;"> <p>OTHER:</p> </div>					<div style="text-align: center;"> <p>DATE</p> </div>					<div style="text-align: center;"> <p>TIME</p> </div>					<div style="text-align: center;"> <p>OTHER:</p> </div>					<div style="text-align: center;"> <p>ACID/BASE:</p> </div>					<div style="text-align: center;"> <p>ICE / COOL</p> </div>					<div style="text-align: center;"> <p>OTHER:</p> </div>					<div style="text-align: center;"> <p>DATE</p> </div>					<div style="text-align: center;"> <p>TIME</p> </div>					<div style="text-align: center;"> <p>OTHER:</p> </div>					<div style="text-align: center;"> <p>ACID/BASE:</p> </div>					<div style="text-align: center;"> <p>ICE / COOL</p> </div>					<div style="text-align: center;"> <p>OTHER:</p> </div>					<div style="text-align: center;"> <p>DATE</p> </div>					<div style="text-align: center;"> <p>TIME</p> </div>					<div style="text-align: center;"> <p>OTHER:</p></div>				

* Cardinal cannot accept verbal changes. Please fax written changes to 505-393-2476

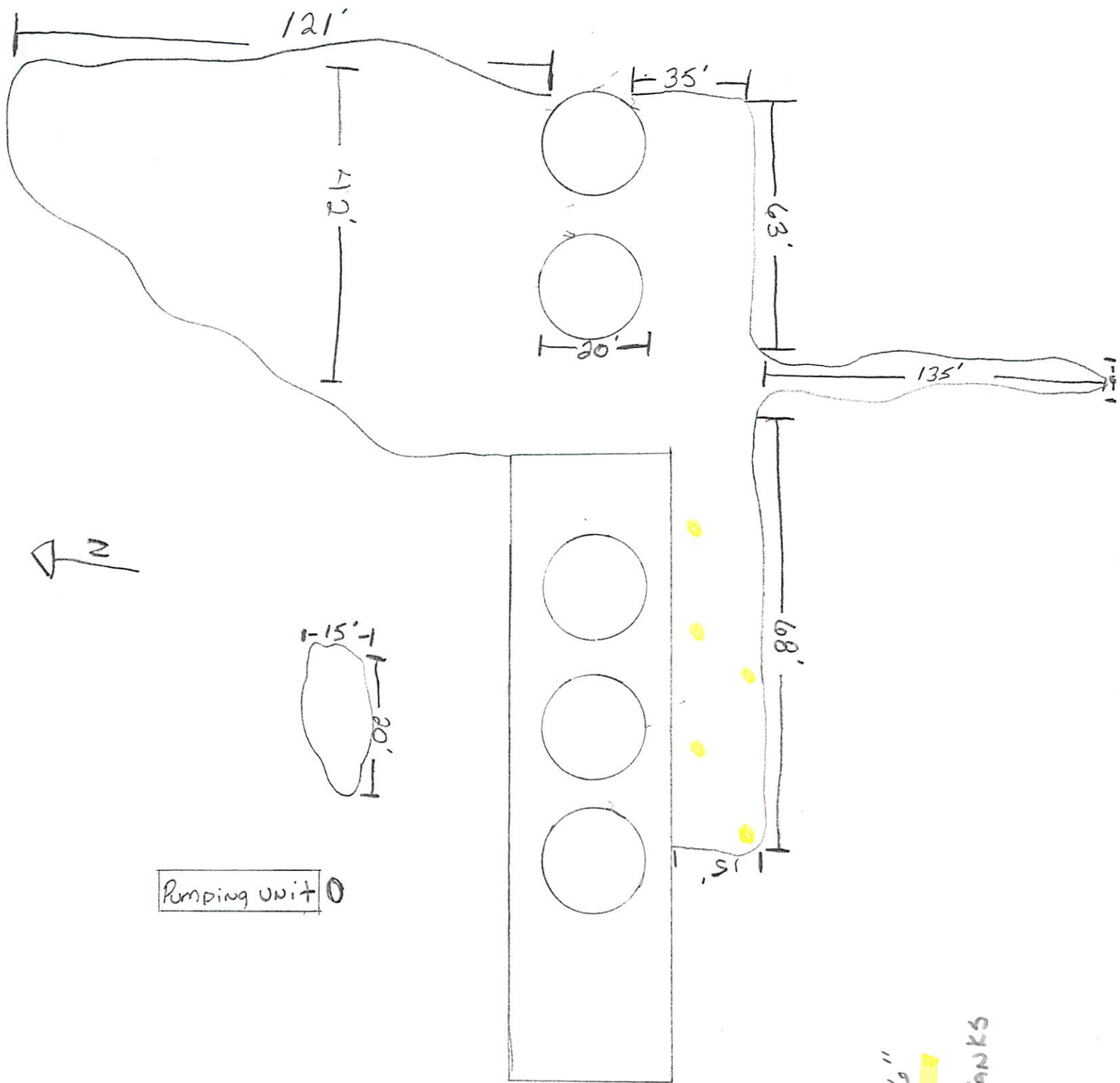

Pumping unit 0

7-8-14 Depth 6"
 good Test
 South west of Tanks

July 11, 2014

MICKEY HORN

PALADIN

4006 DUNKIRK

MIDLAND, TX 79707

RE: LOWE 25 SWD

Enclosed are the results of analyses for samples received by the laboratory on 07/08/14 7:55.

Cardinal Laboratories is accredited through Texas NELAP under certificate number T104704398-13-5. Accreditation applies to drinking water, non-potable water and solid and chemical materials. All accredited analytes are denoted by an asterisk (*). For a complete list of accredited analytes and matrices visit the TCEQ website at www.tceq.texas.gov/field/qa/lab_accred_certif.html.

Cardinal Laboratories is accredited through the State of Colorado Department of Public Health and Environment for:

Method EPA 552.2	Haloacetic Acids (HAA-5)
Method EPA 524.2	Total Trihalomethanes (TTHM)
Method EPA 524.4	Regulated VOCs (V1, V2, V3)

Accreditation applies to public drinking water matrices.

This report meets NELAP requirements and is made up of a cover page, analytical results, and a copy of the original chain-of-custody. If you have any questions concerning this report, please feel free to contact me.

Sincerely,

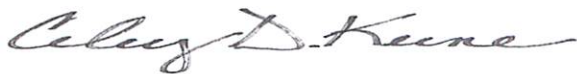

Celey D. Keene

Lab Director/Quality Manager

Analytical Results For:

PALADIN
MICKEY HORN
4006 DUNKIRK
MIDLAND TX, 79707
Fax To: (432) 634-6599

Received: 07/08/2014
Reported: 07/11/2014
Project Name: LOWE 25 SWD
Project Number: NONE GIVEN
Project Location: NOT GIVEN

Sampling Date: 07/07/2014
Sampling Type: Soil
Sampling Condition: ** (See Notes)
Sample Received By: Jodi Henson

Sample ID: SOUTHWEST TANK (H402055-01)

BTEX 8021B		mg/kg		Analyzed By: MS					
Analyte	Result	Reporting Limit	Analyzed	Method Blank	BS	% Recovery	True Value QC	RPD	Qualifier
Benzene*	<0.050	0.050	07/10/2014	ND	1.81	90.7	2.00	12.2	
Toluene*	<0.050	0.050	07/10/2014	ND	1.83	91.3	2.00	12.6	
Ethylbenzene*	<0.050	0.050	07/10/2014	ND	1.85	92.3	2.00	12.0	
Total Xylenes*	<0.150	0.150	07/10/2014	ND	5.73	95.6	6.00	11.0	
Total BTEX	<0.300	0.300	07/10/2014	ND					

Surrogate: 4-Bromofluorobenzene (PIL) 102 % 89.4-126

Chloride, SM4500Cl-B		mg/kg		Analyzed By: AP					
Analyte	Result	Reporting Limit	Analyzed	Method Blank	BS	% Recovery	True Value QC	RPD	Qualifier
Chloride	48.0	16.0	07/10/2014	ND	400	100	400	3.92	

TPH 8015M		mg/kg		Analyzed By: MS					
Analyte	Result	Reporting Limit	Analyzed	Method Blank	BS	% Recovery	True Value QC	RPD	Qualifier
GRO C6-C10	<10.0	10.0	07/09/2014	ND	191	95.3	200	0.0204	
DRO >C10-C28	<10.0	10.0	07/09/2014	ND	205	102	200	0.0322	

Surrogate: 1-Chlorooctane 125 % 65.2-140

Surrogate: 1-Chlorooctadecane 147 % 63.6-154

Cardinal Laboratories

*=Accredited Analyte

PLEASE NOTE: Liability and Damages. Cardinal's liability and client's exclusive remedy for any claim arising, whether based in contract or tort, shall be limited to the amount paid by client for analyses. All claims, including those for negligence and any other cause whatsoever shall be deemed waived unless made in writing and received by Cardinal within thirty (30) days after completion of the applicable service. In no event shall Cardinal be liable for incidental or consequential damages, including, without limitation, business interruptions, loss of use, or loss of profits incurred by client, its subsidiaries, affiliates or successors arising out of or related to the performance of the services hereunder by Cardinal, regardless of whether such claim is based upon any of the above stated reasons or otherwise. Results relate only to the samples identified above. This report shall not be reproduced except in full with written approval of Cardinal Laboratories.



Celey D. Keene, Lab Director/Quality Manager

Notes and Definitions

ND	Analyte NOT DETECTED at or above the reporting limit
RPD	Relative Percent Difference
**	Samples not received at proper temperature of 6°C or below.
***	Insufficient time to reach temperature.
-	Chloride by SM4500Cl-B does not require samples be received at or below 6°C Samples reported on an as received basis (wet) unless otherwise noted on report

Cardinal Laboratories

*=Accredited Analyte

PLEASE NOTE: Liability and Damages. Cardinal's liability and client's exclusive remedy for any claim arising, whether based in contract or tort, shall be limited to the amount paid by client for analyses. All claims, including those for negligence and any other cause whatsoever shall be deemed waived unless made in writing and received by Cardinal within thirty (30) days after completion of the applicable service. In no event shall Cardinal be liable for incidental or consequential damages, including, without limitation, business interruptions, loss of use, or loss of profits incurred by client, its subsidiaries, affiliates or successors arising out of or related to the performance of the services hereunder by Cardinal, regardless of whether such claim is based upon any of the above stated reasons or otherwise. Results relate only to the samples identified above. This report shall not be reproduced except in full with written approval of Cardinal Laboratories.



Celey D. Keene, Lab Director/Quality Manager



101 East Marland, Hobbs, NM 88240
(575) 393-2326 FAX (575) 393-2476

Company Name: Paladin Energy
Project Manager: Mickey Hawk
Address: Midland
City: Midland State: TX Zip: 79701
Phone #: 806-734-6599 Fax #: 806-734-6599
Project #: 25#1 Project Owner: Paladin
Project Name: Low E 25#1
Project Location: Paladin
Sampler Name: Shanon Risk

CHAIN-OF-CUSTODY AND ANALYSIS REQUEST

BILL TO				ANALYSIS REQUEST												
P.O. #:				P.O. #:												
Company: <u>Paladin</u>				Company: <u>Paladin</u>												
Attn: <u>Mickey</u>				Attn: <u>Mickey</u>												
Address:				Address:												
City: <u>Midland</u>				City: <u>Midland</u>												
State: <u>TX</u>				State: <u>TX</u>												
Phone #: <u>806-734-6599</u>				Phone #: <u>806-734-6599</u>												
Fax #: <u>806-734-6599</u>				Fax #: <u>806-734-6599</u>												
Lab I.D.	Sample I.D.	Matrix	PRESERV	SAMPLING	DATE											
					TIME											
<u>H402055</u>	<u>1 South West Tank</u>	<u>SOIL</u>	<u>ICE / COOL</u>	<u>OTHER</u>	<u>7-7-14 3:30</u>											
					<u>TPH @ Tank (Chowdhury)</u>											
FOR LAB USE ONLY																

PLEASE NOTE: Liability and Damages. Cardinal's liability and client's exclusive remedy for any claim arising whether based in contract or tort, shall be limited to the amount paid by the client for the analyses. All claims, including those for negligence and any other cause whatsoever, shall be deemed waived unless made in writing and received by Cardinal within 30 days after completion of the applicable service. In no event shall Cardinal be liable for incidental or consequential damages, including without limitation, business interruptions, loss of use, or loss of profits incurred by client, its subsidiaries, affiliates or successors, arising out of or related to the performance of services hereunder by Cardinal, regardless of whether such claim is based upon any of the above stated reasons or otherwise.

Relinquished By: <u>[Signature]</u>	Date: <u>7-8-14</u>	Received By: <u>[Signature]</u>	Date: <u>7-8-14</u>	Time: <u>7:55</u>	Time: <u>7:55</u>
Relinquished By:	Date:	Received By:	Date:	Time:	Time:
Delivered By: (Circle One)	Sample Condition				
Sampler - UPS - Bus - Other:	Cool	Intact	Yes	No	Checked BY: <u>[Signature]</u>
† Cardinal cannot accept verbal changes. Please fax written changes to 505-393-2476 #c11					

SRusk @ winds + kEAM.net

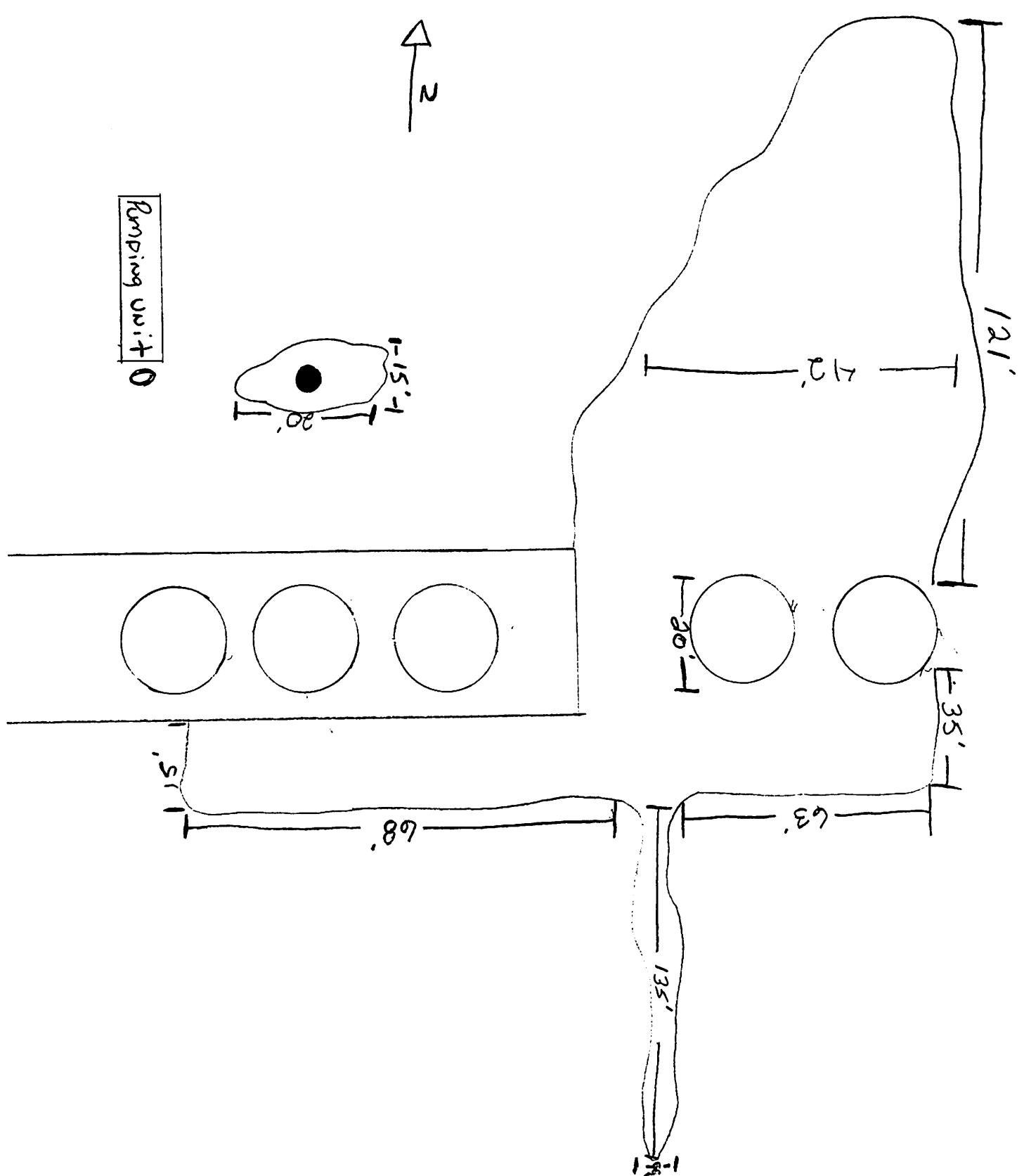

3-4-2014 Depth 2'
 good Test
 Near pumping
 Unit



PHONE (575) 393-2326 ° 101 E. MARLAND ° HOBBS, NM 88240

March 11, 2014

MICKEY HORN

PALADIN

4006 DUNKIRK

MIDLAND, TX 79707

RE: LOWE 25 SWD + Lowe #1

Enclosed are the results of analyses for samples received by the laboratory on 03/04/14 9:15.

Cardinal Laboratories is accredited through Texas NELAP under certificate number T104704398-13-5. Accreditation applies to drinking water, non-potable water and solid and chemical materials. All accredited analytes are denoted by an asterisk (*). For a complete list of accredited analytes and matrices visit the TCEQ website at www.tceq.texas.gov/field/qa/lab_accred_certif.html.

Cardinal Laboratories is accredited through the State of Colorado Department of Public Health and Environment for:

Method EPA 552.2	Haloacetic Acids (HAA-5)
Method EPA 524.2	Total Trihalomethanes (TTHM)
Method EPA 524.4	Regulated VOCs (V1, V2, V3)

Accreditation applies to public drinking water matrices.

This report meets NELAP requirements and is made up of a cover page, analytical results, and a copy of the original chain-of-custody. If you have any questions concerning this report, please feel free to contact me.

Sincerely,

Celey D. Keene

Lab Director/Quality Manager

Analytical Results For:

PALADIN
MICKEY HORN
4006 DUNKIRK
MIDLAND TX, 79707
Fax To: (432) 634-6599

Received:	03/04/2014	Sampling Date:	03/03/2014
Reported:	03/11/2014	Sampling Type:	Soil
Project Name:	LOWE 25 SWD <i>S25-13S-39E</i>	Sampling Condition:	Cool & Intact
Project Number:	NONE GIVEN <i>990FS2 SDFWL</i>	Sample Received By:	Jodi Henson
Project Location:	NOT GIVEN		

Sample ID: NORTHSIDE 2' (H400643-01)

BTEX 8260B		mg/kg		Analyzed By: MS					
Analyte	Result	Reporting Limit	Analyzed	Method Blank	BS	% Recovery	True Value QC	RPD	Qualifier
Benzene*	<0.050	0.050	03/10/2014	ND	1.92	95.9	2.00	1.04	
Toluene*	<0.050	0.050	03/10/2014	ND	1.91	95.7	2.00	4.25	
Ethylbenzene*	<0.050	0.050	03/10/2014	ND	1.83	91.6	2.00	4.77	
Total Xylenes*	<0.150	0.150	03/10/2014	ND	5.57	92.8	6.00	5.04	
Total BTEX	<0.300	0.300	03/10/2014	ND					

Surrogate: Dibromofluoromethane 97.1 % 61.3-142

Surrogate: Toluene-d8 104 % 71.3-129

Surrogate: 4-Bromofluorobenzene 110 % 65.7-141

Chloride, SM4500Cl-B		mg/kg		Analyzed By: AP					
Analyte	Result	Reporting Limit	Analyzed	Method Blank	BS	% Recovery	True Value QC	RPD	Qualifier
Chloride	1880	16.0	03/07/2014	ND	416	104	400	3.92	

TPH 8015M		mg/kg		Analyzed By: ms						S-04
Analyte	Result	Reporting Limit	Analyzed	Method Blank	BS	% Recovery	True Value QC	RPD	Qualifier	
GRO C6-C10	<10.0	10.0	03/06/2014	ND	208	104	200	5.02		
DRO >C10-C28	3830	10.0	03/06/2014	ND	209	105	200	3.45		

Surrogate: 1-Chlorooctane 96.7 % 65.2-140

Surrogate: 1-Chlorooctadecane 160 % 63.6-154

Cardinal Laboratories

*=Accredited Analyte

PLEASE NOTE: Liability and Damages. Cardinal's liability and client's exclusive remedy for any claim arising, whether based in contract or tort, shall be limited to the amount paid by client for analyses. All claims, including those for negligence and any other cause whatsoever shall be deemed waived unless made in writing and received by Cardinal within thirty (30) days after completion of the applicable service. In no event shall Cardinal be liable for incidental or consequential damages, including, without limitation, business interruptions, loss of use, or loss of profits incurred by client, its subsidiaries, affiliates or successors arising out of or related to the performance of the services hereunder by Cardinal, regardless of whether such claim is based upon any of the above stated reasons or otherwise. Results relate only to the samples identified above. This report shall not be reproduced except in full with written approval of Cardinal Laboratories.



Celey D. Keene, Lab Director/Quality Manager

Analytical Results For:

PALADIN
MICKEY HORN
4006 DUNKIRK
MIDLAND TX, 79707
Fax To: (432) 634-6599

Received: 03/04/2014
Reported: 03/11/2014
Project Name: LOWE 25 SWD
Project Number: NONE GIVEN
Project Location: NOT GIVEN

Sampling Date: 03/03/2014
Sampling Type: Soil
Sampling Condition: Cool & Intact
Sample Received By: Jodi Henson

Sample ID: SOUTHSIDE 2' (H400643-02)

BTEX 8260B			mg/kg		Analyzed By: MS				
Analyte	Result	Reporting Limit	Analyzed	Method Blank	BS	% Recovery	True Value QC	RPD	Qualifier
Benzene*	<0.050	0.050	03/10/2014	ND	1.92	95.9	2.00	1.04	
Toluene*	<0.050	0.050	03/10/2014	ND	1.91	95.7	2.00	4.25	
Ethylbenzene*	<0.050	0.050	03/10/2014	ND	1.83	91.6	2.00	4.77	
Total Xylenes*	<0.150	0.150	03/10/2014	ND	5.57	92.8	6.00	5.04	
Total BTEX	<0.300	0.300	03/10/2014	ND					

Surrogate: Dibromofluoromethane 95.9 % 61.3-142

Surrogate: Toluene-d8 102 % 71.3-129

Surrogate: 4-Bromofluorobenzene 104 % 65.7-141

Chloride, SM4500Cl-B			mg/kg		Analyzed By: AP				
Analyte	Result	Reporting Limit	Analyzed	Method Blank	BS	% Recovery	True Value QC	RPD	Qualifier
Chloride	5680	16.0	03/07/2014	ND	416	104	400	3.92	

TPH 8015M			mg/kg		Analyzed By: ms				
Analyte	Result	Reporting Limit	Analyzed	Method Blank	BS	% Recovery	True Value QC	RPD	Qualifier
GRO C6-C10	<10.0	10.0	03/06/2014	ND	208	104	200	5.02	
DRO >C10-C28	76.4	10.0	03/06/2014	ND	209	105	200	3.45	

Surrogate: 1-Chlorooctane 88.4 % 65.2-140

Surrogate: 1-Chlorooctadecane 99.8 % 63.6-154

Cardinal Laboratories

*=Accredited Analyte

PLEASE NOTE: Liability and Damages. Cardinal's liability and client's exclusive remedy for any claim arising, whether based in contract or tort, shall be limited to the amount paid by client for analyses. All claims, including those for negligence and any other cause whatsoever shall be deemed waived unless made in writing and received by Cardinal within thirty (30) days after completion of the applicable service. In no event shall Cardinal be liable for incidental or consequential damages, including, without limitation, business interruptions, loss of use, or loss of profits incurred by client, its subsidiaries, affiliates or successors arising out of or related to the performance of the services hereunder by Cardinal, regardless of whether such claim is based upon any of the above stated reasons or otherwise. Results relate only to the samples identified above. This report shall not be reproduced except in full with written approval of Cardinal Laboratories.



Celey D. Keene, Lab Director/Quality Manager

Analytical Results For:

PALADIN
MICKEY HORN
4006 DUNKIRK
MIDLAND TX, 79707
Fax To: (432) 634-6599

Received: 03/04/2014
Reported: 03/11/2014
Project Name: LOWE 25 SWD
Project Number: NONE GIVEN
Project Location: NOT GIVEN

Sampling Date: 03/03/2014
Sampling Type: Soil
Sampling Condition: Cool & Intact
Sample Received By: Jodi Henson

Sample ID: HOLE BY PUMPING UNIT @ 2' (H400643-03)

BTEX 8260B		mg/kg		Analyzed By: MS					
Analyte	Result	Reporting Limit	Analyzed	Method Blank	BS	% Recovery	True Value QC	RPD	Qualifier
Benzene*	<0.050	0.050	03/10/2014	ND	1.92	95.9	2.00	1.04	
Toluene*	<0.050	0.050	03/10/2014	ND	1.91	95.7	2.00	4.25	
Ethylbenzene*	<0.050	0.050	03/10/2014	ND	1.83	91.6	2.00	4.77	
Total Xylenes*	<0.150	0.150	03/10/2014	ND	5.57	92.8	6.00	5.04	
Total BTEX	<0.300	0.300	03/10/2014	ND					

Surrogate: Dibromofluoromethane 95.6 % 61.3-142

Surrogate: Toluene-d8 102 % 71.3-129

Surrogate: 4-Bromofluorobenzene 100 % 65.7-141

Chloride, SM4500Cl-B		mg/kg		Analyzed By: AP					
Analyte	Result	Reporting Limit	Analyzed	Method Blank	BS	% Recovery	True Value QC	RPD	Qualifier
Chloride	176	16.0	03/07/2014	ND	416	104	400	3.92	

TPH 8015M		mg/kg		Analyzed By: ms					
Analyte	Result	Reporting Limit	Analyzed	Method Blank	BS	% Recovery	True Value QC	RPD	Qualifier
GRO C6-C10	<10.0	10.0	03/06/2014	ND	208	104	200	5.02	
DRO >C10-C28	38.1	10.0	03/06/2014	ND	209	105	200	3.45	

Surrogate: 1-Chlorooctane 91.6 % 65.2-140

Surrogate: 1-Chlorooctadecane 101 % 63.6-154

Cardinal Laboratories

*=Accredited Analyte

PLEASE NOTE: Liability and Damages. Cardinal's liability and client's exclusive remedy for any claim arising, whether based in contract or tort, shall be limited to the amount paid by client for analyses. All claims, including those for negligence and any other cause whatsoever shall be deemed waived unless made in writing and received by Cardinal within thirty (30) days after completion of the applicable service. In no event shall Cardinal be liable for incidental or consequential damages, including, without limitation, business interruptions, loss of use, or loss of profits incurred by client, its subsidiaries, affiliates or successors arising out of or related to the performance of the services hereunder by Cardinal, regardless of whether such claim is based upon any of the above stated reasons or otherwise. Results relate only to the samples identified above. This report shall not be reproduced except in full with written approval of Cardinal Laboratories.



Celey D. Keene, Lab Director/Quality Manager

Notes and Definitions

S-04	The surrogate recovery for this sample is outside of established control limits due to a sample matrix effect.
ND	Analyte NOT DETECTED at or above the reporting limit
RPD	Relative Percent Difference
**	Samples not received at proper temperature of 6°C or below.
***	Insufficient time to reach temperature.
-	Chloride by SM4500Cl-B does not require samples be received at or below 6°C Samples reported on an as received basis (wet) unless otherwise noted on report

Cardinal Laboratories

*=Accredited Analyte

PLEASE NOTE: Liability and Damages. Cardinal's liability and client's exclusive remedy for any claim arising, whether based in contract or tort, shall be limited to the amount paid by client for analyses. All claims, including those for negligence and any other cause whatsoever shall be deemed waived unless made in writing and received by Cardinal within thirty (30) days after completion of the applicable service. In no event shall Cardinal be liable for incidental or consequential damages, including, without limitation, business interruptions, loss of use, or loss of profits incurred by client, its subsidiaries, affiliates or successors arising out of or related to the performance of the services hereunder by Cardinal, regardless of whether such claim is based upon any of the above stated reasons or otherwise. Results relate only to the samples identified above. This report shall not be reproduced except in full with written approval of Cardinal Laboratories.



Celey D. Keene, Lab Director/Quality Manager



Page 6 of 6

† Cardinal cannot accept verbal changes. Please fax written changes to 505-393-2470

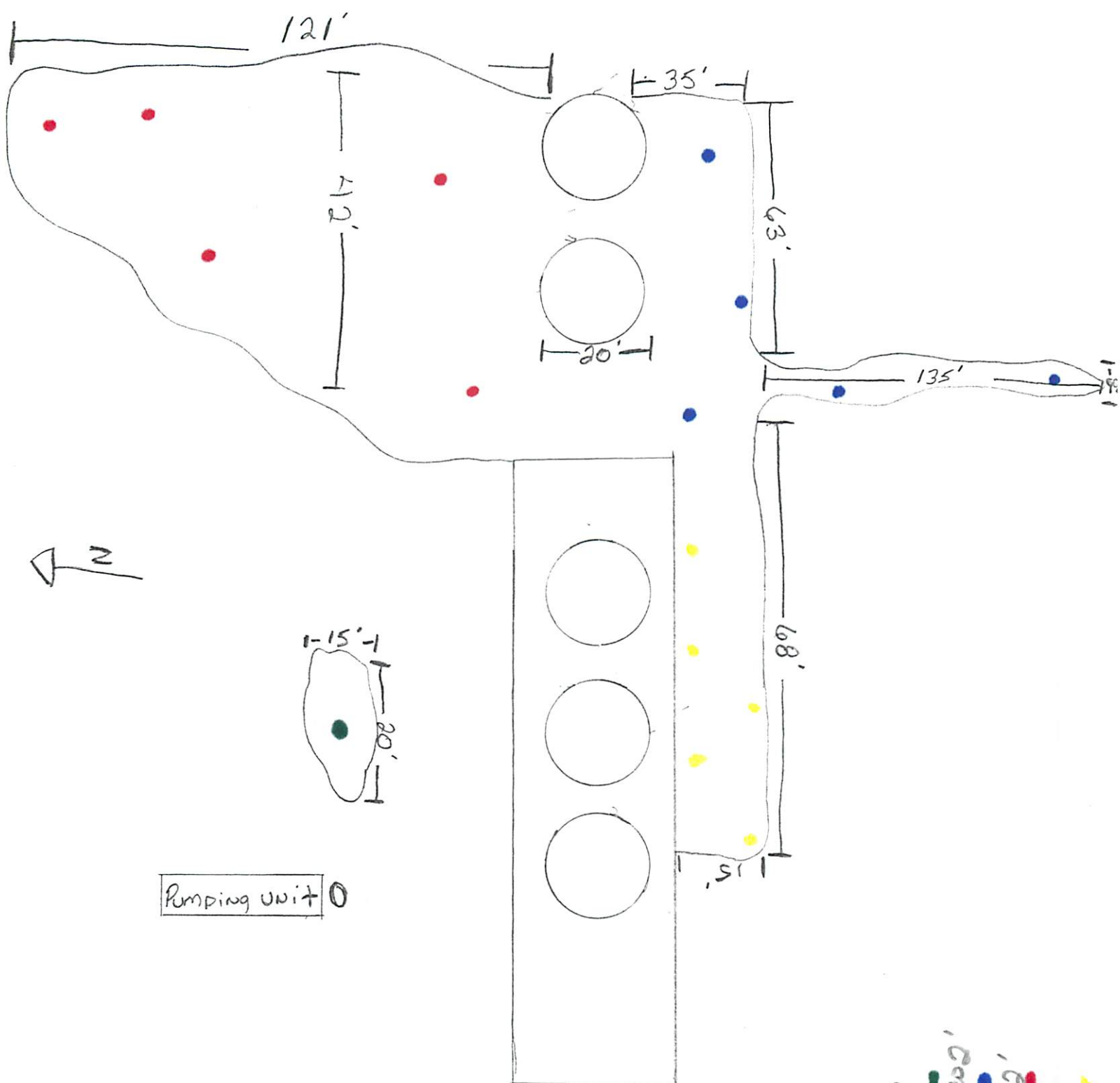

- 3-4-2011 Depth 2'
- 3-31-2011 Depth 18' to 2'
- 5-19-2011 Depth 18' to 2'
- 7-8-2011 Depth 6"



PHONE (575) 393-2326 • 101 E. MARLAND • HOBBS, NM 88240

January 14, 2014

MICKEY HORN

PALADIN

4006 DUNKIRK

MIDLAND, TX 79707

RE: LOWE 25 SWD

Bad

Enclosed are the results of analyses for samples received by the laboratory on 01/09/14 15:20.

Cardinal Laboratories is accredited through Texas NELAP under certificate number T104704398-13-5. Accreditation applies to drinking water, non-potable water and solid and chemical materials. All accredited analytes are denoted by an asterisk (*). For a complete list of accredited analytes and matrices visit the TCEQ website at www.tceq.texas.gov/field/qa/lab_accred_certif.html.

Cardinal Laboratories is accredited through the State of Colorado Department of Public Health and Environment for:

Method EPA 552.2	Haloacetic Acids (HAA-5)
Method EPA 524.2	Total Trihalomethanes (TTHM)
Method EPA 524.4	Regulated VOCs (V1, V2, V3)

Accreditation applies to public drinking water matrices.

This report meets NELAP requirements and is made up of a cover page, analytical results, and a copy of the original chain-of-custody. If you have any questions concerning this report, please feel free to contact me.

Sincerely,

A handwritten signature in black ink that reads "Celey D. Keene". The signature is written in a cursive style with a large, stylized 'C' and 'K'.

Celey D. Keene

Lab Director/Quality Manager

Analytical Results For:

PALADIN
MICKEY HORN
4006 DUNKIRK
MIDLAND TX, 79707
Fax To: (432) 634-6599

Received: 01/09/2014
Reported: 01/14/2014
Project Name: LOWE 25 SWD
Project Number: NONE GIVEN
Project Location: NOT GIVEN

Sampling Date: 01/08/2014
Sampling Type: Soil
Sampling Condition: Cool & Intact
Sample Received By: Jodi Henson

Sample ID: SURFACE (H400081-01)

BTX 8021B		mg/kg	Analyzed By: MS						
Analyte	Result	Reporting Limit	Analyzed	Method Blank	BS	% Recovery	True Value QC	RPD	Qualifier
Benzene*	<5.00	5.00	01/13/2014	ND	2.09	105	2.00	3.68	
Toluene*	9.75	5.00	01/13/2014	ND	2.06	103	2.00	3.76	
Ethylbenzene*	10.6	5.00	01/13/2014	ND	2.10	105	2.00	3.52	
Total Xylenes*	87.5	15.0	01/13/2014	ND	6.12	102	6.00	3.11	
Total BTX	108	30.0	01/13/2014	ND					

Surrogate: 4-Bromofluorobenzene (PIL) 118 % 89.4-126

Chloride, SM4500Cl-B		mg/kg	Analyzed By: AP						
Analyte	Result	Reporting Limit	Analyzed	Method Blank	BS	% Recovery	True Value QC	RPD	Qualifier
Chloride	16.0	16.0	01/10/2014	ND	416	104	400	0.00	

TPH 8015M		mg/kg	Analyzed By: ms							S-06
Analyte	Result	Reporting Limit	Analyzed	Method Blank	BS	% Recovery	True Value QC	RPD	Qualifier	
GRO C6-C10	4110	100	01/12/2014	ND	170	84.8	200	9.62		
DRO >C10-C28	57500	100	01/12/2014	ND	170	84.8	200	13.1		

Surrogate: 1-Chlorooctane 471 % 65.2-140

Surrogate: 1-Chlorooctadecane 1550 % 63.6-154

Cardinal Laboratories

*=Accredited Analyte

PLEASE NOTE: Liability and Damages. Cardinal's liability and client's exclusive remedy for any claim arising, whether based in contract or tort, shall be limited to the amount paid by client for analyses. All claims, including those for negligence and any other cause whatsoever shall be deemed waived unless made in writing and received by Cardinal within thirty (30) days after completion of the applicable service. In no event shall Cardinal be liable for incidental or consequential damages, including, without limitation, business interruptions, loss of use, or loss of profits incurred by client, its subsidiaries, affiliates or successors arising out of or related to the performance of the services hereunder by Cardinal, regardless of whether such claim is based upon any of the above stated reasons or otherwise. Results relate only to the samples identified above. This report shall not be reproduced except in full with written approval of Cardinal Laboratories.



Celey D. Keene, Lab Director/Quality Manager

Notes and Definitions

S-06	The recovery of this surrogate is outside control limits due to sample dilution required from high analyte concentration and/or matrix interference's.
ND	Analyte NOT DETECTED at or above the reporting limit
RPD	Relative Percent Difference
**	Samples not received at proper temperature of 6°C or below.
***	Insufficient time to reach temperature.
-	Chloride by SM4500Cl-B does not require samples be received at or below 6°C Samples reported on an as received basis (wet) unless otherwise noted on report

Cardinal Laboratories

*=Accredited Analyte

PLEASE NOTE: Liability and Damages. Cardinal's liability and client's exclusive remedy for any claim arising, whether based in contract or tort, shall be limited to the amount paid by client for analyses. All claims, including those for negligence and any other cause whatsoever shall be deemed waived unless made in writing and received by Cardinal within thirty (30) days after completion of the applicable service. In no event shall Cardinal be liable for incidental or consequential damages, including, without limitation, business interruptions, loss of use, or loss of profits incurred by client, its subsidiaries, affiliates or successors arising out of or related to the performance of the services hereunder by Cardinal, regardless of whether such claim is based upon any of the above stated reasons or otherwise. Results relate only to the samples identified above. This report shall not be reproduced except in full with written approval of Cardinal Laboratories.

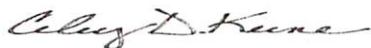

Celey D. Keene, Lab Director/Quality Manager



Page 4 of 4

Company Name: Paladin Energy Corp
Project Manager: Mickey Horn
Address: 4006 Dunkirk
City: Midland State: TX Zip: 79707
Phone #: 432-522-2162 Fax #:
Project #: Project Owner: Palatin
Project Name: Lowe 25 SWD
Project Location: Lowe 25 SWD
Sampler Name: Shanon Rusk

ANALYSIS REQUEST

Company: Palachin En

Attn: M. Cley Horn

Address:

City:

State: Zip:

Phone #:

Fax #:

[illegible]

PLEASE NOTE: Liability and Damages. Cardinal's liability and client's exclusive remedy for any claim arising whether based in contract or tort, shall be limited to the amount paid by the client for the analyses. All claims, including those for negligence and any other cause whatsoever shall be deemed waived unless made in writing and received by Cardinal within 30 days after completion of the applicable service. In no event shall Cardinal be liable for incidental or consequential damages, including without limitation, business interruptions, loss of use, or loss of profits incurred by client, its subsidiaries, affiliates or successors arising out of or related to the performance of services hereunder by Cardinal, regardless of whether such claim is based upon any of the above stated reasons or otherwise.

Wode Benson

Add'l Fax #:

MARKS: 5 rust@windstream.net

Received By:

~~CHECKED BY:~~

Cool		Intact	
<input checked="" type="checkbox"/> Yes	<input checked="" type="checkbox"/> Yes	<input type="checkbox"/> No	<input type="checkbox"/> No
<input type="checkbox"/> No	<input type="checkbox"/> No	<input type="checkbox"/> Yes	<input type="checkbox"/> Yes

(Initials)

Rust!

201

575-1002-193



PHONE (575) 393-2326 ° 101 E. MARLAND ° HOBBS, NM 88240

February 10, 2014

MICKEY HORN

PALADIN

4006 DUNKIRK

MIDLAND, TX 79707

Bad

RE: LOWE 25 SWD

Enclosed are the results of analyses for samples received by the laboratory on 02/03/14 13:15.

Cardinal Laboratories is accredited through Texas NELAP under certificate number T104704398-13-5. Accreditation applies to drinking water, non-potable water and solid and chemical materials. All accredited analytes are denoted by an asterisk (*). For a complete list of accredited analytes and matrices visit the TCEQ website at www.tceq.texas.gov/field/qa/lab_accred_certif.html.

Cardinal Laboratories is accredited through the State of Colorado Department of Public Health and Environment for:

Method EPA 552.2	Haloacetic Acids (HAA-5)
Method EPA 524.2	Total Trihalomethanes (TTHM)
Method EPA 524.4	Regulated VOCs (V1, V2, V3)

Accreditation applies to public drinking water matrices.

This report meets NELAP requirements and is made up of a cover page, analytical results, and a copy of the original chain-of-custody. If you have any questions concerning this report, please feel free to contact me.

Sincerely,

Celey D. Keene

Lab Director/Quality Manager

Analytical Results For:

PALADIN
MICKEY HORN
4006 DUNKIRK
MIDLAND TX, 79707
Fax To: (432) 634-6599

Received: 02/03/2014
Reported: 02/10/2014
Project Name: LOWE 25 SWD
Project Number: NONE GIVEN
Project Location: NOT GIVEN

Sampling Date: 01/31/2014
Sampling Type: Soil
Sampling Condition: Cool & Intact
Sample Received By: Jodi Henson

Sample ID: 1' NORTH SIDE (H400321-01)

BTX 8021B			mg/kg		Analyzed By: MS			S-04		
Analyte	Result	Reporting Limit	Analyzed	Method Blank	BS	% Recovery	True Value QC	RPD	Qualifier	
Benzene*	<0.500	0.500	02/06/2014	ND	2.42	121	2.00	1.65		
Toluene*	<0.500	0.500	02/06/2014	ND	2.37	119	2.00	1.64		
Ethylbenzene*	1.34	0.500	02/06/2014	ND	2.38	119	2.00	1.10		
Total Xylenes*	15.8	1.50	02/06/2014	ND	6.89	115	6.00	0.798		
Total BTX	17.2	3.00	02/06/2014	ND						

Surrogate: 4-Bromofluorobenzene (PIL) 187 % 89.4-126

Chloride, SM4500Cl-B			mg/kg				Analyzed By: AP		
Analyte	Result	Reporting Limit	Analyzed	Method Blank	BS	% Recovery	True Value QC	RPD	Qualifier
Chloride	384	16.0	02/07/2014	ND	416	104	400	3.92	

TPH 8015M		mg/kg		Analyzed By: ms				S-06	
Analyte	Result	Reporting Limit	Analyzed	Method Blank	BS	% Recovery	True Value QC	RPD	Qualifier
GRO C6-C10	617	100	02/04/2014	ND	203	101	200	3.08	
DRO >C10-C28	9560	100	02/04/2014	ND	190	95.1	200	1.59	

Surrogate: 1-Chlorooctane 168 % 65.2-140

Surrogate: 1-Chlorooctadecane 252 % 63.6-154

Cardinal Laboratories

*=Accredited Analyte

PLEASE NOTE: Liability and Damages. Cardinal's liability and client's exclusive remedy for any claim arising, whether based in contract or tort, shall be limited to the amount paid by client for analyses. All claims, including those for negligence and any other cause whatsoever shall be deemed waived unless made in writing and received by Cardinal within thirty (30) days after completion of the applicable service. In no event shall Cardinal be liable for incidental or consequential damages, including, without limitation, business interruptions, loss of use, or loss of profits incurred by client, its subsidiaries, affiliates or successors arising out of or related to the performance of the services hereunder by Cardinal, regardless of whether such claim is based upon any of the above stated reasons or otherwise. Results relate only to the samples identified above. This report shall not be reproduced except in full with written approval of Cardinal Laboratories.



Celey D. Keene, Lab Director/Quality Manager

Analytical Results For:

PALADIN
MICKEY HORN
4006 DUNKIRK
MIDLAND TX, 79707
Fax To: (432) 634-6599

Received: 02/03/2014
Reported: 02/10/2014
Project Name: LOWE 25 SWD
Project Number: NONE GIVEN
Project Location: NOT GIVEN

Sampling Date: 01/31/2014
Sampling Type: Soil
Sampling Condition: Cool & Intact
Sample Received By: Jodi Henson

Sample ID: 1' SOUTH SIDE (H400321-02)

BTEX 8021B			mg/kg		Analyzed By: MS			S-04		
Analyte	Result	Reporting Limit	Analyzed	Method Blank	BS	% Recovery	True Value QC	RPD	Qualifier	
Benzene*	<0.500	0.500	02/06/2014	ND	2.25	113	2.00	1.30		
Toluene*	<0.500	0.500	02/06/2014	ND	2.20	110	2.00	1.10		
Ethylbenzene*	0.905	0.500	02/06/2014	ND	2.18	109	2.00	0.773		
Total Xylenes*	8.50	1.50	02/06/2014	ND	6.32	105	6.00	0.682		
Total BTEX	9.41	3.00	02/06/2014	ND						

Surrogate: 4-Bromofluorobenzene (PIE) 142 % 89.4-126

Chloride, SM4500Cl-B			mg/kg				Analyzed By: AP				
Analyte	Result	Reporting Limit	Analyzed	Method Blank	BS	% Recovery	True Value QC	RPD	Qualifier		
Chloride	<16.0	16.0	02/07/2014	ND	416	104	400	3.92			

TPH 8015M			mg/kg				Analyzed By: ms			S-06	
Analyte	Result	Reporting Limit	Analyzed	Method Blank	BS	% Recovery	True Value QC	RPD	Qualifier		
GRO C6-C10	599	100	02/04/2014	ND	203	101	200	3.08			
DRO >C10-C28	9200	100	02/04/2014	ND	190	95.1	200	1.59			

Surrogate: 1-Chlorooctane 162 % 65.2-140

Surrogate: 1-Chlorooctadecane 238 % 63.6-154

Cardinal Laboratories

*=Accredited Analyte

PLEASE NOTE: Liability and Damages. Cardinal's liability and client's exclusive remedy for any claim arising, whether based in contract or tort, shall be limited to the amount paid by client for analyses. All claims, including those for negligence and any other cause whatsoever shall be deemed waived unless made in writing and received by Cardinal within thirty (30) days after completion of the applicable service. In no event shall Cardinal be liable for incidental or consequential damages, including, without limitation, business interruptions, loss of use, or loss of profits incurred by client, its subsidiaries, affiliates or successors arising out of or related to the performance of the services hereunder by Cardinal, regardless of whether such claim is based upon any of the above stated reasons or otherwise. Results relate only to the samples identified above. This report shall not be reproduced except in full with written approval of Cardinal Laboratories.



Celey D. Keene, Lab Director/Quality Manager

Notes and Definitions

- S-06 The recovery of this surrogate is outside control limits due to sample dilution required from high analyte concentration and/or matrix interference's.
- S-04 The surrogate recovery for this sample is outside of established control limits due to a sample matrix effect.
- ND Analyte NOT DETECTED at or above the reporting limit
- RPD Relative Percent Difference
- ** Samples not received at proper temperature of 6°C or below.
- *** Insufficient time to reach temperature.
- Chloride by SM4500Cl-B does not require samples be received at or below 6°C
Samples reported on an as received basis (wet) unless otherwise noted on report

Cardinal Laboratories

*=Accredited Analyte

PLEASE NOTE: Liability and Damages. Cardinal's liability and client's exclusive remedy for any claim arising, whether based in contract or tort, shall be limited to the amount paid by client for analyses. All claims, including those for negligence and any other cause whatsoever shall be deemed waived unless made in writing and received by Cardinal within thirty (30) days after completion of the applicable service. In no event shall Cardinal be liable for incidental or consequential damages, including, without limitation, business interruptions, loss of use, or loss of profits incurred by client, its subsidiaries, affiliates or successors arising out of or related to the performance of the services hereunder by Cardinal, regardless of whether such claim is based upon any of the above stated reasons or otherwise. Results relate only to the samples identified above. This report shall not be reproduced except in full with written approval of Cardinal Laboratories.



Celey D. Keene, Lab Director/Quality Manager



Page 5 of 5

[illegible]

PLEASE NOTE: Liability and Damages. Cardinal's liability and client's exclusive remedy for any claim arising whether based in contract or tort, shall be limited to the amount paid by the client for the analyses. All claims, including those for negligence and any other cause whatsoever shall be deemed waived unless made in writing and received by Cardinal within 30 days after completion of the applicable service. In no event shall Cardinal be liable for incidental or consequential damages, including without limitation, business interruptions, loss of use, or loss of profits incurred by client, its subsidiaries, affiliates or successors arising out of or related to the performance of services hereunder by Cardinal, regardless of whether such claim is based upon any of the above stated reasons or otherwise.

Relinquished By: <i>[Signature]</i>		Date: <i>2/3/14</i>	Received By: <i>[Signature]</i>	Phone Result: <input type="checkbox"/> Yes <input type="checkbox"/> No	Add'l Phone #:
Time: <i>1:15</i>				Fax Result: <input type="checkbox"/> Yes <input type="checkbox"/> No	Add'l Fax #:
Relinquished By:		Date:	Received By:	REMARKS: <i>SRUSK@WINDSTREAM.NET</i>	
		Time:		<i>Shanon R.</i>	
Delivered By: (Circle One)		Sample Condition		<i>602-1931</i>	
Sampler - UPS - Bus - Other:		Cool <input type="checkbox"/> Intact <input type="checkbox"/>			
<i>2.40</i>		Yes <input type="checkbox"/> No <input type="checkbox"/>			
		Yes <input type="checkbox"/> No <input type="checkbox"/>			
		CHECKED BY: <i>[Signature]</i>			
		(Initials)			

† Cardinal cannot accept verbal changes. Please fax written changes to 505-393-2476

5-393-2476
#54