

Closure Report

Site Description

Site Name:	MLMU Satellite #2
Company:	Oxy Permian Ltd.
Legal Description:	NE ¼, Section 36, T23S, R36E
County:	Lea County, NM
GPS Coordinates:	N 32.26412° W 103.21434°

Release Data

Date of Release:	04/10/2014
Type of Release:	Oil and Produced water
Source of Release:	Leak on portable rental tester
Volume of Release:	2 bbls oil, 148 bbls produced water
Volume Recovered:	50 bbls

Remediation Specifications

Remediation Parameters:	Excavate the areas around SP1 and SP2 to a depth of 2 feet. Excavate the remainder of the leak site to a depth of 1 foot. Backfill the site with clean soil.	
Remediation Activities:	08/12/2014 to 08/21/2014	
Plan Sent to OCD:	06/26/2014	Email from Cliff Brunson to Geoffrey Leking
OCD Approval of Plan:	07/01/2014	Email from Geoffrey Leking to Cliff Brunson
Plan Sent to BLM:	n/a	n/a
BLM Approval of Plan:	n/a	n/a

Supporting Documentation

Initial C-141	Signed 04/15/2014
Final C-141	Signed 09/16/2014
Site Diagram	April 2014
Groundwater Plot	125'
TOPO Maps	April 2014
Lab Summary	05/01/2014-05/02/2014
Lab Analysis	05/01/2014-05/02/2014
Correspondence	Request and approval of remediation plan via email

Request for Closure

Based on the completion of the remediation plan as agreed upon, BBC International requests closure approval from NMOCD.

Cliff Brunson, President of BBC International Inc.

09/22/2014

District I
1625 N. French Dr., Hobbs, NM 88240
District II
811 S. First St., Artesia, NM 88210
District III
1000 Rio Brazos Road, Aztec, NM 87410
District IV
1220 S. St. Francis Dr., Santa Fe, NM 87505

State of New Mexico
Energy Minerals and Natural Resources

Oil Conservation Division
1220 South St. Francis Dr.
Santa Fe, NM 87505

Form C-141
Revised August 8, 2011

Submit 1 Copy to appropriate District Office in
accordance with 19.15.29 NMAC.

Release Notification and Corrective Action

OPERATOR

☒ Initial Report ☐ Final Report

Name of Company	Oxy Permian Ltd.	Contact	Chancey Summers
Address	1017 W. Stanolind Rd, Hobbs, NM 88240	Telephone No.	(575) 397-8216
Facility Name	MLMU Satellite #2	Facility Type	Satellite Location
Surface Owner	Kelly Myers	Mineral Owner	API No.

LOCATION OF RELEASE

Unit Letter	Section	Township	Range	Feet from the	North/South Line	Feet from the	East/West Line	County
	36	23S	36E					Lea County, NM

Latitude _____ Longitude _____

NATURE OF RELEASE

Type of Release	Oil and Produced water	Volume of Release	2 bbls oil, 148 bbls produced water	Volume Recovered	50 bbls total
Source of Release	Leak on portable rental tester	Date and Hour of Occurrence	04/10/2014	Date and Hour of Discovery	
Was Immediate Notice Given?	<input checked="" type="checkbox"/> Yes <input type="checkbox"/> No <input type="checkbox"/> Not Required	If YES, To Whom?	Geoffrey Leking-NMOCD, Jennifer Van Curen-BLM		
By Whom?	Jennifer Gilkey	Date and Hour	04/11/2014 @ 9:36 am		
Was a Watercourse Reached?	<input type="checkbox"/> Yes <input checked="" type="checkbox"/> No	If YES, Volume Impacting the Watercourse.			

If a Watercourse was Impacted, Describe Fully.*

Describe Cause of Problem and Remedial Action Taken.*

A leak on a portable rental tester caused 2 bbls of oil and 148 bbls of produced water to leak onto the ground. A total of 50 bbls of fluids were recovered via vacuum truck.

Describe Area Affected and Cleanup Action Taken.*

The affected area is approximately 80' x 400' on and off location. Remediation will be completed in accordance with a remediation plan approved by NMOCD and the BLM.

I hereby certify that the information given above is true and complete to the best of my knowledge and understand that pursuant to NMOCD rules and regulations all operators are required to report and/or file certain release notifications and perform corrective actions for releases which may endanger public health or the environment. The acceptance of a C-141 report by the NMOCD marked as "Final Report" does not relieve the operator of liability should their operations have failed to adequately investigate and remediate contamination that pose a threat to ground water, surface water, human health or the environment. In addition, NMOCD acceptance of a C-141 report does not relieve the operator of responsibility for compliance with any other federal, state, or local laws and/or regulations.

Signature: 	OIL CONSERVATION DIVISION		
Printed Name: Chancey Summers	Approved by Environmental Specialist:		
Title: HES Specialist	Approval Date:	Expiration Date:	
E-mail Address: Chancey.Summers@oxy.com	Conditions of Approval:		Attached <input type="checkbox"/>
Date: 4-15-14	Phone: (575) 397-8216		

* Attach Additional Sheets If Necessary

District I
1625 N. French Dr., Hobbs, NM 88240
District II
811 S. First St., Artesia, NM 88210
District III
1000 Rio Brazos Road, Aztec, NM 87410
District IV
1220 S. St. Francis Dr., Santa Fe, NM 87505

State of New Mexico
Energy Minerals and Natural Resources

Oil Conservation Division
1220 South St. Francis Dr.
Santa Fe, NM 87505

Form C-141
Revised August 8, 2011

Submit 1 Copy to appropriate District Office in
accordance with 19.15.29 NMAC.

Release Notification and Corrective Action

OPERATOR

☐ Initial Report ☒ Final Report

Name of Company	Oxy Permian Ltd.	Contact	Chancey Summers
Address	1017 W. Stanolind Rd, Hobbs, NM 88240	Telephone No.	(575) 397-8216
Facility Name	MLMU Satellite #2	Facility Type	Satellite Location
Surface Owner	Kelly Myers	Mineral Owner	API No.

LOCATION OF RELEASE

Unit Letter	Section	Township	Range	Feet from the	North/South Line	Feet from the	East/West Line	County
	36	23S	36E					Lea County, NM

Latitude N 32.26412° Longitude W 103.21434°

NATURE OF RELEASE

Type of Release	Oil and Produced water	Volume of Release	2 bbls oil, 148 bbls produced water	Volume Recovered	50 bbls total
Source of Release	Leak on portable rental tester	Date and Hour of Occurrence	04/10/2014	Date and Hour of Discovery	
Was Immediate Notice Given?	<input checked="" type="checkbox"/> Yes <input type="checkbox"/> No <input type="checkbox"/> Not Required	If YES, To Whom?	Geoffrey Leking-NMOCD, Jennifer Van Curen-BLM		
By Whom?	Jennifer Gilkey	Date and Hour	04/11/2014 @ 9:36 am		
Was a Watercourse Reached?	<input type="checkbox"/> Yes <input checked="" type="checkbox"/> No	If YES, Volume Impacting the Watercourse.			

If a Watercourse was Impacted, Describe Fully.*

Describe Cause of Problem and Remedial Action Taken.*

A leak on a portable rental tester caused 2 bbls of oil and 148 bbls of produced water to leak onto the ground. A total of 50 bbls of fluids were recovered via vacuum truck.

Describe Area Affected and Cleanup Action Taken.*

The affected area is approximately 80' x 400' on and off location. Remediation was completed in accordance with the remediation plan approved by Geoffrey Leking of NMOCD via email on 07/01/2014. The BLM sent notification verifying this site was not in their jurisdiction.

I hereby certify that the information given above is true and complete to the best of my knowledge and understand that pursuant to NMOCD rules and regulations all operators are required to report and/or file certain release notifications and perform corrective actions for releases which may endanger public health or the environment. The acceptance of a C-141 report by the NMOCD marked as "Final Report" does not relieve the operator of liability should their operations have failed to adequately investigate and remediate contamination that pose a threat to ground water, surface water, human health or the environment. In addition, NMOCD acceptance of a C-141 report does not relieve the operator of responsibility for compliance with any other federal, state, or local laws and/or regulations.

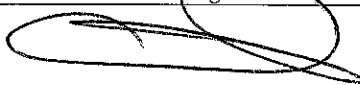
Signature: 	OIL CONSERVATION DIVISION		
Printed Name: Chancey Summers	Approved by Environmental Specialist:		
Title: HES Advisor	Approval Date:	Expiration Date:	
E-mail Address: <u>Chancey.Summers@oxy.com</u>	Conditions of Approval:		Attached <input type="checkbox"/>
Date: <u>9-16-14</u> Phone: (575) 397-8216			

* Attach Additional Sheets If Necessary



Oxy
MLMU Satellite #2

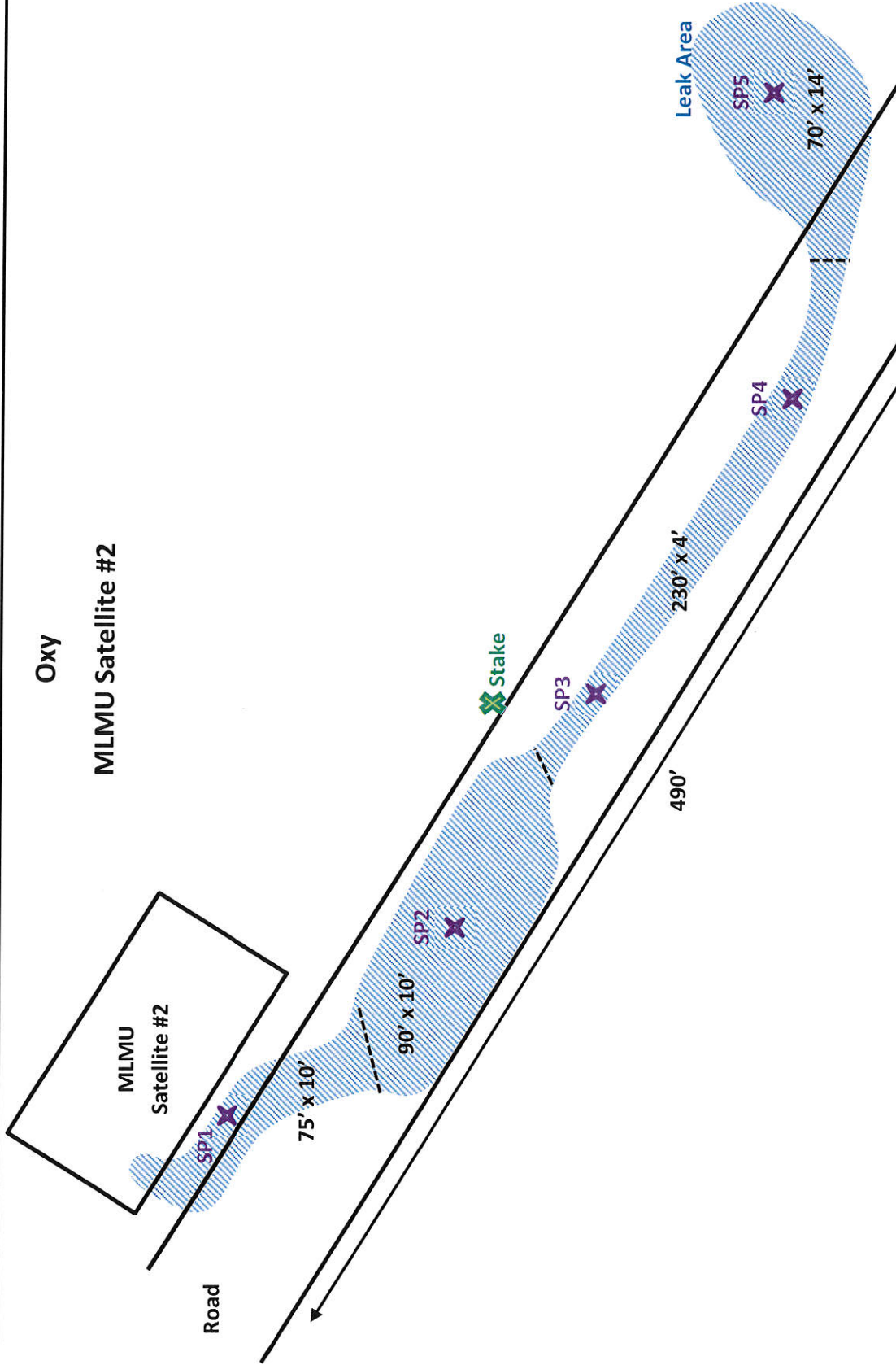

Section 36, T23S, R36E
Lea County, NM
N 32.26412° W 103.21434°

BBC International, Inc.	
Oxy	
MLMU Satellite #2	
Date: 04/21/2014	DRWG by: K. Purvis
NOT TO SCALE	File: Oxy 2014

Groundwater Plot

Oxy MLMU Satellite #2

County
Lea

Unit Letter

Section
36

Township
23S

Range
36E

Trend Map 125'

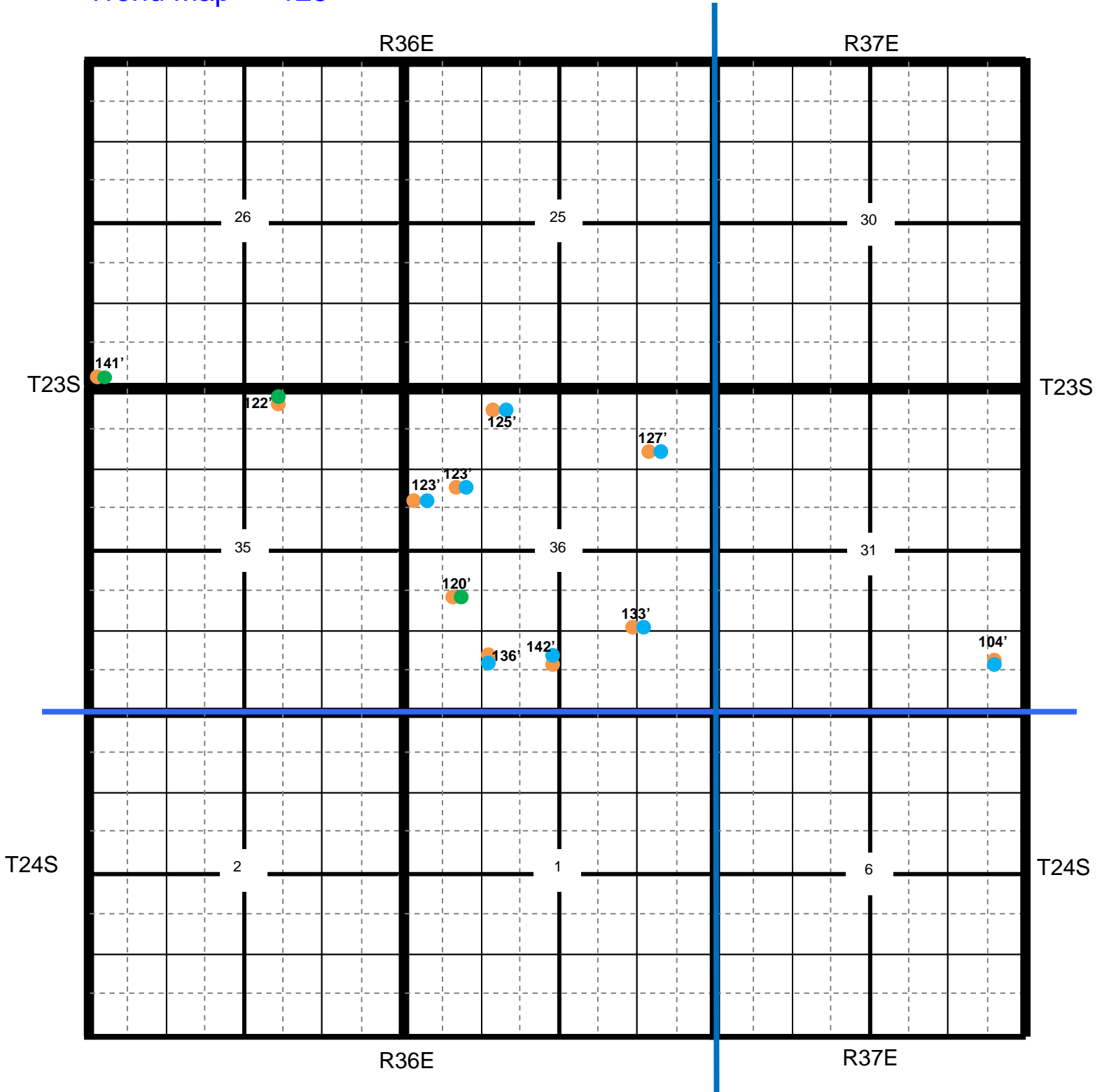

Location

OCD

USGS

SEO

All Databases

Oxy MLMU Satellite #2

County	Unit Letter	Section	Township	Range
Lea		36	23S	36E

Trend Map 125'

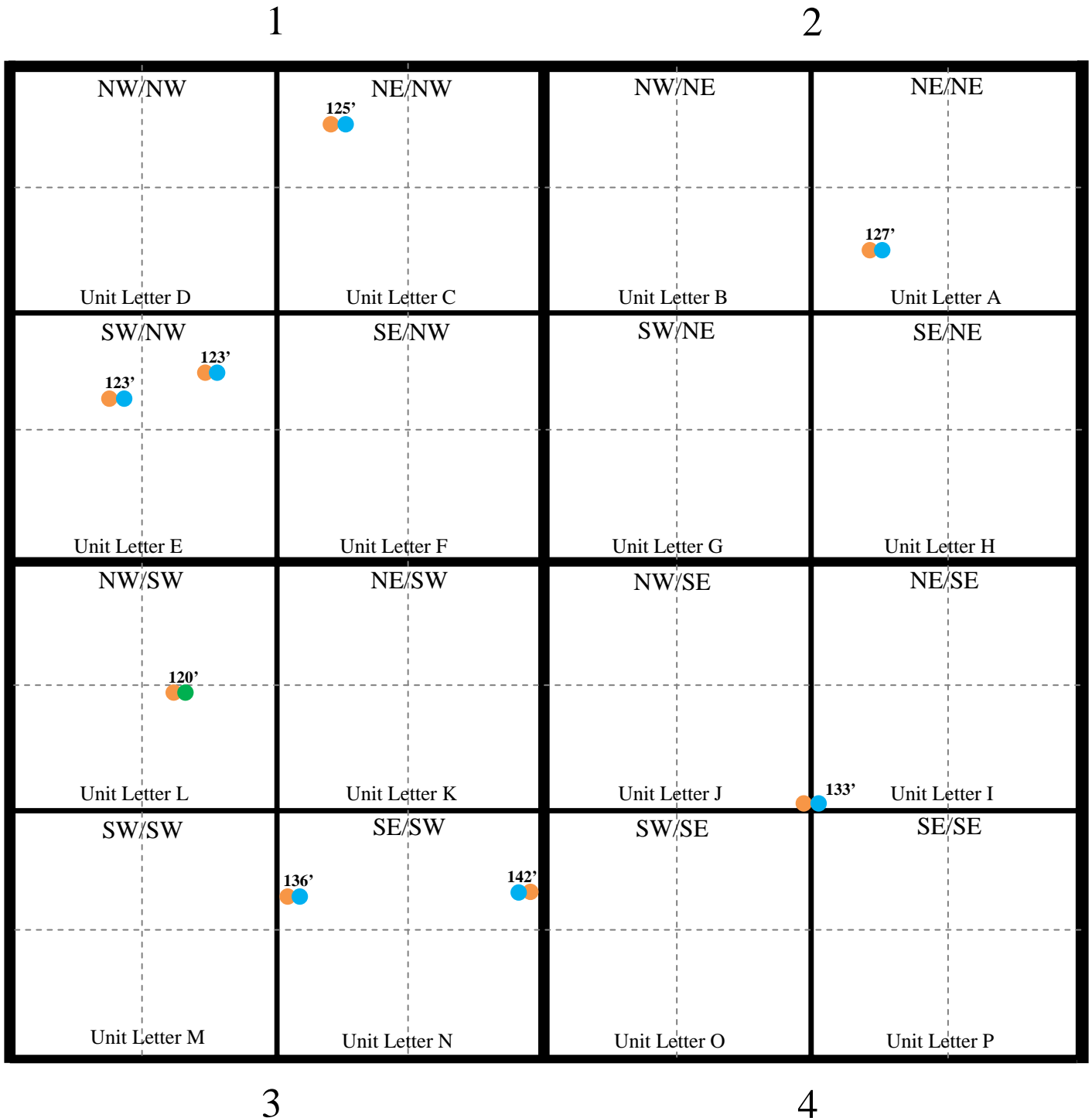

Oxy

MLMU Satellite #2

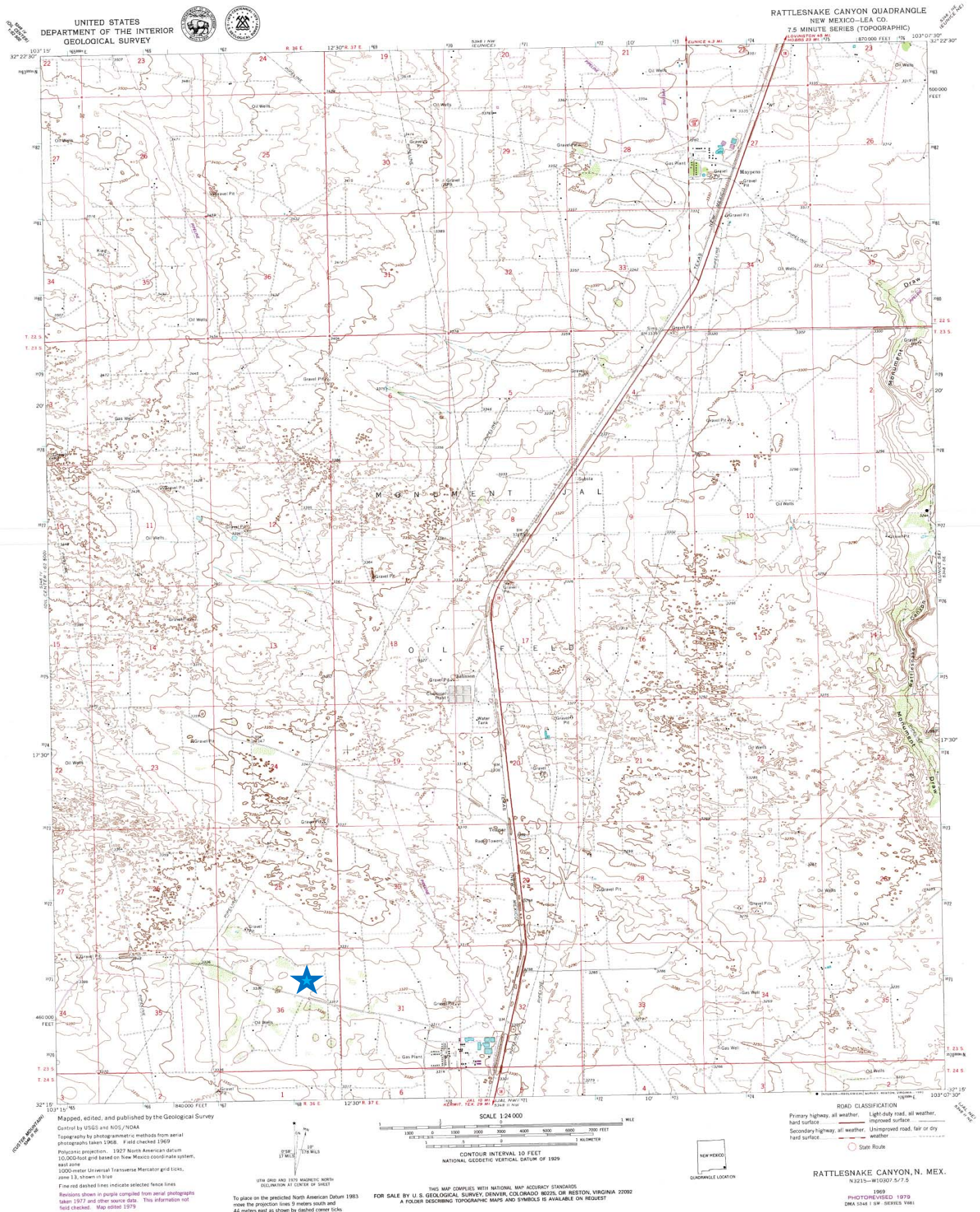

Oxy

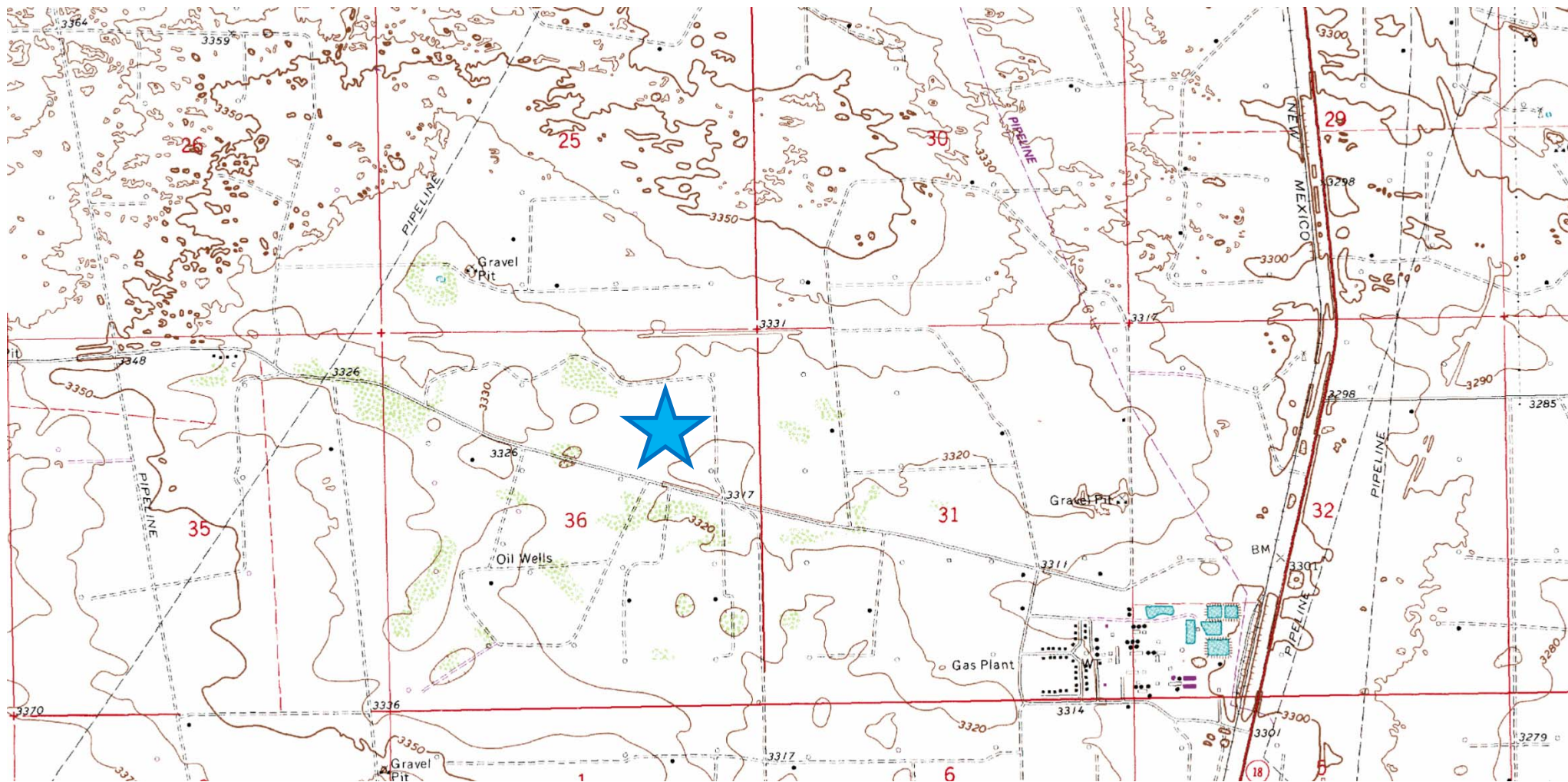

Laboratory Analytical Results Summary
MLMU Satellite #2

		Sample	SP1 @ 1'	SP1 @ 2'	SP1 @ 4'	SP1 @ 6'
Analyte	Method	Date	5/1/14	5/1/14	5/1/14	5/1/14
			mg/Kg	mg/Kg	mg/Kg	mg/Kg
Benzene	BTEX 8021B		<0.050	<0.050	n/a	n/a
Toluene	BTEX 8021B		<0.050	<0.050	n/a	n/a
Ethylbenzene	BTEX 8021B		<0.050	<0.050	n/a	n/a
Total Xylenes	BTEX 8021B		<0.150	<0.150	n/a	n/a
Total BTEX	BTEX 8021B		<0.300	<0.300	n/a	n/a
Chloride	SM4500Cl-B		1540	1200	912	176
GRO	TPH 8015M		<10.0	<10.0	n/a	n/a
DRO	TPH 8015M		<10.0	<10.0	n/a	n/a

		Sample	SP5 @ 1'	SP5 @ 2'	SP5 @ 3'
Analyte	Method	Date	5/1/14	5/1/14	5/2/14
			mg/Kg	mg/Kg	mg/Kg
Benzene	BTEX 8021B		<0.050	<0.050	n/a
Toluene	BTEX 8021B		<0.050	<0.050	n/a
Ethylbenzene	BTEX 8021B		<0.050	<0.050	n/a
Total Xylenes	BTEX 8021B		<0.150	<0.150	n/a
Total BTEX	BTEX 8021B		<0.300	<0.300	n/a
Chloride	SM4500Cl-B		480	384	16.0
GRO	TPH 8015M		<10.0	<10.0	n/a
DRO	TPH 8015M		<10.0	<10.0	n/a

		Sample	SP2 @ 1'	SP2 @ 2'	SP2 @ 4'	SP2 @ 5'
Analyte	Method	Date	5/1/14	5/1/14	5/1/14	5/1/14
			mg/Kg	mg/Kg	mg/Kg	mg/Kg
Benzene	BTEX 8021B		<0.050	<0.050	n/a	n/a
Toluene	BTEX 8021B		<0.050	<0.050	n/a	n/a
Ethylbenzene	BTEX 8021B		<0.050	<0.050	n/a	n/a
Total Xylenes	BTEX 8021B		<0.150	<0.150	n/a	n/a
Total BTEX	BTEX 8021B		<0.300	<0.300	n/a	n/a
Chloride	SM4500Cl-B		1410	815	272	<16.0
GRO	TPH 8015M		<10.0	<10.0	n/a	n/a
DRO	TPH 8015M		<10.0	<10.0	n/a	n/a

		Sample	SP3 @ 1'	SP3 @ 2'	SP3 @ 4'
Analyte	Method	Date	5/1/14	5/1/14	5/2/14
			mg/Kg	mg/Kg	mg/Kg
Benzene	BTEX 8021B		<0.050	<0.050	n/a
Toluene	BTEX 8021B		<0.050	<0.050	n/a
Ethylbenzene	BTEX 8021B		<0.050	<0.050	n/a
Total Xylenes	BTEX 8021B		<0.150	<0.150	n/a
Total BTEX	BTEX 8021B		<0.300	<0.300	n/a
Chloride	SM4500Cl-B		1760	688	64.0
GRO	TPH 8015M		<10.0	<10.0	n/a
DRO	TPH 8015M		<10.0	<10.0	n/a

		Sample	SP4 @ 1'	SP4 @ 2'	SP4 @ 4'
Analyte	Method	Date	5/1/14	5/1/14	5/2/14
			mg/Kg	mg/Kg	mg/Kg
Benzene	BTEX 8021B		<0.050	<0.050	n/a
Toluene	BTEX 8021B		<0.050	<0.050	n/a
Ethylbenzene	BTEX 8021B		<0.050	<0.050	n/a
Total Xylenes	BTEX 8021B		<0.150	<0.150	n/a
Total BTEX	BTEX 8021B		<0.300	<0.300	n/a
Chloride	SM4500Cl-B		1060	384	80.0
GRO	TPH 8015M		<10.0	<10.0	n/a
DRO	TPH 8015M		14.7	137	n/a



PHONE (575) 393-2326 ° 101 E. MARLAND ° HOBBS, NM 88240

May 12, 2014

Cliff Brunson

BBC International, Inc.

P.O. Box 805

Hobbs, NM 88241

RE: MLMU SATELLITE #2

Enclosed are the results of analyses for samples received by the laboratory on 05/05/14 11:17.

Cardinal Laboratories is accredited through Texas NELAP under certificate number T104704398-13-5. Accreditation applies to drinking water, non-potable water and solid and chemical materials. All accredited analytes are denoted by an asterisk (*). For a complete list of accredited analytes and matrices visit the TCEQ website at www.tceq.texas.gov/field/qa/lab_accred_certif.html.

Cardinal Laboratories is accredited through the State of Colorado Department of Public Health and Environment for:

Method EPA 552.2	Haloacetic Acids (HAA-5)
Method EPA 524.2	Total Trihalomethanes (TTHM)
Method EPA 524.4	Regulated VOCs (V1, V2, V3)

Accreditation applies to public drinking water matrices.

This report meets NELAP requirements and is made up of a cover page, analytical results, and a copy of the original chain-of-custody. If you have any questions concerning this report, please feel free to contact me.

Sincerely,

A handwritten signature in black ink that reads "Celey D. Keene". The signature is written in a cursive, flowing style.

Celey D. Keene

Lab Director/Quality Manager

Analytical Results For:

BBC International, Inc.
Cliff Brunson
P.O. Box 805
Hobbs NM, 88241
Fax To: (575) 397-0397

Received: 05/05/2014
Reported: 05/12/2014
Project Name: MLMU SATELLITE #2
Project Number: NONE GIVEN
Project Location: JAL, NM

Sampling Date: 05/01/2014
Sampling Type: Soil
Sampling Condition: Cool & Intact
Sample Received By: Celey D. Keene

Sample ID: SP 1 @ 1' (H401361-01)

BTEX 8260B			mg/kg		Analyzed By: ms				
Analyte	Result	Reporting Limit	Analyzed	Method Blank	BS	% Recovery	True Value QC	RPD	Qualifier
Benzene*	<0.050	0.050	05/10/2014	ND	2.28	114	2.00	2.50	
Toluene*	<0.050	0.050	05/10/2014	ND	2.27	114	2.00	0.752	
Ethylbenzene*	<0.050	0.050	05/10/2014	ND	2.18	109	2.00	0.311	
Total Xylenes*	<0.150	0.150	05/10/2014	ND	6.74	112	6.00	2.10	
Total BTEX	<0.300	0.300	05/10/2014	ND					

Surrogate: Dibromofluoromethane 96.8 % 61.3-142

Surrogate: Toluene-d8 106 % 71.3-129

Surrogate: 4-Bromofluorobenzene 97.2 % 65.7-141

Chloride, SM4500CI-B			mg/kg		Analyzed By: AP				
Analyte	Result	Reporting Limit	Analyzed	Method Blank	BS	% Recovery	True Value QC	RPD	Qualifier
Chloride	1540	16.0	05/09/2014	ND	400	100	400	7.69	

TPH 8015M			mg/kg		Analyzed By: MS				
Analyte	Result	Reporting Limit	Analyzed	Method Blank	BS	% Recovery	True Value QC	RPD	Qualifier
GRO C6-C10	<10.0	10.0	05/09/2014	ND	200	100	200	4.31	
DRO >C10-C28	<10.0	10.0	05/09/2014	ND	221	111	200	4.59	

Surrogate: 1-Chlorooctane 119 % 65.2-140

Surrogate: 1-Chlorooctadecane 121 % 63.6-154

Cardinal Laboratories

*=Accredited Analyte

PLEASE NOTE: Liability and Damages. Cardinal's liability and client's exclusive remedy for any claim arising, whether based in contract or tort, shall be limited to the amount paid by client for analyses. All claims, including those for negligence and any other cause whatsoever shall be deemed waived unless made in writing and received by Cardinal within thirty (30) days after completion of the applicable service. In no event shall Cardinal be liable for incidental or consequential damages, including, without limitation, business interruptions, loss of use, or loss of profits incurred by client, its subsidiaries, affiliates or successors arising out of or related to the performance of the services hereunder by Cardinal, regardless of whether such claim is based upon any of the above stated reasons or otherwise. Results relate only to the samples identified above. This report shall not be reproduced except in full with written approval of Cardinal Laboratories.



Celey D. Keene, Lab Director/Quality Manager

Analytical Results For:

BBC International, Inc.
Cliff Brunson
P.O. Box 805
Hobbs NM, 88241
Fax To: (575) 397-0397

Received: 05/05/2014
Reported: 05/12/2014
Project Name: MLMU SATELLITE #2
Project Number: NONE GIVEN
Project Location: JAL, NM

Sampling Date: 05/01/2014
Sampling Type: Soil
Sampling Condition: Cool & Intact
Sample Received By: Celey D. Keene

Sample ID: SP 1 @ 2' (H401361-02)

BTEx 8260B		mg/kg		Analyzed By: ms					
Analyte	Result	Reporting Limit	Analyzed	Method Blank	BS	% Recovery	True Value QC	RPD	Qualifier
Benzene*	<0.050	0.050	05/10/2014	ND	2.28	114	2.00	2.50	
Toluene*	<0.050	0.050	05/10/2014	ND	2.27	114	2.00	0.752	
Ethylbenzene*	<0.050	0.050	05/10/2014	ND	2.18	109	2.00	0.311	
Total Xylenes*	<0.150	0.150	05/10/2014	ND	6.74	112	6.00	2.10	
Total BTEx	<0.300	0.300	05/10/2014	ND					

Surrogate: Dibromofluoromethane 101 % 61.3-142
Surrogate: Toluene-d8 106 % 71.3-129
Surrogate: 4-Bromofluorobenzene 99.7 % 65.7-141

Chloride, SM4500Cl-B		mg/kg		Analyzed By: AP					
Analyte	Result	Reporting Limit	Analyzed	Method Blank	BS	% Recovery	True Value QC	RPD	Qualifier
Chloride	1200	16.0	05/09/2014	ND	400	100	400	7.69	

TPH 8015M		mg/kg		Analyzed By: MS					
Analyte	Result	Reporting Limit	Analyzed	Method Blank	BS	% Recovery	True Value QC	RPD	Qualifier
GRO C6-C10	<10.0	10.0	05/10/2014	ND	200	100	200	4.31	
DRO >C10-C28	<10.0	10.0	05/10/2014	ND	221	111	200	4.59	

Surrogate: 1-Chlorooctane 116 % 65.2-140
Surrogate: 1-Chlorooctadecane 117 % 63.6-154

Cardinal Laboratories

*=Accredited Analyte

PLEASE NOTE: Liability and Damages. Cardinal's liability and client's exclusive remedy for any claim arising, whether based in contract or tort, shall be limited to the amount paid by client for analyses. All claims, including those for negligence and any other cause whatsoever shall be deemed waived unless made in writing and received by Cardinal within thirty (30) days after completion of the applicable service. In no event shall Cardinal be liable for incidental or consequential damages, including, without limitation, business interruptions, loss of use, or loss of profits incurred by client, its subsidiaries, affiliates or successors arising out of or related to the performance of the services hereunder by Cardinal, regardless of whether such claim is based upon any of the above stated reasons or otherwise. Results relate only to the samples identified above. This report shall not be reproduced except in full with written approval of Cardinal Laboratories.



Celey D. Keene, Lab Director/Quality Manager

Analytical Results For:

BBC International, Inc.
Cliff Brunson
P.O. Box 805
Hobbs NM, 88241
Fax To: (575) 397-0397

Received: 05/05/2014
Reported: 05/12/2014
Project Name: MLMU SATELLITE #2
Project Number: NONE GIVEN
Project Location: JAL, NM

Sampling Date: 05/01/2014
Sampling Type: Soil
Sampling Condition: Cool & Intact
Sample Received By: Celey D. Keene

Sample ID: SP 1 @ 4' (H401361-03)

Chloride, SM4500Cl-B		mg/kg		Analyzed By: AP					
Analyte	Result	Reporting Limit	Analyzed	Method Blank	BS	% Recovery	True Value QC	RPD	Qualifier
Chloride	912	16.0	05/09/2014	ND	400	100	400	7.69	

Sample ID: SP 1 @ 6' (H401361-04)

Chloride, SM4500Cl-B		mg/kg		Analyzed By: AP					
Analyte	Result	Reporting Limit	Analyzed	Method Blank	BS	% Recovery	True Value QC	RPD	Qualifier
Chloride	176	16.0	05/09/2014	ND	400	100	400	7.69	

Cardinal Laboratories

*=Accredited Analyte

PLEASE NOTE: Liability and Damages. Cardinal's liability and client's exclusive remedy for any claim arising, whether based in contract or tort, shall be limited to the amount paid by client for analyses. All claims, including those for negligence and any other cause whatsoever shall be deemed waived unless made in writing and received by Cardinal within thirty (30) days after completion of the applicable service. In no event shall Cardinal be liable for incidental or consequential damages, including, without limitation, business interruptions, loss of use, or loss of profits incurred by client, its subsidiaries, affiliates or successors arising out of or related to the performance of the services hereunder by Cardinal, regardless of whether such claim is based upon any of the above stated reasons or otherwise. Results relate only to the samples identified above. This report shall not be reproduced except in full with written approval of Cardinal Laboratories.



Celey D. Keene, Lab Director/Quality Manager

Analytical Results For:

BBC International, Inc.
Cliff Brunson
P.O. Box 805
Hobbs NM, 88241
Fax To: (575) 397-0397

Received: 05/05/2014
Reported: 05/12/2014
Project Name: MLMU SATELLITE #2
Project Number: NONE GIVEN
Project Location: JAL, NM

Sampling Date: 05/01/2014
Sampling Type: Soil
Sampling Condition: Cool & Intact
Sample Received By: Celey D. Keene

Sample ID: SP 2 @ 1' (H401361-05)

BTX 8260B		mg/kg		Analyzed By: ms					
Analyte	Result	Reporting Limit	Analyzed	Method Blank	BS	% Recovery	True Value QC	RPD	Qualifier
Benzene*	<0.050	0.050	05/10/2014	ND	2.28	114	2.00	2.50	
Toluene*	<0.050	0.050	05/10/2014	ND	2.27	114	2.00	0.752	
Ethylbenzene*	<0.050	0.050	05/10/2014	ND	2.18	109	2.00	0.311	
Total Xylenes*	<0.150	0.150	05/10/2014	ND	6.74	112	6.00	2.10	
Total BTX	<0.300	0.300	05/10/2014	ND					

Surrogate: Dibromofluoromethane 95.0 % 61.3-142
Surrogate: Toluene-d8 106 % 71.3-129
Surrogate: 4-Bromofluorobenzene 101 % 65.7-141

Chloride, SM4500Cl-B		mg/kg		Analyzed By: AP						
Analyte	Result	Reporting Limit	Analyzed	Method Blank	BS	% Recovery	True Value QC	RPD	Qualifier	
Chloride	1410	16.0	05/09/2014	ND	400	100	400	7.69		

TPH 8015M		mg/kg		Analyzed By: MS					
Analyte	Result	Reporting Limit	Analyzed	Method Blank	BS	% Recovery	True Value QC	RPD	Qualifier
GRO C6-C10	<10.0	10.0	05/10/2014	ND	200	100	200	4.31	
DRO >C10-C28	<10.0	10.0	05/10/2014	ND	221	111	200	4.59	

Surrogate: 1-Chlorooctane 111 % 65.2-140
Surrogate: 1-Chlorooctadecane 116 % 63.6-154

Cardinal Laboratories

*=Accredited Analyte

PLEASE NOTE: Liability and Damages. Cardinal's liability and client's exclusive remedy for any claim arising, whether based in contract or tort, shall be limited to the amount paid by client for analyses. All claims, including those for negligence and any other cause whatsoever shall be deemed waived unless made in writing and received by Cardinal within thirty (30) days after completion of the applicable service. In no event shall Cardinal be liable for incidental or consequential damages, including, without limitation, business interruptions, loss of use, or loss of profits incurred by client, its subsidiaries, affiliates or successors arising out of or related to the performance of the services hereunder by Cardinal, regardless of whether such claim is based upon any of the above stated reasons or otherwise. Results relate only to the samples identified above. This report shall not be reproduced except in full with written approval of Cardinal Laboratories.



Celey D. Keene, Lab Director/Quality Manager

Analytical Results For:

BBC International, Inc.
Cliff Brunson
P.O. Box 805
Hobbs NM, 88241
Fax To: (575) 397-0397

Received: 05/05/2014
Reported: 05/12/2014
Project Name: MLMU SATELLITE #2
Project Number: NONE GIVEN
Project Location: JAL, NM

Sampling Date: 05/01/2014
Sampling Type: Soil
Sampling Condition: Cool & Intact
Sample Received By: Celey D. Keene

Sample ID: SP 2 @ 2' (H401361-06)

BTX 8260B		mg/kg		Analyzed By: ms					
Analyte	Result	Reporting Limit	Analyzed	Method Blank	BS	% Recovery	True Value QC	RPD	Qualifier
Benzene*	<0.050	0.050	05/10/2014	ND	2.28	114	2.00	2.50	
Toluene*	<0.050	0.050	05/10/2014	ND	2.27	114	2.00	0.752	
Ethylbenzene*	<0.050	0.050	05/10/2014	ND	2.18	109	2.00	0.311	
Total Xylenes*	<0.150	0.150	05/10/2014	ND	6.74	112	6.00	2.10	
Total BTX	<0.300	0.300	05/10/2014	ND					

Surrogate: Dibromofluoromethane 94.3 % 61.3-142
Surrogate: Toluene-d8 106 % 71.3-129
Surrogate: 4-Bromofluorobenzene 98.9 % 65.7-141

Chloride, SM4500Cl-B		mg/kg		Analyzed By: AP						
Analyte	Result	Reporting Limit	Analyzed	Method Blank	BS	% Recovery	True Value QC	RPD	Qualifier	
Chloride	815	16.0	05/09/2014	ND	400	100	400	7.69		

TPH 8015M		mg/kg		Analyzed By: MS					
Analyte	Result	Reporting Limit	Analyzed	Method Blank	BS	% Recovery	True Value QC	RPD	Qualifier
GRO C6-C10	<10.0	10.0	05/10/2014	ND	200	100	200	4.31	
DRO >C10-C28	<10.0	10.0	05/10/2014	ND	221	111	200	4.59	

Surrogate: 1-Chlorooctane 111 % 65.2-140
Surrogate: 1-Chlorooctadecane 112 % 63.6-154

Cardinal Laboratories

*=Accredited Analyte

PLEASE NOTE: Liability and Damages. Cardinal's liability and client's exclusive remedy for any claim arising, whether based in contract or tort, shall be limited to the amount paid by client for analyses. All claims, including those for negligence and any other cause whatsoever shall be deemed waived unless made in writing and received by Cardinal within thirty (30) days after completion of the applicable service. In no event shall Cardinal be liable for incidental or consequential damages, including, without limitation, business interruptions, loss of use, or loss of profits incurred by client, its subsidiaries, affiliates or successors arising out of or related to the performance of the services hereunder by Cardinal, regardless of whether such claim is based upon any of the above stated reasons or otherwise. Results relate only to the samples identified above. This report shall not be reproduced except in full with written approval of Cardinal Laboratories.



Celey D. Keene, Lab Director/Quality Manager

Analytical Results For:

BBC International, Inc.
Cliff Brunson
P.O. Box 805
Hobbs NM, 88241
Fax To: (575) 397-0397

Received: 05/05/2014
Reported: 05/12/2014
Project Name: MLMU SATELLITE #2
Project Number: NONE GIVEN
Project Location: JAL, NM

Sampling Date: 05/01/2014
Sampling Type: Soil
Sampling Condition: Cool & Intact
Sample Received By: Celey D. Keene

Sample ID: SP 2 @ 4' (H401361-07)

Chloride, SM4500Cl-B		mg/kg		Analyzed By: AP						
Analyte	Result	Reporting Limit	Analyzed	Method Blank	BS	% Recovery	True Value QC	RPD	Qualifier	
Chloride	272	16.0	05/09/2014	ND	400	100	400	7.69		

Sample ID: SP 2 @ 5' (H401361-08)

Chloride, SM4500Cl-B		mg/kg		Analyzed By: AP					
Analyte	Result	Reporting Limit	Analyzed	Method Blank	BS	% Recovery	True Value QC	RPD	Qualifier
Chloride	<16.0	16.0	05/09/2014	ND	400	100	400	7.69	

Cardinal Laboratories

*=Accredited Analyte

PLEASE NOTE: Liability and Damages. Cardinal's liability and client's exclusive remedy for any claim arising, whether based in contract or tort, shall be limited to the amount paid by client for analyses. All claims, including those for negligence and any other cause whatsoever shall be deemed waived unless made in writing and received by Cardinal within thirty (30) days after completion of the applicable service. In no event shall Cardinal be liable for incidental or consequential damages, including, without limitation, business interruptions, loss of use, or loss of profits incurred by client, its subsidiaries, affiliates or successors arising out of or related to the performance of the services hereunder by Cardinal, regardless of whether such claim is based upon any of the above stated reasons or otherwise. Results relate only to the samples identified above. This report shall not be reproduced except in full with written approval of Cardinal Laboratories.



Celey D. Keene, Lab Director/Quality Manager

Analytical Results For:

BBC International, Inc.
Cliff Brunson
P.O. Box 805
Hobbs NM, 88241
Fax To: (575) 397-0397

Received: 05/05/2014
Reported: 05/12/2014
Project Name: MLMU SATELLITE #2
Project Number: NONE GIVEN
Project Location: JAL, NM

Sampling Date: 05/01/2014
Sampling Type: Soil
Sampling Condition: Cool & Intact
Sample Received By: Celey D. Keene

Sample ID: SP 3 @ 1' (H401361-09)

BTX 8260B		mg/kg		Analyzed By: ms					
Analyte	Result	Reporting Limit	Analyzed	Method Blank	BS	% Recovery	True Value QC	RPD	Qualifier
Benzene*	<0.050	0.050	05/10/2014	ND	2.28	114	2.00	2.50	
Toluene*	<0.050	0.050	05/10/2014	ND	2.27	114	2.00	0.752	
Ethylbenzene*	<0.050	0.050	05/10/2014	ND	2.18	109	2.00	0.311	
Total Xylenes*	<0.150	0.150	05/10/2014	ND	6.74	112	6.00	2.10	
Total BTX	<0.300	0.300	05/10/2014	ND					

Surrogate: Dibromofluoromethane 97.5 % 61.3-142
Surrogate: Toluene-d8 105 % 71.3-129
Surrogate: 4-Bromofluorobenzene 98.5 % 65.7-141

Chloride, SM4500Cl-B		mg/kg		Analyzed By: AP					
Analyte	Result	Reporting Limit	Analyzed	Method Blank	BS	% Recovery	True Value QC	RPD	Qualifier
Chloride	1760	16.0	05/09/2014	ND	400	100	400	7.69	

TPH 8015M		mg/kg		Analyzed By: MS					
Analyte	Result	Reporting Limit	Analyzed	Method Blank	BS	% Recovery	True Value QC	RPD	Qualifier
GRO C6-C10	<10.0	10.0	05/10/2014	ND	200	100	200	4.31	
DRO >C10-C28	<10.0	10.0	05/10/2014	ND	221	111	200	4.59	

Surrogate: 1-Chlorooctane 109 % 65.2-140
Surrogate: 1-Chlorooctadecane 112 % 63.6-154

Cardinal Laboratories

*=Accredited Analyte

PLEASE NOTE: Liability and Damages. Cardinal's liability and client's exclusive remedy for any claim arising, whether based in contract or tort, shall be limited to the amount paid by client for analyses. All claims, including those for negligence and any other cause whatsoever shall be deemed waived unless made in writing and received by Cardinal within thirty (30) days after completion of the applicable service. In no event shall Cardinal be liable for incidental or consequential damages, including, without limitation, business interruptions, loss of use, or loss of profits incurred by client, its subsidiaries, affiliates or successors arising out of or related to the performance of the services hereunder by Cardinal, regardless of whether such claim is based upon any of the above stated reasons or otherwise. Results relate only to the samples identified above. This report shall not be reproduced except in full with written approval of Cardinal Laboratories.



Celey D. Keene, Lab Director/Quality Manager

Analytical Results For:

BBC International, Inc.
Cliff Brunson
P.O. Box 805
Hobbs NM, 88241
Fax To: (575) 397-0397

Received: 05/05/2014
Reported: 05/12/2014
Project Name: MLMU SATELLITE #2
Project Number: NONE GIVEN
Project Location: JAL, NM

Sampling Date: 05/01/2014
Sampling Type: Soil
Sampling Condition: Cool & Intact
Sample Received By: Celey D. Keene

Sample ID: SP 3 @ 2' (H401361-10)

BTX 8260B		mg/kg		Analyzed By: ms					
Analyte	Result	Reporting Limit	Analyzed	Method Blank	BS	% Recovery	True Value QC	RPD	Qualifier
Benzene*	<0.050	0.050	05/10/2014	ND	2.28	114	2.00	2.50	
Toluene*	<0.050	0.050	05/10/2014	ND	2.27	114	2.00	0.752	
Ethylbenzene*	<0.050	0.050	05/10/2014	ND	2.18	109	2.00	0.311	
Total Xylenes*	<0.150	0.150	05/10/2014	ND	6.74	112	6.00	2.10	
Total BTX	<0.300	0.300	05/10/2014	ND					

Surrogate: Dibromofluoromethane 95.6 % 61.3-142
Surrogate: Toluene-d8 105 % 71.3-129
Surrogate: 4-Bromofluorobenzene 97.6 % 65.7-141

Chloride, SM4500Cl-B		mg/kg		Analyzed By: AP						
Analyte	Result	Reporting Limit	Analyzed	Method Blank	BS	% Recovery	True Value QC	RPD	Qualifier	
Chloride	688	16.0	05/09/2014	ND	400	100	400	7.69		

TPH 8015M		mg/kg		Analyzed By: MS					
Analyte	Result	Reporting Limit	Analyzed	Method Blank	BS	% Recovery	True Value QC	RPD	Qualifier
GRO C6-C10	<10.0	10.0	05/10/2014	ND	200	100	200	4.31	
DRO >C10-C28	<10.0	10.0	05/10/2014	ND	221	111	200	4.59	

Surrogate: 1-Chlorooctane 123 % 65.2-140
Surrogate: 1-Chlorooctadecane 126 % 63.6-154

Cardinal Laboratories

*=Accredited Analyte

PLEASE NOTE: Liability and Damages. Cardinal's liability and client's exclusive remedy for any claim arising, whether based in contract or tort, shall be limited to the amount paid by client for analyses. All claims, including those for negligence and any other cause whatsoever shall be deemed waived unless made in writing and received by Cardinal within thirty (30) days after completion of the applicable service. In no event shall Cardinal be liable for incidental or consequential damages, including, without limitation, business interruptions, loss of use, or loss of profits incurred by client, its subsidiaries, affiliates or successors arising out of or related to the performance of the services hereunder by Cardinal, regardless of whether such claim is based upon any of the above stated reasons or otherwise. Results relate only to the samples identified above. This report shall not be reproduced except in full with written approval of Cardinal Laboratories.



Celey D. Keene, Lab Director/Quality Manager

Analytical Results For:

BBC International, Inc.
Cliff Brunson
P.O. Box 805
Hobbs NM, 88241
Fax To: (575) 397-0397

Received: 05/05/2014
Reported: 05/12/2014
Project Name: MLMU SATELLITE #2
Project Number: NONE GIVEN
Project Location: JAL, NM

Sampling Date: 05/02/2014
Sampling Type: Soil
Sampling Condition: Cool & Intact
Sample Received By: Celey D. Keene

Sample ID: SP 3 @ 4' (H401361-11)**Chloride, SM4500Cl-B****mg/kg****Analyzed By: AP**

Analyte	Result	Reporting Limit	Analyzed	Method Blank	BS	% Recovery	True Value QC	RPD	Qualifier
Chloride	64.0	16.0	05/09/2014	ND	400	100	400	7.69	

Cardinal Laboratories

*=Accredited Analyte

PLEASE NOTE: Liability and Damages. Cardinal's liability and client's exclusive remedy for any claim arising, whether based in contract or tort, shall be limited to the amount paid by client for analyses. All claims, including those for negligence and any other cause whatsoever shall be deemed waived unless made in writing and received by Cardinal within thirty (30) days after completion of the applicable service. In no event shall Cardinal be liable for incidental or consequential damages, including, without limitation, business interruptions, loss of use, or loss of profits incurred by client, its subsidiaries, affiliates or successors arising out of or related to the performance of the services hereunder by Cardinal, regardless of whether such claim is based upon any of the above stated reasons or otherwise. Results relate only to the samples identified above. This report shall not be reproduced except in full with written approval of Cardinal Laboratories.



Celey D. Keene, Lab Director/Quality Manager

Analytical Results For:

BBC International, Inc.
Cliff Brunson
P.O. Box 805
Hobbs NM, 88241
Fax To: (575) 397-0397

Received: 05/05/2014
Reported: 05/12/2014
Project Name: MLMU SATELLITE #2
Project Number: NONE GIVEN
Project Location: JAL, NM

Sampling Date: 05/02/2014
Sampling Type: Soil
Sampling Condition: Cool & Intact
Sample Received By: Celey D. Keene

Sample ID: SP 4 @ 1' (H401361-12)

BTX 8260B		mg/kg		Analyzed By: ms					
Analyte	Result	Reporting Limit	Analyzed	Method Blank	BS	% Recovery	True Value QC	RPD	Qualifier
Benzene*	<0.050	0.050	05/10/2014	ND	2.28	114	2.00	2.50	
Toluene*	<0.050	0.050	05/10/2014	ND	2.27	114	2.00	0.752	
Ethylbenzene*	<0.050	0.050	05/10/2014	ND	2.18	109	2.00	0.311	
Total Xylenes*	<0.150	0.150	05/10/2014	ND	6.74	112	6.00	2.10	
Total BTX	<0.300	0.300	05/10/2014	ND					

Surrogate: Dibromofluoromethane 97.8 % 61.3-142
Surrogate: Toluene-d8 107 % 71.3-129
Surrogate: 4-Bromofluorobenzene 99.0 % 65.7-141

Chloride, SM4500Cl-B		mg/kg		Analyzed By: AP						
Analyte	Result	Reporting Limit	Analyzed	Method Blank	BS	% Recovery	True Value QC	RPD	Qualifier	
Chloride	1060	16.0	05/09/2014	ND	400	100	400	7.69		

TPH 8015M		mg/kg		Analyzed By: MS					
Analyte	Result	Reporting Limit	Analyzed	Method Blank	BS	% Recovery	True Value QC	RPD	Qualifier
GRO C6-C10	<10.0	10.0	05/10/2014	ND	200	100	200	4.31	
DRO >C10-C28	14.7	10.0	05/10/2014	ND	221	111	200	4.59	

Surrogate: 1-Chlorooctane 100 % 65.2-140
Surrogate: 1-Chlorooctadecane 105 % 63.6-154

Cardinal Laboratories

*=Accredited Analyte

PLEASE NOTE: Liability and Damages. Cardinal's liability and client's exclusive remedy for any claim arising, whether based in contract or tort, shall be limited to the amount paid by client for analyses. All claims, including those for negligence and any other cause whatsoever shall be deemed waived unless made in writing and received by Cardinal within thirty (30) days after completion of the applicable service. In no event shall Cardinal be liable for incidental or consequential damages, including, without limitation, business interruptions, loss of use, or loss of profits incurred by client, its subsidiaries, affiliates or successors arising out of or related to the performance of the services hereunder by Cardinal, regardless of whether such claim is based upon any of the above stated reasons or otherwise. Results relate only to the samples identified above. This report shall not be reproduced except in full with written approval of Cardinal Laboratories.



Celey D. Keene, Lab Director/Quality Manager

Analytical Results For:

BBC International, Inc.
Cliff Brunson
P.O. Box 805
Hobbs NM, 88241
Fax To: (575) 397-0397

Received: 05/05/2014
Reported: 05/12/2014
Project Name: MLMU SATELLITE #2
Project Number: NONE GIVEN
Project Location: JAL, NM

Sampling Date: 05/02/2014
Sampling Type: Soil
Sampling Condition: Cool & Intact
Sample Received By: Celey D. Keene

Sample ID: SP 4 @ 2' (H401361-13)

BTX 8260B		mg/kg		Analyzed By: ms					
Analyte	Result	Reporting Limit	Analyzed	Method Blank	BS	% Recovery	True Value QC	RPD	Qualifier
Benzene*	<0.050	0.050	05/10/2014	ND	2.28	114	2.00	2.50	
Toluene*	<0.050	0.050	05/10/2014	ND	2.27	114	2.00	0.752	
Ethylbenzene*	<0.050	0.050	05/10/2014	ND	2.18	109	2.00	0.311	
Total Xylenes*	<0.150	0.150	05/10/2014	ND	6.74	112	6.00	2.10	
Total BTX	<0.300	0.300	05/10/2014	ND					

Surrogate: Dibromofluoromethane 97.9 % 61.3-142
Surrogate: Toluene-d8 109 % 71.3-129
Surrogate: 4-Bromofluorobenzene 100 % 65.7-141

Chloride, SM4500Cl-B		mg/kg		Analyzed By: AP					
Analyte	Result	Reporting Limit	Analyzed	Method Blank	BS	% Recovery	True Value QC	RPD	Qualifier
Chloride	384	16.0	05/09/2014	ND	400	100	400	7.69	

TPH 8015M		mg/kg		Analyzed By: MS					
Analyte	Result	Reporting Limit	Analyzed	Method Blank	BS	% Recovery	True Value QC	RPD	Qualifier
GRO C6-C10	<10.0	10.0	05/10/2014	ND	200	100	200	4.31	
DRO >C10-C28	137	10.0	05/10/2014	ND	221	111	200	4.59	

Surrogate: 1-Chlorooctane 113 % 65.2-140
Surrogate: 1-Chlorooctadecane 121 % 63.6-154

Cardinal Laboratories

*=Accredited Analyte

PLEASE NOTE: Liability and Damages. Cardinal's liability and client's exclusive remedy for any claim arising, whether based in contract or tort, shall be limited to the amount paid by client for analyses. All claims, including those for negligence and any other cause whatsoever shall be deemed waived unless made in writing and received by Cardinal within thirty (30) days after completion of the applicable service. In no event shall Cardinal be liable for incidental or consequential damages, including, without limitation, business interruptions, loss of use, or loss of profits incurred by client, its subsidiaries, affiliates or successors arising out of or related to the performance of the services hereunder by Cardinal, regardless of whether such claim is based upon any of the above stated reasons or otherwise. Results relate only to the samples identified above. This report shall not be reproduced except in full with written approval of Cardinal Laboratories.



Celey D. Keene, Lab Director/Quality Manager

Analytical Results For:

BBC International, Inc.
Cliff Brunson
P.O. Box 805
Hobbs NM, 88241
Fax To: (575) 397-0397

Received: 05/05/2014
Reported: 05/12/2014
Project Name: MLMU SATELLITE #2
Project Number: NONE GIVEN
Project Location: JAL, NM

Sampling Date: 05/02/2014
Sampling Type: Soil
Sampling Condition: Cool & Intact
Sample Received By: Celey D. Keene

Sample ID: SP 4 @ 4' (H401361-14)**Chloride, SM4500Cl-B****mg/kg****Analyzed By: AP**

Analyte	Result	Reporting Limit	Analyzed	Method Blank	BS	% Recovery	True Value QC	RPD	Qualifier
Chloride	80.0	16.0	05/09/2014	ND	400	100	400	7.69	

Cardinal Laboratories

*=Accredited Analyte

PLEASE NOTE: Liability and Damages. Cardinal's liability and client's exclusive remedy for any claim arising, whether based in contract or tort, shall be limited to the amount paid by client for analyses. All claims, including those for negligence and any other cause whatsoever shall be deemed waived unless made in writing and received by Cardinal within thirty (30) days after completion of the applicable service. In no event shall Cardinal be liable for incidental or consequential damages, including, without limitation, business interruptions, loss of use, or loss of profits incurred by client, its subsidiaries, affiliates or successors arising out of or related to the performance of the services hereunder by Cardinal, regardless of whether such claim is based upon any of the above stated reasons or otherwise. Results relate only to the samples identified above. This report shall not be reproduced except in full with written approval of Cardinal Laboratories.



Celey D. Keene, Lab Director/Quality Manager

Analytical Results For:

BBC International, Inc.
Cliff Brunson
P.O. Box 805
Hobbs NM, 88241
Fax To: (575) 397-0397

Received: 05/05/2014
Reported: 05/12/2014
Project Name: MLMU SATELLITE #2
Project Number: NONE GIVEN
Project Location: JAL, NM

Sampling Date: 05/02/2014
Sampling Type: Soil
Sampling Condition: Cool & Intact
Sample Received By: Celey D. Keene

Sample ID: SP 5 @ 1' (H401361-15)

BTX 8260B		mg/kg		Analyzed By: ms					
Analyte	Result	Reporting Limit	Analyzed	Method Blank	BS	% Recovery	True Value QC	RPD	Qualifier
Benzene*	<0.050	0.050	05/10/2014	ND	2.28	114	2.00	2.50	
Toluene*	<0.050	0.050	05/10/2014	ND	2.27	114	2.00	0.752	
Ethylbenzene*	<0.050	0.050	05/10/2014	ND	2.18	109	2.00	0.311	
Total Xylenes*	<0.150	0.150	05/10/2014	ND	6.74	112	6.00	2.10	
Total BTX	<0.300	0.300	05/10/2014	ND					

Surrogate: Dibromofluoromethane 96.1 % 61.3-142
Surrogate: Toluene-d8 106 % 71.3-129
Surrogate: 4-Bromofluorobenzene 98.0 % 65.7-141

Chloride, SM4500Cl-B		mg/kg		Analyzed By: AP					
Analyte	Result	Reporting Limit	Analyzed	Method Blank	BS	% Recovery	True Value QC	RPD	Qualifier
Chloride	480	16.0	05/09/2014	ND	400	100	400	7.69	

TPH 8015M		mg/kg		Analyzed By: MS					
Analyte	Result	Reporting Limit	Analyzed	Method Blank	BS	% Recovery	True Value QC	RPD	Qualifier
GRO C6-C10	<10.0	10.0	05/10/2014	ND	200	100	200	4.31	
DRO >C10-C28	<10.0	10.0	05/10/2014	ND	221	111	200	4.59	

Surrogate: 1-Chlorooctane 122 % 65.2-140
Surrogate: 1-Chlorooctadecane 124 % 63.6-154

Cardinal Laboratories

*=Accredited Analyte

PLEASE NOTE: Liability and Damages. Cardinal's liability and client's exclusive remedy for any claim arising, whether based in contract or tort, shall be limited to the amount paid by client for analyses. All claims, including those for negligence and any other cause whatsoever shall be deemed waived unless made in writing and received by Cardinal within thirty (30) days after completion of the applicable service. In no event shall Cardinal be liable for incidental or consequential damages, including, without limitation, business interruptions, loss of use, or loss of profits incurred by client, its subsidiaries, affiliates or successors arising out of or related to the performance of the services hereunder by Cardinal, regardless of whether such claim is based upon any of the above stated reasons or otherwise. Results relate only to the samples identified above. This report shall not be reproduced except in full with written approval of Cardinal Laboratories.



Celey D. Keene, Lab Director/Quality Manager

Analytical Results For:

BBC International, Inc.
Cliff Brunson
P.O. Box 805
Hobbs NM, 88241
Fax To: (575) 397-0397

Received: 05/05/2014
Reported: 05/12/2014
Project Name: MLMU SATELLITE #2
Project Number: NONE GIVEN
Project Location: JAL, NM

Sampling Date: 05/02/2014
Sampling Type: Soil
Sampling Condition: Cool & Intact
Sample Received By: Celey D. Keene

Sample ID: SP 5 @ 2' (H401361-16)

BTX 8260B		mg/kg		Analyzed By: ms					
Analyte	Result	Reporting Limit	Analyzed	Method Blank	BS	% Recovery	True Value QC	RPD	Qualifier
Benzene*	<0.050	0.050	05/10/2014	ND	2.28	114	2.00	2.50	
Toluene*	<0.050	0.050	05/10/2014	ND	2.27	114	2.00	0.752	
Ethylbenzene*	<0.050	0.050	05/10/2014	ND	2.18	109	2.00	0.311	
Total Xylenes*	<0.150	0.150	05/10/2014	ND	6.74	112	6.00	2.10	
Total BTX	<0.300	0.300	05/10/2014	ND					

Surrogate: Dibromofluoromethane 95.4 % 61.3-142
Surrogate: Toluene-d8 106 % 71.3-129
Surrogate: 4-Bromofluorobenzene 101 % 65.7-141

Chloride, SM4500Cl-B		mg/kg		Analyzed By: AP					
Analyte	Result	Reporting Limit	Analyzed	Method Blank	BS	% Recovery	True Value QC	RPD	Qualifier
Chloride	384	16.0	05/09/2014	ND	400	100	400	7.69	

TPH 8015M		mg/kg		Analyzed By: MS					
Analyte	Result	Reporting Limit	Analyzed	Method Blank	BS	% Recovery	True Value QC	RPD	Qualifier
GRO C6-C10	<10.0	10.0	05/10/2014	ND	200	100	200	4.31	
DRO >C10-C28	<10.0	10.0	05/10/2014	ND	221	111	200	4.59	

Surrogate: 1-Chlorooctane 113 % 65.2-140
Surrogate: 1-Chlorooctadecane 116 % 63.6-154

Cardinal Laboratories

*=Accredited Analyte

PLEASE NOTE: Liability and Damages. Cardinal's liability and client's exclusive remedy for any claim arising, whether based in contract or tort, shall be limited to the amount paid by client for analyses. All claims, including those for negligence and any other cause whatsoever shall be deemed waived unless made in writing and received by Cardinal within thirty (30) days after completion of the applicable service. In no event shall Cardinal be liable for incidental or consequential damages, including, without limitation, business interruptions, loss of use, or loss of profits incurred by client, its subsidiaries, affiliates or successors arising out of or related to the performance of the services hereunder by Cardinal, regardless of whether such claim is based upon any of the above stated reasons or otherwise. Results relate only to the samples identified above. This report shall not be reproduced except in full with written approval of Cardinal Laboratories.



Celey D. Keene, Lab Director/Quality Manager

Analytical Results For:

BBC International, Inc.
Cliff Brunson
P.O. Box 805
Hobbs NM, 88241
Fax To: (575) 397-0397

Received: 05/05/2014
Reported: 05/12/2014
Project Name: MLMU SATELLITE #2
Project Number: NONE GIVEN
Project Location: JAL, NM

Sampling Date: 05/02/2014
Sampling Type: Soil
Sampling Condition: Cool & Intact
Sample Received By: Celey D. Keene

Sample ID: SP 5 @ 3' (H401361-17)**Chloride, SM4500Cl-B****mg/kg****Analyzed By: AP**

Analyte	Result	Reporting Limit	Analyzed	Method Blank	BS	% Recovery	True Value QC	RPD	Qualifier
Chloride	16.0	16.0	05/09/2014	ND	400	100	400	7.69	

Cardinal Laboratories

*=Accredited Analyte

PLEASE NOTE: Liability and Damages. Cardinal's liability and client's exclusive remedy for any claim arising, whether based in contract or tort, shall be limited to the amount paid by client for analyses. All claims, including those for negligence and any other cause whatsoever shall be deemed waived unless made in writing and received by Cardinal within thirty (30) days after completion of the applicable service. In no event shall Cardinal be liable for incidental or consequential damages, including, without limitation, business interruptions, loss of use, or loss of profits incurred by client, its subsidiaries, affiliates or successors arising out of or related to the performance of the services hereunder by Cardinal, regardless of whether such claim is based upon any of the above stated reasons or otherwise. Results relate only to the samples identified above. This report shall not be reproduced except in full with written approval of Cardinal Laboratories.



Celey D. Keene, Lab Director/Quality Manager

Notes and Definitions

ND	Analyte NOT DETECTED at or above the reporting limit
RPD	Relative Percent Difference
**	Samples not received at proper temperature of 6°C or below.
***	Insufficient time to reach temperature.
-	Chloride by SM4500Cl-B does not require samples be received at or below 6°C Samples reported on an as received basis (wet) unless otherwise noted on report

Cardinal Laboratories

*=Accredited Analyte

PLEASE NOTE: Liability and Damages. Cardinal's liability and client's exclusive remedy for any claim arising, whether based in contract or tort, shall be limited to the amount paid by client for analyses. All claims, including those for negligence and any other cause whatsoever shall be deemed waived unless made in writing and received by Cardinal within thirty (30) days after completion of the applicable service. In no event shall Cardinal be liable for incidental or consequential damages, including, without limitation, business interruptions, loss of use, or loss of profits incurred by client, its subsidiaries, affiliates or successors arising out of or related to the performance of the services hereunder by Cardinal, regardless of whether such claim is based upon any of the above stated reasons or otherwise. Results relate only to the samples identified above. This report shall not be reproduced except in full with written approval of Cardinal Laboratories.



Celey D. Keene, Lab Director/Quality Manager



CARDINAL LABORATORIES

101 East Marland, Hobbs, NM 88240
(505) 393-2326 FAX (505) 393-2476

CHAIN-OF-CUSTODY AND ANALYSIS REQUEST

Company Name: BBC International, Inc.		P.O. #:		BILL TO												ANALYSIS REQUEST																	
Project Manager: Cliff Brunson		Company:																															
Address: P.O. Box 805		Attn:																															
City: Hobbs		Address:																															
Phone #: 575-397-6388		State: NM Zip: 88241																															
Fax #: 575-397-0397		City:																															
Project #:		State:																															
Project Name: M44 - Satellite #2		Zip:																															
Project Location: 121		Phone #:																															
Fax #:																																	
Sample Name: 1st Sample																																	
FOR LAB USE ONLY																																	
Lab I.D.		Sample I.D.		(G)RAB OR (C)OMP.		# CONTAINERS		MATRIX						PRESERV.		SAMPLING																	
								GROUNDWATER WASTEWATER SOIL OIL SLUDGE OTHER:						ACID/BASE: ICE / COOL OTHER:		DATE		TIME															
H401361		sp101		1		1		X						X		5-1		1017		C1 - TPH BTX													
1		2		2		2		X						X		1033		X															
2		4		4		4		X						X		1111		X															
3		6		6		6		X						X		1156		X															
4		sp201		2		2		X						X		116		X															
5		4		4		4		X						X		133		X															
6		5		5		5		X						X		210		X															
7		sp301		2		2		X						X		238		X															
8																315		X															
9																331		X															
10																																	
PLEASE NOTE: Liability and Damages, Cardinal's liability and client's exclusive remedy for any claim arising whether based in contract or tort, shall be limited to the amount paid by the client for the analysis. All claims, including those for negligence and any other cause whatsoever, shall be deemed waived unless made in writing and received by Cardinal within 30 days after completion of the applicable service. In no event shall Cardinal be liable for incidental or consequential damages, including without limitation, business interruptions, loss of use, or loss of profits incurred by client, its subsidiaries, affiliates or successors arising out of or related to the performance of services hereunder by Cardinal, regardless of whether such claim is based upon any of the above stated reasons or otherwise.		Relinquished By: 5-14		Received By: 5-14		Date: 5-14		Time: 11:08		Relinquished By: Jennifer Beckley		Received By: Jennifer Beckley		Date: 5/5/14		Time: 11:17		Sample Condition: Cool <input checked="" type="checkbox"/> Interf. <input type="checkbox"/> Yes <input type="checkbox"/> No <input type="checkbox"/> No		CHECKED BY: (Initials) csk													
Delivered By: (Circle One) Jennifer Beckley		Sampler - UPS - Bus - Other: -13.20																															
Cardinal cannot accept verbal changes. Please fax written changes to 505-393-2476																																	



CARDINAL LABORATORIES

101 East Marland, Hobbs, NM 88240
(505) 393-2326 FAX (505) 393-2476

CHAIN-OF-CUSTODY AND ANALYSIS REQUEST

2/12

Company Name: BBC International, Inc.		P.O. #:		BILL TO												ANALYSIS REQUEST															
Project Manager: Cliff Brunson		Company:																													
Address: P.O. Box 805		Attn:																													
City: Hobbs		State: NM Zip: 88241																													
Phone #: 575-397-6388		Fax #: 575-397-0397																													
Project #:		Project Owner: OXY																													
Project Name: M494 - Site # 2		City: JMW																													
Project Location: 1st		State: Zip:																													
Sample Name: 1st Oracles		Phone #:																													
FOR LAB USE ONLY		Fax #:																													
Lab I.D.		Sample I.D.		(G)RAB OR (C)OMP.		# CONTAINERS		MATRIX						PRESERV.		SAMPLING															
								GROUNDWATER WASTEWATER SOIL OIL SLUDGE OTHER:						ACID/BASE: ICE / COOL OTHER:		DATE		TIME													
H401361		SP304		1		1		X						X		5-2		850		CL- TPH BTEX											
11		SP401		1		1		X						X		922		922													
12		4		1		1		X						X		949		949													
13		SP501		1		1		X						X		1038		1038													
14		3		1		1		X						X		1148		1148													
15				1		1		X						X		111		111													
16				1		1		X						X		232		232													
17				1		1		X						X																	

PLEASE NOTE: Liability and Damages. Cardinal's liability and client's exclusive remedy for any claim arising while based in contract or tort, shall be limited to the amount paid by the client for the analyses. All claims, including those for negligence and any other cause whatsoever, shall be deemed waived unless made in writing and received by Cardinal within 30 days after completion of the applicable service. In no event shall Cardinal be liable for incidental or consequential damages, including without limitation, business interruptions, loss of use, or loss of profits incurred by client, its subsidiaries, affiliates or successors arising out of or related to the performance of services hereunder by Cardinal, regardless of whether such claim is based upon any of the above stated reasons or otherwise.

Relinquished By: <i>AKC</i>	Date: 5-5-14	Received By: <i>Demetrius Beckley</i>	Time: 11:08	Sample Condition: Cool <input checked="" type="checkbox"/> Intact <input checked="" type="checkbox"/> Yes <input type="checkbox"/> No	CHECKED BY: <i>COA</i>
Relinquished By: <i>Demetrius Beckley</i>	Date: 5/5/14	Received By: <i>Demetrius Beckley</i>	Time: 11:17	Sample Condition: Cool <input checked="" type="checkbox"/> Intact <input checked="" type="checkbox"/> Yes <input type="checkbox"/> No	CHECKED BY: <i>COA</i>
Delivered By: (Circle One)					
Sampler - UPS - Bus - Other: -13.2c					

† Cardinal cannot accept verbal changes. Please fax written changes to 505-393-2476

#54

Kathy Purvis

From: Leking, Geoffrey R, EMNRD <GeoffreyR.Leking@state.nm.us>
Sent: Tuesday, July 01, 2014 2:42 PM
To: Cliff P. Brunson
Cc: C J Summers; Ken Swinney; Jennifer Gilkey; Kathy Purvis
Subject: OCD Concurrence with Various OXY Remediation Plans

Cliff

The OCD concurs with the :

- 1) OXY-State C Trac 11 Battery-Remediation Plan
- 2) OXY-Fred Turner JR B Battery-Remediation Plan
- 3) OXY-Federal 27 #8-Remediation Plan
- 4) OXY-MLMU #98-Remediation Plan
- 5) OXY-South Mattix Battery-Remediation Plan
- 6) OXY-MLMU Satellite #2-Remediation Plan
- 7) OXY-MLMU #71-Remediation Plan

Approval of the Red Tank 35 Fed #3 Remediation Plan is dependent on your response regarding the excavation depth at SP2 and SP3. Thanks Cliff.

Geoffrey Leking
Environmental Specialist
NMOCD-Hobbs
1625 N. French Drive
Hobbs, NM 88240
Office: (575) 393-6161 Ext. 113
Cell: (575) 399-2990
email: geoffreyr.leting@state.nm.us

From: Cliff P. Brunson [<mailto:cbrunson@bbcinternational.com>]
Sent: Thursday, June 26, 2014 8:30 PM
To: Leking, Geoffrey R, EMNRD
Cc: C J Summers; Ken Swinney; Jennifer Gilkey; Kathy Purvis
Subject: OXY-State C Trac 11 Battery-Remediation Plan

Geoff,

This e-mail is to confirm our conversation on June 19, 2014 about the remediation plan for the above referenced site. I have attached the materials that we used in our discussion. As discussed, Oxy will excavate to a depth of 4 feet in the area around SP1, 1 foot in the areas of SP2 and SP3, 2 feet in the area of SP4, and 1 foot in the areas of SP5 and SP6 as depicted on the attached site diagram. Then the site will then be backfilled with clean soil.

If you would please e-mail your concurrence with this remediation plan, it would be greatly appreciated.

Thanks, Cliff

Cliff P. Brunson, CEI, CRS
President
BBC International, Inc.
World-Wide Environmental Specialists
Mailing Address:
P. O. Box 805
Hobbs, NM 88241-0805 USA
Shipping Address:
1324 W. Marland St.
Hobbs, NM 88240 USA
Phone: (575) 397-6388
Fax: (575) 397-0397
E-Mail: cbrunson@bbcinternational.com

Confidentiality Notice: This electronic transmission (and any attached documents) is intended only for the person(s) to whom it is addressed and may contain information that is privileged, confidential, or otherwise protected from disclosure. If you have received this transmission in error, please immediately notify the sender by e-mail or by telephone call to (575) 397-6388 for handling instructions. Any disclosure or distribution of the contents of this transmission by anyone other than the named recipient(s) is strictly prohibited.

Kathy Purvis

From: Hughes, Solomon <shughes@blm.gov>
Sent: Friday, July 11, 2014 9:07 AM
To: Katherine Purvis
Cc: Cliff Brunson; kswinney@bbcinternational.com; CJ Summers
Subject: MLMU Satellite 02

Hi Katthy,

Hope your day is starting off well. The MLMU Satellite 02 spill another case where no federal minerals are involve. Pleased, refer to NMOCD on this one.

Bests,
Sol

Sol Hughes

Environmental Protection Division
Bureau of Land Management
620 E. Greene St
Carlsbad, NM

Office: 575.234.5951
Cell: 575.499.3378