

RBDMS Map

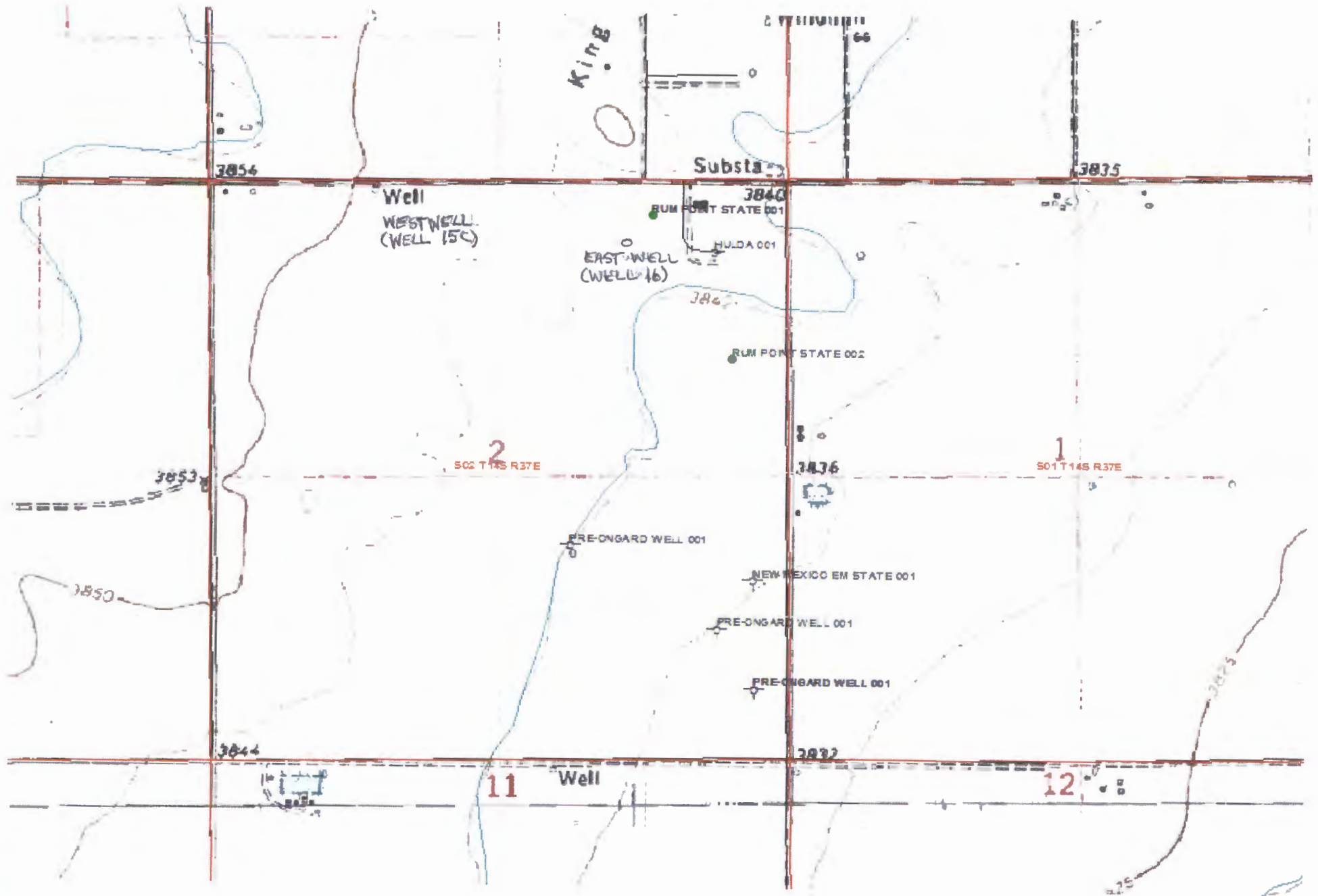

Oil Conservation Division

MapNotes

FIGURE 3

DrawnBy

2/27/2014 1:21:40 PM

RBDMS Map

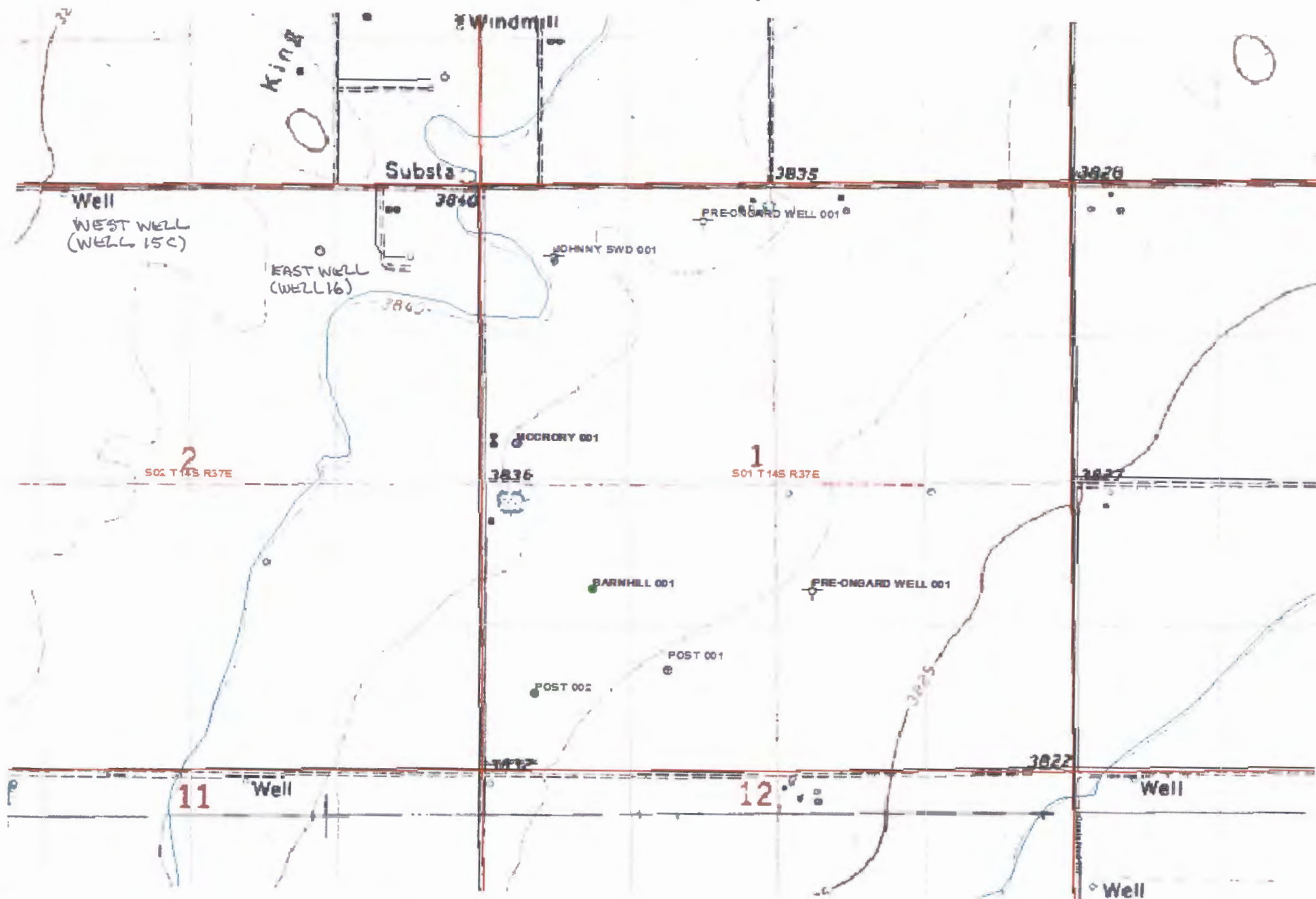

Oil Conservation Division

MapNotes

FIGURE 4

DrawnBy

2/27/2014 1:51:05 PM

RBDMS Map

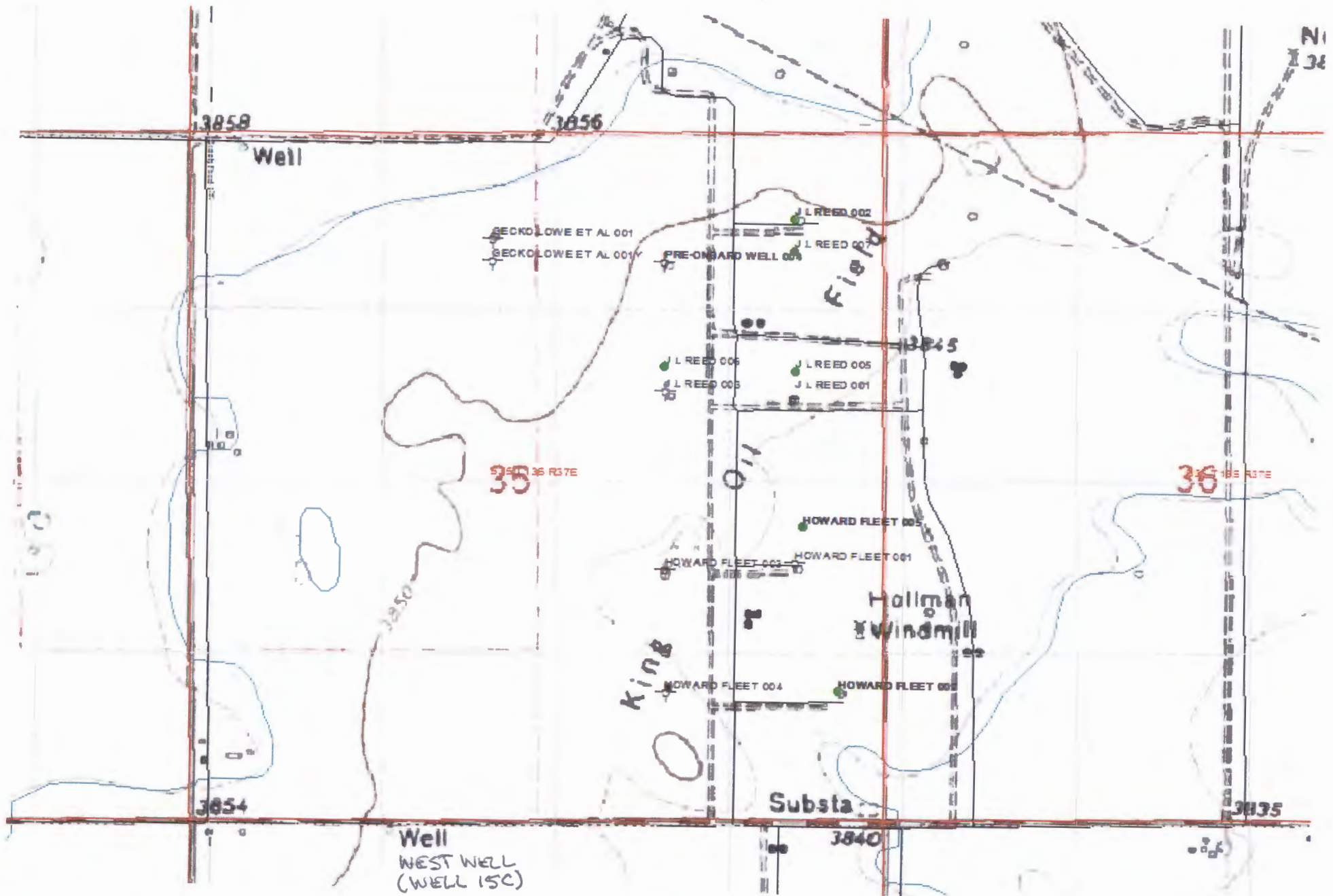

Oil Conservation Division

MapNotes

FIGURE 5

DrawnBy

2/27/2014 1:47:16 PM

RBDMS
NEW MEXICO
XP

Edit
Inquiry
Switchboard
User Queries
Refresh Data

API Well Number :
OGRID Name :
Property Name :
Pool Name :
County :
Well Type :
Well Status :
Permit :

35 Section
13 Township
37 Range
Land Dir.
Dir.

Company
Scheduler
Data Action
Admin Permits
Hearing Orders
Compliance

Inspections
Mech. Int. Tests
Inactive Detail
Inactive Mgt.

Well Master
Well History
Env. Inspections
Incidents
Pool Master
Surf Facilities

Close all Functions and Exit RBDMS

Clear Criteria Fields
Apply Selection Criteria

Make User Table for Group Inspection, 'Sync', Schedule Prevent, Etc!

Quick Print

WELL FILTER SUB FORM

API WELL #	Well Name	Well #	Operator Name	Type	Stat	County	Surf_Owner
30-025-33160-00-00	GECKO LOWE ET AL	001Y	GECKO INC.	O	P	Lea	P
30-025-05086-00-00	HOWARD FLEET	001	CABOT CORP	S	P	Lea	P
30-025-05088-00-00	HOWARD FLEET	003	CABOT CORP	O	P	Lea	P
30-025-05089-00-00	HOWARD FLEET	004	CABOT CORP	S	P	Lea	P
30-025-05094-00-00	PRE-ONGARD WELL	004	PRE-ONGARD WELL OPE	O	P	Lea	P
30-025-05090-00-00	GECKO LOWE ET AL	001	GECKO INC.	O	P	Lea	P
30-025-05092-00-00	J L REED	002	PALADIN ENERGY CORP	O	T	Lea	P
30-025-38809-00-00	J L REED	007	PALADIN ENERGY CORP	O	A	Lea	P
30-025-05087-00-00	HOWARD FLEET	002	PALADIN ENERGY CORP	O	A	Lea	P
30-025-29554-00-00	J L REED	005	PALADIN ENERGY CORP	O	A	Lea	P
30-025-30856-00-00	J L REED	006	PALADIN ENERGY CORP	O	E	Lea	P
30-025-05093-00-00	J L REED	003	PALADIN ENERGY CORP	S	P	Lea	P
30-025-05091-00-00	J L REED	001	PALADIN ENERGY CORP	S	A	Lea	P
30-025-30855-00-00	HOWARD FLEET	005	PALADIN ENERGY CORP	O	A	Lea	P

TABLE 1

UL	Sec	Twp	N/S	Rng	W/E	Feet	NS	Ft	EW	Last Insp	Order_No
C	35	13	S	37	E	984	N	2306	W	2/3/2003	
I	35	13	S	37	E	1980	S	660	E	10/24/2006	SWD-173
J	35	13	S	37	E	1930	S	1650	E	10/24/2006	
O	35	13	S	37	E	990	S	1650	E		SWD-20
B	35	13	S	37	E	990	N	1650	E	10/23/2006	
C	35	13	S	37	E	815	N	2307	W	2/3/2003	
A	35	13	S	37	E	660	N	660	E	4/11/2013	
A	35	13	S	37	E	910	N	660	E	4/23/2008	
P	35	13	S	37	E	990	S	330	E	2/13/2008	
H	35	13	S	37	E	1830	N	660	E	7/14/2008	OLS-157
G	35	13	S	37	E	1800	N	1650	E	2/13/2008	
G	35	13	S	37	E	1980	N	1650	E	10/24/2006	SWD-286
H	35	13	S	37	E	1980	N	660	E	4/3/2013	R-6101
I	35	13	S	37	E	2250	S	600	E	10/24/2006	ACOI-117

TABLE 1 CONTINUED

RBDMS Map

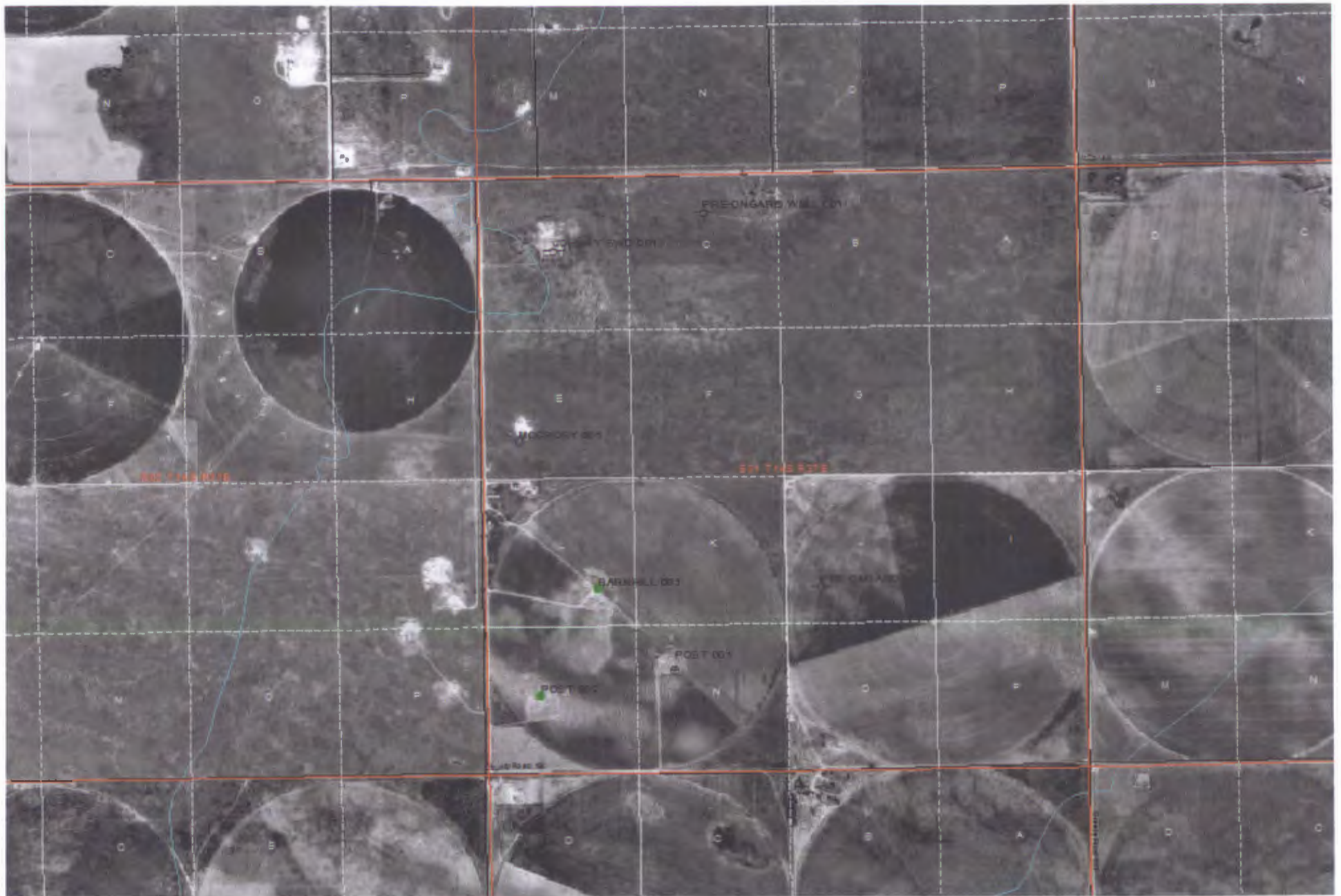

Oil Conservation Division

MapNotes

DrawnBy

2/27/2014 1:51:33 PM

RBDMS Map

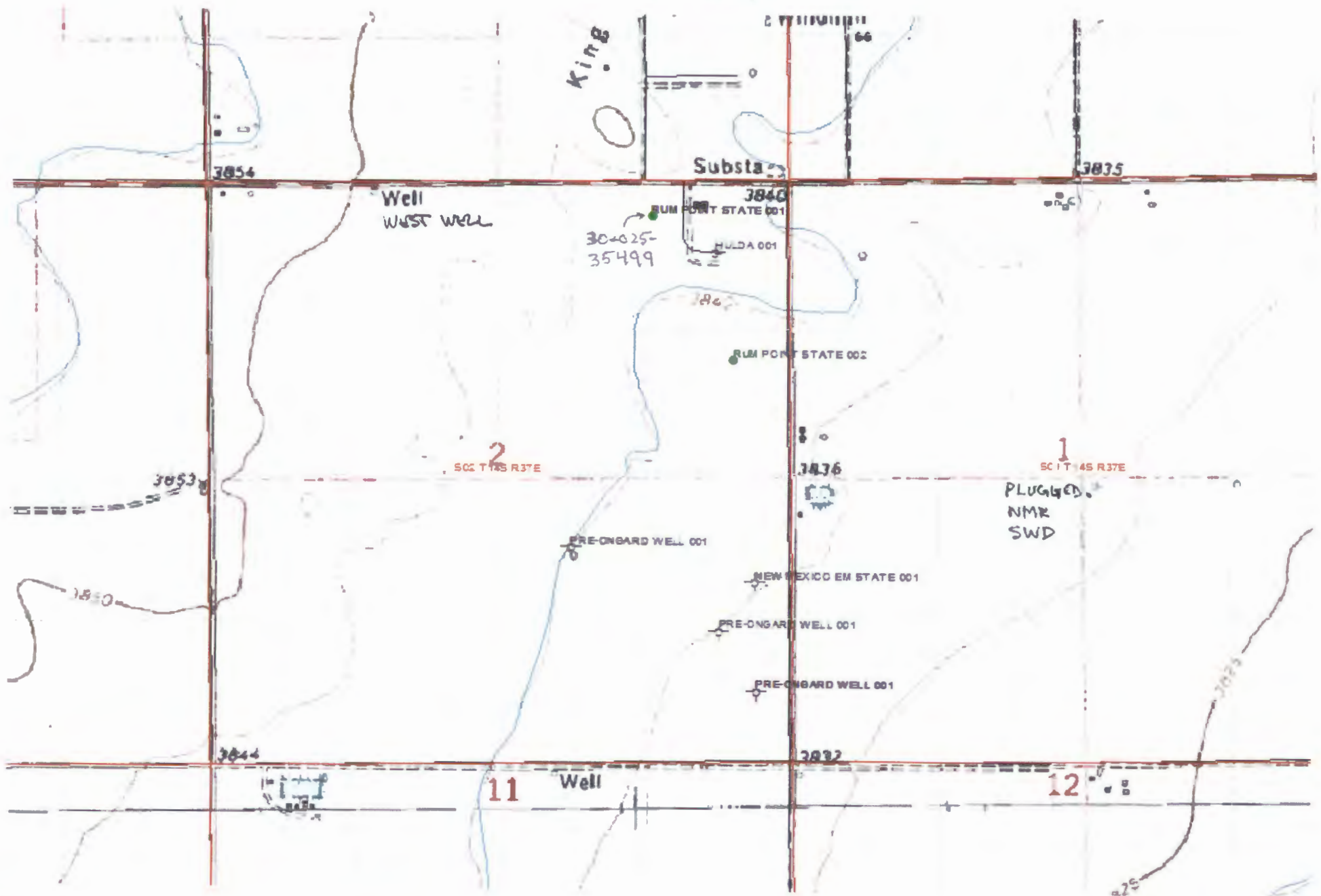

Oil Conservation Division

MapNotes

DrawnBy

2/13/2014 3:46:36 PM

RBDMS Map

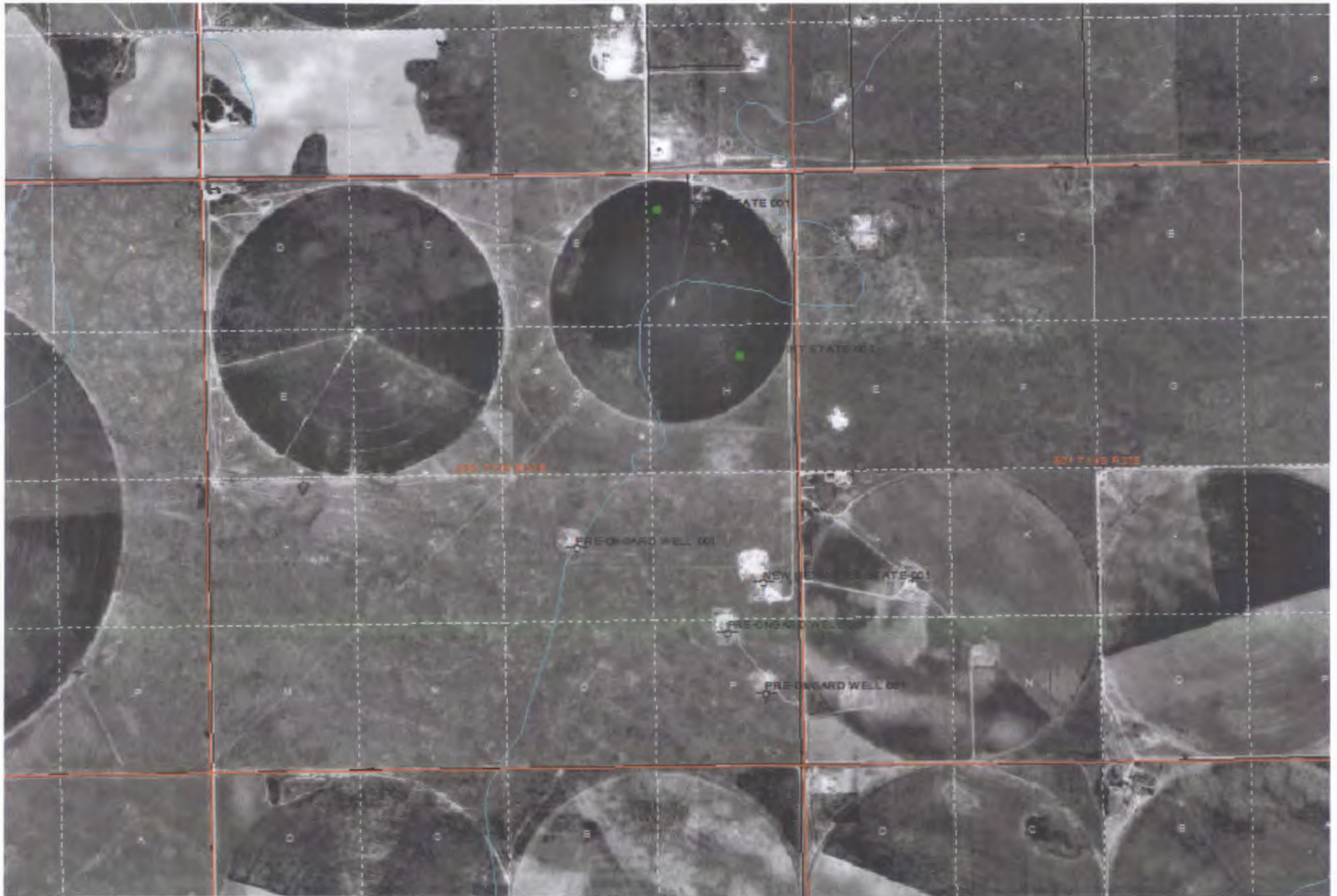

Oil Conservation Division

MapNotes

DrawnBy

2/27/2014 1:19:40 PM

November 05, 2013

MATT ALEXANDER

ALEXANDER FARMS

706 E. MCDONALD ROAD

LOVINGTON, NM 88260

RE: ALEXANDER FARM

Enclosed are the results of analyses for samples received by the laboratory on 10/29/13 15:22.

Cardinal Laboratories is accredited through Texas NELAP under certificate number T104704398-11-3. Accreditation applies to drinking water, non-potable water and solid and chemical materials. All accredited analytes are denoted by an asterisk (*). For a complete list of accredited analytes and matrices visit the TCEQ website at www.tceq.texas.gov/field/ga/lab_accred_certif.html.

Cardinal Laboratories is accredited through the State of Colorado Department of Public Health and Environment for:

Method EPA 552.2	Haloacetic Acids (HAA-5)
Method EPA 524.2	Total Trihalomethanes (TTHM)
Method EPA 524.4	Regulated VOCs (V1, V2, V3)

Accreditation applies to public drinking water matrices.

This report meets NELAP requirements and is made up of a cover page, analytical results, and a copy of the original chain-of-custody. If you have any questions concerning this report, please feel free to contact me.

Sincerely,



Celey D. Keene

Lab Director/Quality Manager

Analytical Results For:

ALEXANDER FARMS
MATT ALEXANDER
706 E. MCDONALD ROAD
LOVINGTON NM, 88260
Fax To: NONE

Received: 10/29/2013
Reported: 11/05/2013
Project Name: ALEXANDER FARM
Project Number: NONE GIVEN
Project Location: T14S-R37E-SEC2-LEA CTY, NM

Sampling Date: 10/25/2013
Sampling Type: Water
Sampling Condition: Cool & Intact
Sample Received By: Jodi Henson

Sample ID: WELL 15C (H302628-01) *WELL TO WEST JRL 2/14/14*

Chloride, SM4500Cl-B		mg/L	Analyzed By: AP							
Analyte	Result	Reporting Limit	Analyzed	Method Blank	BS	% Recovery	True Value QC	RPD	Qualifier	
Chloride*	108	4.00	10/31/2013	ND	100	100	100	0.00		
TDS 160.1		mg/L	Analyzed By: AP							
Analyte	Result	Reporting Limit	Analyzed	Method Blank	BS	% Recovery	True Value QC	RPD	Qualifier	
TDS*	700	5.00	11/01/2013	ND	234	97.5	240	1.66		

Sample ID: WELL 16 (H302628-02) *EAST WELL JRL 2/14/14*

Chloride, SM4500Cl-B		mg/L		Analyzed By: AP						
Analyte	Result	Reporting Limit	Analyzed	Method Blank	BS	% Recovery	True Value QC	RPD	Qualifier	
Chloride*	740	4.00	10/31/2013	ND	100	100	100	0.00		
TDS 160.1		mg/L		Analyzed By: AP						
Analyte	Result	Reporting Limit	Analyzed	Method Blank	BS	% Recovery	True Value QC	RPD	Qualifier	
TDS*	1720	5.00	11/01/2013	ND	234	97.5	240	1.66		

Sample ID: HOUSE WELL (H302628-03)

Chloride, SM4500Cl-B		mg/L		Analyzed By: AP						
Analyte	Result	Reporting Limit	Analyzed	Method Blank	BS	% Recovery	True Value QC	RPD	Qualifier	
Chloride*	92.0	4.00	10/31/2013	ND	100	100	100	0.00		
TDS 160.1		mg/L		Analyzed By: AP						
Analyte	Result	Reporting Limit	Analyzed	Method Blank	BS	% Recovery	True Value QC	RPD	Qualifier	
TDS*	574	5.00	11/01/2013	ND	234	97.5	240	1.66		

Cardinal Laboratories

*=Accredited Analyte

PLEASE NOTE: Liability and Damages. Cardinal's liability and client's exclusive remedy for any claim arising, whether based in contract or tort, shall be limited to the amount paid by client for analyses. All claims, including those for negligence and any other cause whatsoever shall be deemed waived unless made in writing and received by Cardinal within thirty (30) days after completion of the applicable service. In no event shall Cardinal be liable for incidental or consequential damages, including, without limitation, business interruptions, loss of use, or loss of profits incurred by client, its subsidiaries, affiliates or successors arising out of or related to the performance of the services hereunder by Cardinal, regardless of whether such claim is based upon any of the above stated reasons or otherwise. Results relate only to the samples identified above. This report shall not be reproduced except in full with written approval of Cardinal Laboratories.

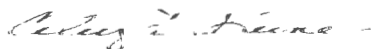

Celey D. Keene, Lab Director/Quality Manager

101 East Marland - Hobbs, New Mexico
88240 Tel
(575) 393-2326 Fax
(575) 393-2476

Cardinal Laboratories, Inc.

CHAIN-OF-CUSTODY AND ANALYSIS REQUEST

LAB Order ID #

ANALYSIS REQUEST

(Circle or Specify Method No.)

Company Name: Alexander Farms	BILL TO	Company:	PO#
Project Manager: Matt Alexander	Same	Address:	(Street, City, Zip)
Address: (Street, City, Zip) 706 E. McDonald Road~Lovington, NM 88260		Phone#:	Fax#:
Phone #: (575) 370-3003	Fax #:		

Project #: _____ Project Name: Alexander Farm 

Project Location: T14S-R37E-Sec2 ~ Lea County New Mexico

[illegible]

Relinquished by:  Rozanne Johnson	Date: 10/24/2013 Time: 15:22	Received by:	Date:	Time:	
Relinquished by:	Date:	Time:	Received By: (Laboratory Staff)	Date:	Time:

Delivered By: (Circle One)		Sample Condition		CHECKED BY:									
Sampler - UPS - Bus - Other:		<table border="1"> <tr> <td>Yes</td> <td>Cool</td> <td>Yes</td> <td>Intact</td> </tr> <tr> <td>No</td> <td><input checked="" type="checkbox"/></td> <td>No</td> <td><input checked="" type="checkbox"/></td> </tr> </table>		Yes	Cool	Yes	Intact	No	<input checked="" type="checkbox"/>	No	<input checked="" type="checkbox"/>	(Initials)	
Yes	Cool	Yes	Intact										
No	<input checked="" type="checkbox"/>	No	<input checked="" type="checkbox"/>										

[illegible]

Phone Results	Yes	No
Fax Results	Yes	No Additional Fax Number:

REMARKS:

Email Results to: rozanne11@windstream.net
mattdalexander@hotmail.com

#54