

RECEIVED

By JKeyes at 3:38 pm, Apr 04, 2016



APPROVED

Triste Draw 36 State Battery

CLOSURE REPORT

Release Date: 12/14/2015

U/L D, Sec 36, T23S, R32E, Lea County NM

API # 30-025-40184

NMOCD Case #: 1R-4022

April 4, 2016

Prepared by:

Michael Burton, Environmental Operations Manager
Environmental Department
Diversified Field Service, Inc.
206 West Snyder
Hobbs, NM 88240
Phone: (575)964-8394
Fax: (575)393-8396

Table of Contents

- 1 Introduction
- 2 Site Activities
- 3 Conclusion

APPENDICES

Appendix I – Initial C-141

Appendix II – Site Map

Appendix III – Soil Delineation Laboratory Analysis

Appendix IV – Excavation Sidewalls Laboratory Analysis

Appendix V – Site Photos

Appendix VI – Seeding Report

Appendix VII – Final C-141

Cimarex Triste Draw 36 State Battery

1 INTRODUCTION

Cimarex has retained Diversified Environmental (DFSI) to address environmental issues for the site detailed herein.

The site is located west of Jal, NM, in Lea County. On December 14, 2015, the spill site resulted from a failure of a 2" check valve, allowing fluids to overfill low case and exit 1" vent lines. Approximately 20 bbls of produced water was released, with 12 bbls of recovered. The impacted area a fenced area around the compressor and treaters, the pad and a small area of the pasture. An initial C-141 was submitted to the NMOCD and approved on December 16, 2015 (Appendix I).

2 SITE ACTIVITIES

On December 18, 2015, DFSI personnel on site to obtain samples within the leak area (Appendix II). Six samples were obtained and field sampled for chloride levels, as well as BTEX. The BTEX samples were performed using a Mini Rae Photoionization Detector (PID). Clean field samples were obtained and submitted for laboratory analysis at Cardinal Laboratories of Hobbs, NM for confirmation (Appendix III).

A work plan was submitted to NMOCD on January 4, 2016, and approved on January 6, 2016. Beginning February 2, 2016, DFSI personnel were on site to remove soil surrounding the compressor area by hand to 1' bgs. The pad and pasture area were excavated to 1' bgs, with the exception of SP-4, which was excavated to 3' bgs. Sidewall samples were collected within the 3' excavation area and submitted to a commercial laboratory for analysis (Appendix IV). The pad and compressor excavated areas were backfilled with caliche. The pasture excavated area was backfilled with clean, imported topsoil to ground surface and contoured to the surrounding area (Appendix V). Contaminated soil was properly disposed of at an NMOCD approved facility. The pasture area of the site was seeded with a BLM #2 (Appendix VI).

3 CONCLUSION

According to the ConocoPhillips depth to groundwater map, depth to groundwater in the area averages 400 ft. bgs. Based on the report and work completed, any remaining chloride and BTEX components in the vadose zone will not affect groundwater beneath this site, with vegetation expected to return to normal; therefore, DFSI, on behalf of Cimarex, submits the final C-141 (Appendix VII) and respectfully requests the closure of this regulatory file.

Appendix I

INITIAL C-141

Diversified Field Service, Inc.
206 W. Snyder
Hobbs, NM 88240
(575) 964-8394

District I
1625 N. French Dr., Hobbs, NM 88240
District II
811 S. First St., Artesia, NM 88210
District III
1000 Rio Brazos Road, Aztec, NM 87410
District IV
1220 S. St. Francis Dr., Santa Fe, NM 87505

State of New Mexico
Energy Minerals and Natural Resources

Oil Conservation Division
1220 South St. Francis Dr.
Santa Fe, NM 87505

RECEIVED

By JKeyes at 8:59 am, Dec 16, 2015

Revised August 8, 2011

Submit 1 Copy to appropriate District Office in
accordance with 19.15.29 NMAC.

Release Notification and Corrective Action

OPERATOR

☒ Initial Report ☐ Final Report

Name of Company Cimorex Energy	Contact Christine Alderman
Address 600 N Marienfeld Ste 600 Midland TX	Telephone No. 432-853-7059
Facility Name Triste Draw 36 State #1	Facility Type production

Surface Owner	Mineral Owner	API No. 30-025-40184
---------------	---------------	----------------------

LOCATION OF RELEASE

Unit Letter	Section	Township	Range	Feet from the	North/South Line	Feet from the	East/West Line	County
D	36	23S	32E	330	N	375	W	Lea

Latitude 32.2675 Longitude -103.6356

NATURE OF RELEASE

Type of Release produced water	Volume of Release 20 bbls	Volume Recovered 12 bbls
Source of Release valve	Date and Hour of Occurrence 12/14/15	Date and Hour of Discovery 12/14/15
Was Immediate Notice Given? <input checked="" type="checkbox"/> Yes <input type="checkbox"/> No <input type="checkbox"/> Not Required	If YES, To Whom?	
By Whom? Christine Alderman	Date and Hour 12/16/15 9:30am	
Was a Watercourse Reached? <input type="checkbox"/> Yes <input checked="" type="checkbox"/> No	If YES, Volume Impacting the Watercourse.	

If a Watercourse was Impacted, Describe Fully.*

Describe Cause of Problem and Remedial Action Taken.*

A 2" check valve failed and allowed fluids to overflow blow case and come out the 1" vent lines.

Describe Area Affected and Cleanup Action Taken.*

Approx 150'x30' on pad, and approx. 20'x3' into pasture area. Release will be delineated, and a work plan will be developed.

I hereby certify that the information given above is true and complete to the best of my knowledge and understand that pursuant to NMOCD rules and regulations all operators are required to report and/or file certain release notifications and perform corrective actions for releases which may endanger public health or the environment. The acceptance of a C-141 report by the NMOCD marked as "Final Report" does not relieve the operator of liability should their operations have failed to adequately investigate and remediate contamination that pose a threat to ground water, surface water, human health or the environment. In addition, NMOCD acceptance of a C-141 report does not relieve the operator of responsibility for compliance with any other federal, state, or local laws and/or regulations.

Signature: <i>Christine Alderman</i>		OIL CONSERVATION DIVISION	
Printed Name: Christine Alderman		Approved by Environmental Specialist: <i>Jani Keyes</i>	
Title: ESH Supervisor		Approval Date: 12/16/2015	Expiration Date: 02/16/2016
E-mail Address: calderman@cimorex.com		Conditions of Approval: Discrete site samples required. Delineate and remediate per NMOCD guidelines. Geotagged photos recommended.	
Date: Phone: 432-853-7059		Attached <input type="checkbox"/> 1RP4022 nJXK1535032176 pJXK1535032270	

* Attach Additional Sheets If Necessary

Appendix II

SITE MAP

Diversified Field Service, Inc.
206 W. Snyder
Hobbs, NM 88240
(575) 964-8394

Site Diagram

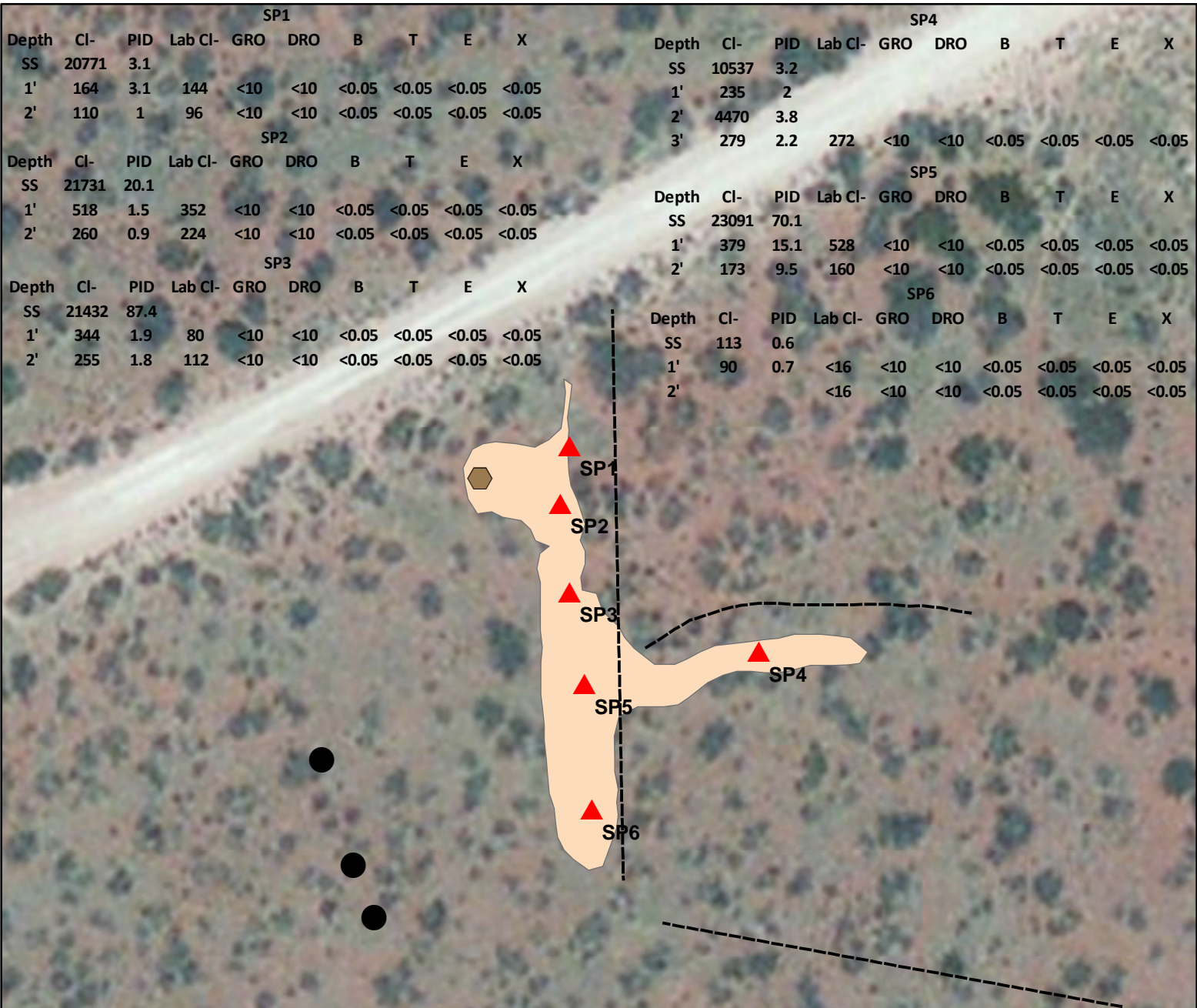

SP1									
Depth	CI-	PID	Lab CI-	GRO	DRO	B	T	E	X
SS	20771	3.1							
1'	164	3.1	144	<10	<10	<0.05	<0.05	<0.05	<0.05
2'	110	1	96	<10	<10	<0.05	<0.05	<0.05	<0.05

SP2									
Depth	CI-	PID	Lab CI-	GRO	DRO	B	T	E	X
SS	21731	20.1							
1'	518	1.5	352	<10	<10	<0.05	<0.05	<0.05	<0.05
2'	260	0.9	224	<10	<10	<0.05	<0.05	<0.05	<0.05

SP3									
Depth	CI-	PID	Lab CI-	GRO	DRO	B	T	E	X
SS	21432	87.4							
1'	344	1.9	80	<10	<10	<0.05	<0.05	<0.05	<0.05
2'	255	1.8	112	<10	<10	<0.05	<0.05	<0.05	<0.05

SP4									
Depth	CI-	PID	Lab CI-	GRO	DRO	B	T	E	X
SS	10537	3.2							
1'	235	2							
2'	4470	3.8							
3'	279	2.2	272	<10	<10	<0.05	<0.05	<0.05	<0.05

SP5									
Depth	CI-	PID	Lab CI-	GRO	DRO	B	T	E	X
SS	23091	70.1							
1'	379	15.1	528	<10	<10	<0.05	<0.05	<0.05	<0.05
2'	173	9.5	160	<10	<10	<0.05	<0.05	<0.05	<0.05

SP6									
Depth	CI-	PID	Lab CI-	GRO	DRO	B	T	E	X
SS	113	0.6							
1'	90	0.7	<16	<10	<10	<0.05	<0.05	<0.05	<0.05
2'			<16	<10	<10	<0.05	<0.05	<0.05	<0.05

Legend

- Tanks
- Compressor
- Sample Points
- Buried Line
- Oil and Produced Water (4,273 sq ft)

Wall Samples @ 3'									
Depth	CI-	PID	Lab CI-	GRO	DRO	B	T	E	X
North	417	1.5	336	<10	<10	<0.05	<0.05	<0.05	<0.05
South	300	0.7	32	<10	<10	<0.05	<0.05	<0.05	<0.05
East	200	1.3	<16	<10	<10	<0.05	<0.05	<0.05	<0.05

Source: Esri, DigitalGlobe, GeoEye, Earthstar Geographics, CNES/Airbus DS, USDA, USGS, AEX, Getmapping, Aerogrid, IGN, IGP, swisstopo, and the GIS User Community



Cimarex
Triste Draw 36 State Battery
Unit Letter D, Sec. 36, T23S, R312
Lea County, NM
API #: 30-025-10184
NMOCD Case #: 1R-4022

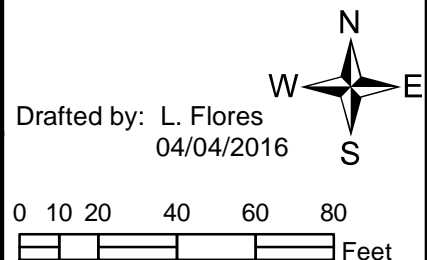

Appendix III

SOIL DELINEATION LABORATORY ANALYSIS

Diversified Field Service, Inc.
206 W. Snyder
Hobbs, NM 88240
(575) 964-8394

December 23, 2015

ED LOCKE

CIMAREX

2020 W. BENDER

HOBBS, NM 88240

RE: TRISTE DRAW 36 ST. #1

Enclosed are the results of analyses for samples received by the laboratory on 12/18/15 15:50.

Cardinal Laboratories is accredited through Texas NELAP under certificate number T104704398-13-5. Accreditation applies to drinking water, non-potable water and solid and chemical materials. All accredited analytes are denoted by an asterisk (*). For a complete list of accredited analytes and matrices visit the TCEQ website at www.tceq.texas.gov/field/qa/lab_accred_certif.html.

Cardinal Laboratories is accredited through the State of Colorado Department of Public Health and Environment for:

Method EPA 552.2	Haloacetic Acids (HAA-5)
Method EPA 524.2	Total Trihalomethanes (TTHM)
Method EPA 524.4	Regulated VOCs (V1, V2, V3)

Accreditation applies to public drinking water matrices.

This report meets NELAP requirements and is made up of a cover page, analytical results, and a copy of the original chain-of-custody. If you have any questions concerning this report, please feel free to contact me.

Sincerely,



Celey D. Keene

Lab Director/Quality Manager

Analytical Results For:

CIMAREX
ED LOCKE
2020 W. BENDER
HOBBS NM, 88240
Fax To: ?

Received: 12/18/2015
Reported: 12/23/2015
Project Name: TRISTE DRAW 36 ST. #1
Project Number: NONE GIVEN
Project Location: NOT GIVEN

Sampling Date: 12/18/2015
Sampling Type: Soil
Sampling Condition: Cool & Intact
Sample Received By: Jodi Henson

Sample ID: SAMPLE PT. 1 @ 1' (H503297-01)

BTX 8021B		mg/kg		Analyzed By: MS					
Analyte	Result	Reporting Limit	Analyzed	Method Blank	BS	% Recovery	True Value QC	RPD	Qualifier
Benzene*	<0.050	0.050	12/21/2015	ND	2.20	110	2.00	1.51	
Toluene*	<0.050	0.050	12/21/2015	ND	2.25	113	2.00	1.29	
Ethylbenzene*	<0.050	0.050	12/21/2015	ND	2.06	103	2.00	2.62	
Total Xylenes*	<0.150	0.150	12/21/2015	ND	6.56	109	6.00	1.77	
Total BTX	<0.300	0.300	12/21/2015	ND					

Surrogate: 4-Bromofluorobenzene (PID) 100 % 73.6-140

Chloride, SM4500Cl-B		mg/kg		Analyzed By: AP					
Analyte	Result	Reporting Limit	Analyzed	Method Blank	BS	% Recovery	True Value QC	RPD	Qualifier
Chloride	144	16.0	12/21/2015	ND	400	100	400	0.00	

TPH 8015M		mg/kg		Analyzed By: MS					
Analyte	Result	Reporting Limit	Analyzed	Method Blank	BS	% Recovery	True Value QC	RPD	Qualifier
GRO C6-C10	<10.0	10.0	12/21/2015	ND	179	89.3	200	3.51	
DRO >C10-C28	<10.0	10.0	12/21/2015	ND	179	89.7	200	1.86	

Surrogate: 1-Chlorooctane 99.9 % 35-147

Surrogate: 1-Chlorooctadecane 101 % 28-171

Cardinal Laboratories

*=Accredited Analyte

PLEASE NOTE: Liability and Damages. Cardinal's liability and client's exclusive remedy for any claim arising, whether based in contract or tort, shall be limited to the amount paid by client for analyses. All claims, including those for negligence and any other cause whatsoever shall be deemed waived unless made in writing and received by Cardinal within thirty (30) days after completion of the applicable service. In no event shall Cardinal be liable for incidental or consequential damages, including, without limitation, business interruptions, loss of use, or loss of profits incurred by client, its subsidiaries, affiliates or successors arising out of or related to the performance of the services hereunder by Cardinal, regardless of whether such claim is based upon any of the above stated reasons or otherwise. Results relate only to the samples identified above. This report shall not be reproduced except in full with written approval of Cardinal Laboratories.



Celey D. Keene, Lab Director/Quality Manager

Analytical Results For:

 CIMAREX
 ED LOCKE
 2020 W. BENDER
 HOBBS NM, 88240
 Fax To: ?

 Received: 12/18/2015
 Reported: 12/23/2015
 Project Name: TRISTE DRAW 36 ST. #1
 Project Number: NONE GIVEN
 Project Location: NOT GIVEN

 Sampling Date: 12/18/2015
 Sampling Type: Soil
 Sampling Condition: Cool & Intact
 Sample Received By: Jodi Henson

Sample ID: SAMPLE PT. 1 @ 2' (H503297-02)

BTX 8021B		mg/kg		Analyzed By: MS					
Analyte	Result	Reporting Limit	Analyzed	Method Blank	BS	% Recovery	True Value QC	RPD	Qualifier
Benzene*	<0.050	0.050	12/21/2015	ND	2.20	110	2.00	1.51	
Toluene*	<0.050	0.050	12/21/2015	ND	2.25	113	2.00	1.29	
Ethylbenzene*	<0.050	0.050	12/21/2015	ND	2.06	103	2.00	2.62	
Total Xylenes*	<0.150	0.150	12/21/2015	ND	6.56	109	6.00	1.77	
Total BTX	<0.300	0.300	12/21/2015	ND					

Surrogate: 4-Bromofluorobenzene (PID) 100 % 73.6-140

Chloride, SM4500CI-B		mg/kg		Analyzed By: AP					
Analyte	Result	Reporting Limit	Analyzed	Method Blank	BS	% Recovery	True Value QC	RPD	Qualifier
Chloride	96.0	16.0	12/21/2015	ND	400	100	400	0.00	

TPH 8015M		mg/kg		Analyzed By: MS					
Analyte	Result	Reporting Limit	Analyzed	Method Blank	BS	% Recovery	True Value QC	RPD	Qualifier
GRO C6-C10	<10.0	10.0	12/21/2015	ND	179	89.3	200	3.51	
DRO >C10-C28	<10.0	10.0	12/21/2015	ND	179	89.7	200	1.86	

Surrogate: 1-Chlorooctane 94.4 % 35-147

Surrogate: 1-Chlorooctadecane 94.3 % 28-171

Cardinal Laboratories

*=Accredited Analyte

PLEASE NOTE: Liability and Damages. Cardinal's liability and client's exclusive remedy for any claim arising, whether based in contract or tort, shall be limited to the amount paid by client for analyses. All claims, including those for negligence and any other cause whatsoever shall be deemed waived unless made in writing and received by Cardinal within thirty (30) days after completion of the applicable service. In no event shall Cardinal be liable for incidental or consequential damages, including, without limitation, business interruptions, loss of use, or loss of profits incurred by client, its subsidiaries, affiliates or successors arising out of or related to the performance of the services hereunder by Cardinal, regardless of whether such claim is based upon any of the above stated reasons or otherwise. Results relate only to the samples identified above. This report shall not be reproduced except in full with written approval of Cardinal Laboratories.



Celey D. Keene, Lab Director/Quality Manager

Analytical Results For:

CIMAREX
ED LOCKE
2020 W. BENDER
HOBBS NM, 88240
Fax To: ?

Received: 12/18/2015
Reported: 12/23/2015
Project Name: TRISTE DRAW 36 ST. #1
Project Number: NONE GIVEN
Project Location: NOT GIVEN

Sampling Date: 12/18/2015
Sampling Type: Soil
Sampling Condition: Cool & Intact
Sample Received By: Jodi Henson

Sample ID: SAMPLE PT. 2 @ 1' (H503297-03)

BTX 8021B		mg/kg		Analyzed By: MS					
Analyte	Result	Reporting Limit	Analyzed	Method Blank	BS	% Recovery	True Value QC	RPD	Qualifier
Benzene*	<0.050	0.050	12/22/2015	ND	2.11	105	2.00	0.0249	
Toluene*	<0.050	0.050	12/22/2015	ND	2.14	107	2.00	0.928	
Ethylbenzene*	<0.050	0.050	12/22/2015	ND	1.95	97.6	2.00	1.06	
Total Xylenes*	<0.150	0.150	12/22/2015	ND	6.25	104	6.00	0.148	
Total BTX	<0.300	0.300	12/22/2015	ND					

Surrogate: 4-Bromofluorobenzene (PID) 98.9 % 73.6-140

Chloride, SM4500CI-B		mg/kg		Analyzed By: AP					
Analyte	Result	Reporting Limit	Analyzed	Method Blank	BS	% Recovery	True Value QC	RPD	Qualifier
Chloride	352	16.0	12/21/2015	ND	400	100	400	0.00	

TPH 8015M		mg/kg		Analyzed By: MS					
Analyte	Result	Reporting Limit	Analyzed	Method Blank	BS	% Recovery	True Value QC	RPD	Qualifier
GRO C6-C10	<10.0	10.0	12/21/2015	ND	179	89.3	200	3.51	
DRO >C10-C28	<10.0	10.0	12/21/2015	ND	179	89.7	200	1.86	

Surrogate: 1-Chlorooctane 106 % 35-147

Surrogate: 1-Chlorooctadecane 104 % 28-171

Cardinal Laboratories

*=Accredited Analyte

PLEASE NOTE: Liability and Damages. Cardinal's liability and client's exclusive remedy for any claim arising, whether based in contract or tort, shall be limited to the amount paid by client for analyses. All claims, including those for negligence and any other cause whatsoever shall be deemed waived unless made in writing and received by Cardinal within thirty (30) days after completion of the applicable service. In no event shall Cardinal be liable for incidental or consequential damages, including, without limitation, business interruptions, loss of use, or loss of profits incurred by client, its subsidiaries, affiliates or successors arising out of or related to the performance of the services hereunder by Cardinal, regardless of whether such claim is based upon any of the above stated reasons or otherwise. Results relate only to the samples identified above. This report shall not be reproduced except in full with written approval of Cardinal Laboratories.



Celey D. Keene, Lab Director/Quality Manager

Analytical Results For:

CIMAREX
ED LOCKE
2020 W. BENDER
HOBBS NM, 88240
Fax To: ?

Received: 12/18/2015
Reported: 12/23/2015
Project Name: TRISTE DRAW 36 ST. #1
Project Number: NONE GIVEN
Project Location: NOT GIVEN

Sampling Date: 12/18/2015
Sampling Type: Soil
Sampling Condition: Cool & Intact
Sample Received By: Jodi Henson

Sample ID: SAMPLE PT. 2 @ 2' (H503297-04)

BTX 8021B		mg/kg		Analyzed By: MS					
Analyte	Result	Reporting Limit	Analyzed	Method Blank	BS	% Recovery	True Value QC	RPD	Qualifier
Benzene*	<0.050	0.050	12/22/2015	ND	2.11	105	2.00	0.0249	
Toluene*	<0.050	0.050	12/22/2015	ND	2.14	107	2.00	0.928	
Ethylbenzene*	<0.050	0.050	12/22/2015	ND	1.95	97.6	2.00	1.06	
Total Xylenes*	<0.150	0.150	12/22/2015	ND	6.25	104	6.00	0.148	
Total BTX	<0.300	0.300	12/22/2015	ND					

Surrogate: 4-Bromofluorobenzene (PID) 97.7 % 73.6-140

Chloride, SM4500CI-B		mg/kg		Analyzed By: AP					
Analyte	Result	Reporting Limit	Analyzed	Method Blank	BS	% Recovery	True Value QC	RPD	Qualifier
Chloride	224	16.0	12/21/2015	ND	400	100	400	0.00	

TPH 8015M		mg/kg		Analyzed By: MS					
Analyte	Result	Reporting Limit	Analyzed	Method Blank	BS	% Recovery	True Value QC	RPD	Qualifier
GRO C6-C10	<10.0	10.0	12/21/2015	ND	179	89.3	200	3.51	
DRO >C10-C28	<10.0	10.0	12/21/2015	ND	179	89.7	200	1.86	

Surrogate: 1-Chlorooctane 106 % 35-147

Surrogate: 1-Chlorooctadecane 107 % 28-171

Cardinal Laboratories

*=Accredited Analyte

PLEASE NOTE: Liability and Damages. Cardinal's liability and client's exclusive remedy for any claim arising, whether based in contract or tort, shall be limited to the amount paid by client for analyses. All claims, including those for negligence and any other cause whatsoever shall be deemed waived unless made in writing and received by Cardinal within thirty (30) days after completion of the applicable service. In no event shall Cardinal be liable for incidental or consequential damages, including, without limitation, business interruptions, loss of use, or loss of profits incurred by client, its subsidiaries, affiliates or successors arising out of or related to the performance of the services hereunder by Cardinal, regardless of whether such claim is based upon any of the above stated reasons or otherwise. Results relate only to the samples identified above. This report shall not be reproduced except in full with written approval of Cardinal Laboratories.



Celey D. Keene, Lab Director/Quality Manager

Analytical Results For:

 CIMAREX
 ED LOCKE
 2020 W. BENDER
 HOBBS NM, 88240
 Fax To: ?

 Received: 12/18/2015
 Reported: 12/23/2015
 Project Name: TRISTE DRAW 36 ST. #1
 Project Number: NONE GIVEN
 Project Location: NOT GIVEN

 Sampling Date: 12/18/2015
 Sampling Type: Soil
 Sampling Condition: Cool & Intact
 Sample Received By: Jodi Henson

Sample ID: SAMPLE PT. 3 @ 1' (H503297-05)

BTX 8021B		mg/kg		Analyzed By: MS					
Analyte	Result	Reporting Limit	Analyzed	Method Blank	BS	% Recovery	True Value QC	RPD	Qualifier
Benzene*	<0.050	0.050	12/22/2015	ND	2.11	105	2.00	0.0249	
Toluene*	<0.050	0.050	12/22/2015	ND	2.14	107	2.00	0.928	
Ethylbenzene*	<0.050	0.050	12/22/2015	ND	1.95	97.6	2.00	1.06	
Total Xylenes*	<0.150	0.150	12/22/2015	ND	6.25	104	6.00	0.148	
Total BTX	<0.300	0.300	12/22/2015	ND					

Surrogate: 4-Bromofluorobenzene (PID) 98.7 % 73.6-140

Chloride, SM4500CI-B		mg/kg		Analyzed By: AP						
Analyte	Result	Reporting Limit	Analyzed	Method Blank	BS	% Recovery	True Value QC	RPD	Qualifier	
Chloride	80.0	16.0	12/21/2015	ND	400	100	400	0.00		

TPH 8015M		mg/kg		Analyzed By: MS					
Analyte	Result	Reporting Limit	Analyzed	Method Blank	BS	% Recovery	True Value QC	RPD	Qualifier
GRO C6-C10	<10.0	10.0	12/21/2015	ND	179	89.3	200	3.51	
DRO >C10-C28	<10.0	10.0	12/21/2015	ND	179	89.7	200	1.86	

Surrogate: 1-Chlorooctane 107 % 35-147

Surrogate: 1-Chlorooctadecane 109 % 28-171

Cardinal Laboratories

*=Accredited Analyte

PLEASE NOTE: Liability and Damages. Cardinal's liability and client's exclusive remedy for any claim arising, whether based in contract or tort, shall be limited to the amount paid by client for analyses. All claims, including those for negligence and any other cause whatsoever shall be deemed waived unless made in writing and received by Cardinal within thirty (30) days after completion of the applicable service. In no event shall Cardinal be liable for incidental or consequential damages, including, without limitation, business interruptions, loss of use, or loss of profits incurred by client, its subsidiaries, affiliates or successors arising out of or related to the performance of the services hereunder by Cardinal, regardless of whether such claim is based upon any of the above stated reasons or otherwise. Results relate only to the samples identified above. This report shall not be reproduced except in full with written approval of Cardinal Laboratories.



Celey D. Keene, Lab Director/Quality Manager

Analytical Results For:

CIMAREX
ED LOCKE
2020 W. BENDER
HOBBS NM, 88240
Fax To: ?

Received: 12/18/2015
Reported: 12/23/2015
Project Name: TRISTE DRAW 36 ST. #1
Project Number: NONE GIVEN
Project Location: NOT GIVEN

Sampling Date: 12/18/2015
Sampling Type: Soil
Sampling Condition: Cool & Intact
Sample Received By: Jodi Henson

Sample ID: SAMPLE PT. 3 @ 2' (H503297-06)

BTX 8021B		mg/kg		Analyzed By: MS					
Analyte	Result	Reporting Limit	Analyzed	Method Blank	BS	% Recovery	True Value QC	RPD	Qualifier
Benzene*	<0.050	0.050	12/22/2015	ND	2.11	105	2.00	0.0249	
Toluene*	<0.050	0.050	12/22/2015	ND	2.14	107	2.00	0.928	
Ethylbenzene*	<0.050	0.050	12/22/2015	ND	1.95	97.6	2.00	1.06	
Total Xylenes*	<0.150	0.150	12/22/2015	ND	6.25	104	6.00	0.148	
Total BTX	<0.300	0.300	12/22/2015	ND					

Surrogate: 4-Bromofluorobenzene (PID) 97.8 % 73.6-140

Chloride, SM4500CI-B		mg/kg		Analyzed By: AP					
Analyte	Result	Reporting Limit	Analyzed	Method Blank	BS	% Recovery	True Value QC	RPD	Qualifier
Chloride	112	16.0	12/21/2015	ND	400	100	400	0.00	

TPH 8015M		mg/kg		Analyzed By: MS					
Analyte	Result	Reporting Limit	Analyzed	Method Blank	BS	% Recovery	True Value QC	RPD	Qualifier
GRO C6-C10	<10.0	10.0	12/21/2015	ND	179	89.3	200	3.51	
DRO >C10-C28	<10.0	10.0	12/21/2015	ND	179	89.7	200	1.86	

Surrogate: 1-Chlorooctane 105 % 35-147

Surrogate: 1-Chlorooctadecane 108 % 28-171

Cardinal Laboratories

*=Accredited Analyte

PLEASE NOTE: Liability and Damages. Cardinal's liability and client's exclusive remedy for any claim arising, whether based in contract or tort, shall be limited to the amount paid by client for analyses. All claims, including those for negligence and any other cause whatsoever shall be deemed waived unless made in writing and received by Cardinal within thirty (30) days after completion of the applicable service. In no event shall Cardinal be liable for incidental or consequential damages, including, without limitation, business interruptions, loss of use, or loss of profits incurred by client, its subsidiaries, affiliates or successors arising out of or related to the performance of the services hereunder by Cardinal, regardless of whether such claim is based upon any of the above stated reasons or otherwise. Results relate only to the samples identified above. This report shall not be reproduced except in full with written approval of Cardinal Laboratories.



Celey D. Keene, Lab Director/Quality Manager

Analytical Results For:

CIMAREX
ED LOCKE
2020 W. BENDER
HOBBS NM, 88240
Fax To: ?

Received: 12/18/2015
Reported: 12/23/2015
Project Name: TRISTE DRAW 36 ST. #1
Project Number: NONE GIVEN
Project Location: NOT GIVEN

Sampling Date: 12/18/2015
Sampling Type: Soil
Sampling Condition: Cool & Intact
Sample Received By: Jodi Henson

Sample ID: SAMPLE PT. 4 @ 3' (H503297-07)

BTX 8021B		mg/kg		Analyzed By: MS					
Analyte	Result	Reporting Limit	Analyzed	Method Blank	BS	% Recovery	True Value QC	RPD	Qualifier
Benzene*	<0.050	0.050	12/22/2015	ND	2.11	105	2.00	0.0249	
Toluene*	<0.050	0.050	12/22/2015	ND	2.14	107	2.00	0.928	
Ethylbenzene*	<0.050	0.050	12/22/2015	ND	1.95	97.6	2.00	1.06	
Total Xylenes*	<0.150	0.150	12/22/2015	ND	6.25	104	6.00	0.148	
Total BTX	<0.300	0.300	12/22/2015	ND					

Surrogate: 4-Bromofluorobenzene (PID) 97.8 % 73.6-140

Chloride, SM4500CI-B		mg/kg		Analyzed By: AP						
Analyte	Result	Reporting Limit	Analyzed	Method Blank	BS	% Recovery	True Value QC	RPD	Qualifier	
Chloride	272	16.0	12/21/2015	ND	400	100	400	0.00		

TPH 8015M		mg/kg		Analyzed By: MS						
Analyte	Result	Reporting Limit	Analyzed	Method Blank	BS	% Recovery	True Value QC	RPD	Qualifier	
GRO C6-C10	<10.0	10.0	12/21/2015	ND	179	89.3	200	3.51		
DRO >C10-C28	<10.0	10.0	12/21/2015	ND	179	89.7	200	1.86		

Surrogate: 1-Chlorooctane 100 % 35-147

Surrogate: 1-Chlorooctadecane 105 % 28-171

Cardinal Laboratories

*=Accredited Analyte

PLEASE NOTE: Liability and Damages. Cardinal's liability and client's exclusive remedy for any claim arising, whether based in contract or tort, shall be limited to the amount paid by client for analyses. All claims, including those for negligence and any other cause whatsoever shall be deemed waived unless made in writing and received by Cardinal within thirty (30) days after completion of the applicable service. In no event shall Cardinal be liable for incidental or consequential damages, including, without limitation, business interruptions, loss of use, or loss of profits incurred by client, its subsidiaries, affiliates or successors arising out of or related to the performance of the services hereunder by Cardinal, regardless of whether such claim is based upon any of the above stated reasons or otherwise. Results relate only to the samples identified above. This report shall not be reproduced except in full with written approval of Cardinal Laboratories.



Celey D. Keene, Lab Director/Quality Manager

Analytical Results For:

CIMAREX
ED LOCKE
2020 W. BENDER
HOBBS NM, 88240
Fax To: ?

Received: 12/18/2015
Reported: 12/23/2015
Project Name: TRISTE DRAW 36 ST. #1
Project Number: NONE GIVEN
Project Location: NOT GIVEN

Sampling Date: 12/18/2015
Sampling Type: Soil
Sampling Condition: Cool & Intact
Sample Received By: Jodi Henson

Sample ID: SAMPLE PT. 5 @ 1' (H503297-08)

BTX 8021B		mg/kg		Analyzed By: MS					
Analyte	Result	Reporting Limit	Analyzed	Method Blank	BS	% Recovery	True Value QC	RPD	Qualifier
Benzene*	<0.050	0.050	12/22/2015	ND	2.11	105	2.00	0.0249	
Toluene*	<0.050	0.050	12/22/2015	ND	2.14	107	2.00	0.928	
Ethylbenzene*	<0.050	0.050	12/22/2015	ND	1.95	97.6	2.00	1.06	
Total Xylenes*	<0.150	0.150	12/22/2015	ND	6.25	104	6.00	0.148	
Total BTX	<0.300	0.300	12/22/2015	ND					

Surrogate: 4-Bromofluorobenzene (PID) 97.8 % 73.6-140

Chloride, SM4500CI-B		mg/kg		Analyzed By: AP					
Analyte	Result	Reporting Limit	Analyzed	Method Blank	BS	% Recovery	True Value QC	RPD	Qualifier
Chloride	528	16.0	12/21/2015	ND	400	100	400	0.00	

TPH 8015M		mg/kg		Analyzed By: MS					
Analyte	Result	Reporting Limit	Analyzed	Method Blank	BS	% Recovery	True Value QC	RPD	Qualifier
GRO C6-C10	<10.0	10.0	12/21/2015	ND	179	89.3	200	3.51	
DRO >C10-C28	<10.0	10.0	12/21/2015	ND	179	89.7	200	1.86	

Surrogate: 1-Chlorooctane 95.1 % 35-147

Surrogate: 1-Chlorooctadecane 97.5 % 28-171

Cardinal Laboratories

*=Accredited Analyte

PLEASE NOTE: Liability and Damages. Cardinal's liability and client's exclusive remedy for any claim arising, whether based in contract or tort, shall be limited to the amount paid by client for analyses. All claims, including those for negligence and any other cause whatsoever shall be deemed waived unless made in writing and received by Cardinal within thirty (30) days after completion of the applicable service. In no event shall Cardinal be liable for incidental or consequential damages, including, without limitation, business interruptions, loss of use, or loss of profits incurred by client, its subsidiaries, affiliates or successors arising out of or related to the performance of the services hereunder by Cardinal, regardless of whether such claim is based upon any of the above stated reasons or otherwise. Results relate only to the samples identified above. This report shall not be reproduced except in full with written approval of Cardinal Laboratories.



Celey D. Keene, Lab Director/Quality Manager

Analytical Results For:

CIMAREX
ED LOCKE
2020 W. BENDER
HOBBS NM, 88240
Fax To: ?

Received: 12/18/2015
Reported: 12/23/2015
Project Name: TRISTE DRAW 36 ST. #1
Project Number: NONE GIVEN
Project Location: NOT GIVEN

Sampling Date: 12/18/2015
Sampling Type: Soil
Sampling Condition: Cool & Intact
Sample Received By: Jodi Henson

Sample ID: SAMPLE PT. 5 @ 2' (H503297-09)

BTEx 8021B		mg/kg		Analyzed By: MS					
Analyte	Result	Reporting Limit	Analyzed	Method Blank	BS	% Recovery	True Value QC	RPD	Qualifier
Benzene*	<0.050	0.050	12/22/2015	ND	2.11	105	2.00	0.0249	
Toluene*	<0.050	0.050	12/22/2015	ND	2.14	107	2.00	0.928	
Ethylbenzene*	<0.050	0.050	12/22/2015	ND	1.95	97.6	2.00	1.06	
Total Xylenes*	<0.150	0.150	12/22/2015	ND	6.25	104	6.00	0.148	
Total BTEx	<0.300	0.300	12/22/2015	ND					

Surrogate: 4-Bromofluorobenzene (PID) 97.2 % 73.6-140

Chloride, SM4500CI-B		mg/kg		Analyzed By: AP					
Analyte	Result	Reporting Limit	Analyzed	Method Blank	BS	% Recovery	True Value QC	RPD	Qualifier
Chloride	160	16.0	12/21/2015	ND	400	100	400	3.92	

TPH 8015M		mg/kg		Analyzed By: MS					
Analyte	Result	Reporting Limit	Analyzed	Method Blank	BS	% Recovery	True Value QC	RPD	Qualifier
GRO C6-C10	<10.0	10.0	12/22/2015	ND	188	93.9	200	0.715	
DRO >C10-C28	<10.0	10.0	12/22/2015	ND	176	88.2	200	5.36	

Surrogate: 1-Chlorooctane 103 % 35-147

Surrogate: 1-Chlorooctadecane 100 % 28-171

Cardinal Laboratories

*=Accredited Analyte

PLEASE NOTE: Liability and Damages. Cardinal's liability and client's exclusive remedy for any claim arising, whether based in contract or tort, shall be limited to the amount paid by client for analyses. All claims, including those for negligence and any other cause whatsoever shall be deemed waived unless made in writing and received by Cardinal within thirty (30) days after completion of the applicable service. In no event shall Cardinal be liable for incidental or consequential damages, including, without limitation, business interruptions, loss of use, or loss of profits incurred by client, its subsidiaries, affiliates or successors arising out of or related to the performance of the services hereunder by Cardinal, regardless of whether such claim is based upon any of the above stated reasons or otherwise. Results relate only to the samples identified above. This report shall not be reproduced except in full with written approval of Cardinal Laboratories.



Celey D. Keene, Lab Director/Quality Manager

Analytical Results For:

 CIMAREX
 ED LOCKE
 2020 W. BENDER
 HOBBS NM, 88240
 Fax To: ?

 Received: 12/18/2015
 Reported: 12/23/2015
 Project Name: TRISTE DRAW 36 ST. #1
 Project Number: NONE GIVEN
 Project Location: NOT GIVEN

 Sampling Date: 12/18/2015
 Sampling Type: Soil
 Sampling Condition: Cool & Intact
 Sample Received By: Jodi Henson

Sample ID: SAMPLE PT. 6 @ 1' (H503297-10)

BTX 8021B		mg/kg		Analyzed By: MS					
Analyte	Result	Reporting Limit	Analyzed	Method Blank	BS	% Recovery	True Value QC	RPD	Qualifier
Benzene*	<0.050	0.050	12/22/2015	ND	2.11	105	2.00	0.0249	
Toluene*	<0.050	0.050	12/22/2015	ND	2.14	107	2.00	0.928	
Ethylbenzene*	<0.050	0.050	12/22/2015	ND	1.95	97.6	2.00	1.06	
Total Xylenes*	<0.150	0.150	12/22/2015	ND	6.25	104	6.00	0.148	
Total BTX	<0.300	0.300	12/22/2015	ND					

Surrogate: 4-Bromofluorobenzene (PID) 97.6 % 73.6-140

Chloride, SM4500CI-B		mg/kg		Analyzed By: AP						
Analyte	Result	Reporting Limit	Analyzed	Method Blank	BS	% Recovery	True Value QC	RPD	Qualifier	
Chloride	<16.0	16.0	12/21/2015	ND	400	100	400	3.92		

TPH 8015M		mg/kg		Analyzed By: MS					
Analyte	Result	Reporting Limit	Analyzed	Method Blank	BS	% Recovery	True Value QC	RPD	Qualifier
GRO C6-C10	<10.0	10.0	12/22/2015	ND	188	93.9	200	0.715	
DRO >C10-C28	<10.0	10.0	12/22/2015	ND	176	88.2	200	5.36	

Surrogate: 1-Chlorooctane 102 % 35-147

Surrogate: 1-Chlorooctadecane 102 % 28-171

Cardinal Laboratories

*=Accredited Analyte

PLEASE NOTE: Liability and Damages. Cardinal's liability and client's exclusive remedy for any claim arising, whether based in contract or tort, shall be limited to the amount paid by client for analyses. All claims, including those for negligence and any other cause whatsoever shall be deemed waived unless made in writing and received by Cardinal within thirty (30) days after completion of the applicable service. In no event shall Cardinal be liable for incidental or consequential damages, including, without limitation, business interruptions, loss of use, or loss of profits incurred by client, its subsidiaries, affiliates or successors arising out of or related to the performance of the services hereunder by Cardinal, regardless of whether such claim is based upon any of the above stated reasons or otherwise. Results relate only to the samples identified above. This report shall not be reproduced except in full with written approval of Cardinal Laboratories.



Celey D. Keene, Lab Director/Quality Manager

Analytical Results For:

CIMAREX
ED LOCKE
2020 W. BENDER
HOBBS NM, 88240
Fax To: ?

Received: 12/18/2015
Reported: 12/23/2015
Project Name: TRISTE DRAW 36 ST. #1
Project Number: NONE GIVEN
Project Location: NOT GIVEN

Sampling Date: 12/18/2015
Sampling Type: Soil
Sampling Condition: Cool & Intact
Sample Received By: Jodi Henson

Sample ID: SAMPLE PT. 6 @ 2' (H503297-11)

BTX 8021B		mg/kg		Analyzed By: MS					
Analyte	Result	Reporting Limit	Analyzed	Method Blank	BS	% Recovery	True Value QC	RPD	Qualifier
Benzene*	<0.050	0.050	12/22/2015	ND	2.11	105	2.00	0.0249	
Toluene*	<0.050	0.050	12/22/2015	ND	2.14	107	2.00	0.928	
Ethylbenzene*	<0.050	0.050	12/22/2015	ND	1.95	97.6	2.00	1.06	
Total Xylenes*	<0.150	0.150	12/22/2015	ND	6.25	104	6.00	0.148	
Total BTEX	<0.300	0.300	12/22/2015	ND					

Surrogate: 4-Bromofluorobenzene (PID) 97.2 % 73.6-140

Chloride, SM4500CI-B		mg/kg		Analyzed By: AP						
Analyte	Result	Reporting Limit	Analyzed	Method Blank	BS	% Recovery	True Value QC	RPD	Qualifier	
Chloride	<16.0	16.0	12/21/2015	ND	400	100	400	3.92		

TPH 8015M		mg/kg		Analyzed By: MS					
Analyte	Result	Reporting Limit	Analyzed	Method Blank	BS	% Recovery	True Value QC	RPD	Qualifier
GRO C6-C10	<10.0	10.0	12/22/2015	ND	188	93.9	200	0.715	
DRO >C10-C28	<10.0	10.0	12/22/2015	ND	176	88.2	200	5.36	

Surrogate: 1-Chlorooctane 103 % 35-147

Surrogate: 1-Chlorooctadecane 98.0 % 28-171

Cardinal Laboratories

*=Accredited Analyte

PLEASE NOTE: Liability and Damages. Cardinal's liability and client's exclusive remedy for any claim arising, whether based in contract or tort, shall be limited to the amount paid by client for analyses. All claims, including those for negligence and any other cause whatsoever shall be deemed waived unless made in writing and received by Cardinal within thirty (30) days after completion of the applicable service. In no event shall Cardinal be liable for incidental or consequential damages, including, without limitation, business interruptions, loss of use, or loss of profits incurred by client, its subsidiaries, affiliates or successors arising out of or related to the performance of the services hereunder by Cardinal, regardless of whether such claim is based upon any of the above stated reasons or otherwise. Results relate only to the samples identified above. This report shall not be reproduced except in full with written approval of Cardinal Laboratories.



Celey D. Keene, Lab Director/Quality Manager

Notes and Definitions

ND	Analyte NOT DETECTED at or above the reporting limit
RPD	Relative Percent Difference
**	Samples not received at proper temperature of 6°C or below.
***	Insufficient time to reach temperature.
-	Chloride by SM4500Cl-B does not require samples be received at or below 6°C Samples reported on an as received basis (wet) unless otherwise noted on report

Cardinal Laboratories

*=Accredited Analyte

PLEASE NOTE: Liability and Damages. Cardinal's liability and client's exclusive remedy for any claim arising, whether based in contract or tort, shall be limited to the amount paid by client for analyses. All claims, including those for negligence and any other cause whatsoever shall be deemed waived unless made in writing and received by Cardinal within thirty (30) days after completion of the applicable service. In no event shall Cardinal be liable for incidental or consequential damages, including, without limitation, business interruptions, loss of use, or loss of profits incurred by client, its subsidiaries, affiliates or successors arising out of or related to the performance of the services hereunder by Cardinal, regardless of whether such claim is based upon any of the above stated reasons or otherwise. Results relate only to the samples identified above. This report shall not be reproduced except in full with written approval of Cardinal Laboratories.



Celey D. Keene, Lab Director/Quality Manager

CHAIN-OF-CUSTODY AND ANALYSIS REQUEST

101 East Marland, Hobbs, NM 88240
(575) 393-2326 FAX (575) 393-2476

Company Name: <u>Cimarex</u>				BILL TO				ANALYSIS REQUEST													
Project Manager: <u>Ed Locke</u>				P.O. #:																	
Address:				Company:																	
City:		State:		Zip:		Attn:															
Phone #:		Fax #:		Address:																	
Project #:		Project Owner:		City:																	
Project Name: <u>Cimarex</u>				State:																Zip:	
Project Location: <u>Triste Draw 36 St #1</u>				Phone #:																	
Sampler Name: <u>Chris Flores</u>				Fax #:																	
FOR LAB USE ONLY				MATRIX				PRESERV.				SAMPLING									
Lab I.D.	Sample I.D.	(G)RAB OR (C)OMP.	# CONTAINERS	GROUNDWATER	WASTEWATER	SOIL	OIL	SLUDGE	OTHER:	ACID/BASE:	ICE / COOL	OTHER:	DATE	TIME	Chloride	BTEX	TPH				
<u>H503297</u>																					
1	Sample Point 1 @ 1'	G	1			✓				✓			12/18/2015	9:00 AM	X	X	X				
2	Sample Point 1 @ 2'	G	1			✓				✓				9:10 AM	X	X	X				
3	Sample Point 2 @ 1'	G	1			✓				✓				10:10 AM	X	X	X				
4	Sample Point 2 @ 2'	G	1			✓				✓				10:20 AM	X	X	X				
5	Sample Point 3 @ 1'	G	1			✓				✓				11:15 AM	X	X	X				
6	Sample Point 3 @ 2'	G	1			✓				✓				11:30 AM	X	X	X				
7	Sample Point 4 @ 3'	G	1			✓				✓				12:00 PM	X	X	X				
8	Sample Point 5 @ 1'	G	1			✓				✓				12:30 PM	X	X	X				
9	Sample Point 5 @ 2'	G	1			✓				✓				12:40 PM	X	X	X				
10	Sample Point 6 @ 1'	G	1			✓				✓				1:20 PM	X	X	X				

PLEASE NOTE: Liability and Damages. Cardinal's liability and client's exclusive remedy for any claim arising whether based in contract or tort, shall be limited to the amount paid by the client for the analyses. All claims including those for negligence and any other cause whatsoever shall be deemed waived unless made in writing and received by Cardinal within 30 days after completion of the applicable service. In no event shall Cardinal be liable for incidental or consequential damages, including without limitation, business interruptions, loss of use, or loss of profits incurred by client, its subsidiaries, affiliates or successors arising out of or related to the performance of services hereunder by Cardinal, regardless of whether such claim is based upon any of the above stated reasons or otherwise.



Relinquished By: <u>[Signature]</u>	Date: <u>12/18/2015</u>	Received By: <u>[Signature]</u>	Phone Result: <input type="checkbox"/> Yes <input type="checkbox"/> No	Add'l Phone #:
Relinquished By:	Time: <u>3:50</u>	Received By:	Fax Result: <input type="checkbox"/> Yes <input type="checkbox"/> No	Add'l Fax #:
Delivered By: (Circle One)		Sample Condition	REMARKS: Email to <u>lcrenshaw@diversifiedfsi.com</u>	
Sampler - UPS - Bus - Other:	<u>4.42</u>	Cool <input checked="" type="checkbox"/> Intact <input checked="" type="checkbox"/>	mvalves @	
		Yes <input checked="" type="checkbox"/> No <input type="checkbox"/>	mburton @	
			mpatterson @	
			cflores @	



2

Page 15 of 15

PLEASE NOTE: Liability and Damages. Cardinal's liability and client's exclusive remedy for any claim arising whether based in contract or tort, shall be limited to the amount paid by the client for the analyses. All claims, including those for negligence and any other cause whatsoever shall be deemed waived unless made in writing and received by Cardinal within 30 days after completion of the applicable service. In no event shall Cardinal be liable for incidental or consequential damages, including without limitation, business interruptions, loss of use, or loss of profits incurred by client, its subsidiaries, affiliates or successors arising out of or related to the performance of services hereunder by Cardinal, regardless of whether such claim is based upon any of the above stated reasons or otherwise.

Relinquished By: 		Date: 12/18/2015		Received By: 		Phone Result: <input type="checkbox"/> Yes <input type="checkbox"/> No		Add'l Phone #:	
Relinquished By:		Date:		Received By:		Fax Result: <input type="checkbox"/> Yes <input type="checkbox"/> No		Add'l Fax #:	
Time: 3:50		Time:		REMARKS: email to: lcrenshaw@diversifiedfsi.com malves mburton@ mpatterson@ cflones@					
Delivered By: (Circle One) Sampler - UPS - Bus - Other:				Sample Condition Cool <input checked="" type="checkbox"/> Yes <input type="checkbox"/> No Intact <input checked="" type="checkbox"/> Yes <input type="checkbox"/> No		CHECKED BY: (Initials) 			

† Cardinal cannot accept verbal changes. Please fax written changes to (575) 393-2326

#54

Appendix IV

EXCAVATION SIDEWALLS LABORATORY ANALYSIS

Diversified Field Service, Inc.
206 W. Snyder
Hobbs, NM 88240
(575) 964-8394

February 11, 2016

ED LOCKE

CIMAREX ENERGY CO.-MIDLAND

600 N. MARIENFELD ST, SUITE 600

MIDLAND, TX 79701

RE: TRISTE DRAW 36 STATE BATTERY

Enclosed are the results of analyses for samples received by the laboratory on 02/10/16 11:35.

Cardinal Laboratories is accredited through Texas NELAP under certificate number T104704398-15-7. Accreditation applies to drinking water, non-potable water and solid and chemical materials. All accredited analytes are denoted by an asterisk (*). For a complete list of accredited analytes and matrices visit the TCEQ website at www.tceq.texas.gov/field/qa/lab_accred_certif.html.

Cardinal Laboratories is accredited through the State of Colorado Department of Public Health and Environment for:

Method EPA 552.2	Haloacetic Acids (HAA-5)
Method EPA 524.2	Total Trihalomethanes (TTHM)
Method EPA 524.4	Regulated VOCs (V1, V2, V3)

Accreditation applies to public drinking water matrices.

This report meets NELAP requirements and is made up of a cover page, analytical results, and a copy of the original chain-of-custody. If you have any questions concerning this report, please feel free to contact me.

Sincerely,



Celey D. Keene

Lab Director/Quality Manager

Analytical Results For:

CIMAREX ENERGY CO.-MIDLAND
ED LOCKE
600 N. MARIENFELD ST, SUITE 600
MIDLAND TX, 79701
Fax To: UNK-NOWN

Received:	02/10/2016	Sampling Date:	02/09/2016
Reported:	02/11/2016	Sampling Type:	Soil
Project Name:	TRISTE DRAW 36 STATE BATTERY	Sampling Condition:	Cool & Intact
Project Number:	NONE GIVEN	Sample Received By:	Celey D. Keene
Project Location:	NOT GIVEN		

Sample ID: 3' DIG NORTH WALL (H600298-01)

BTEX 8021B		mg/kg		Analyzed By: MS						
Analyte	Result	Reporting Limit	Analyzed	Method Blank	BS	% Recovery	True Value QC	RPD	Qualifier	
Benzene*	<0.050	0.050	02/11/2016	ND	2.00	100	2.00	6.96		
Toluene*	<0.050	0.050	02/11/2016	ND	1.97	98.5	2.00	7.49		
Ethylbenzene*	<0.050	0.050	02/11/2016	ND	1.79	89.6	2.00	8.13		
Total Xylenes*	<0.150	0.150	02/11/2016	ND	5.49	91.6	6.00	8.12		
Total BTEX	<0.300	0.300	02/11/2016	ND						

Surrogate: 4-Bromofluorobenzene (PID) 105 % 73.6-140

Chloride, SM4500Cl-B		mg/kg		Analyzed By: AP						
Analyte	Result	Reporting Limit	Analyzed	Method Blank	BS	% Recovery	True Value QC	RPD	Qualifier	
Chloride	336	16.0	02/11/2016	ND	416	104	400	3.77		

TPH 8015M		mg/kg		Analyzed By: MS					
Analyte	Result	Reporting Limit	Analyzed	Method Blank	BS	% Recovery	True Value QC	RPD	Qualifier
GRO C6-C10	<10.0	10.0	02/10/2016	ND	226	113	200	1.04	
DRO >C10-C28	<10.0	10.0	02/10/2016	ND	215	108	200	0.440	

Surrogate: 1-Chlorooctane 88.8 % 35-147

Surrogate: 1-Chlorooctadecane 100 % 28-171

Cardinal Laboratories

*=Accredited Analyte

PLEASE NOTE: Liability and Damages. Cardinal's liability and client's exclusive remedy for any claim arising, whether based in contract or tort, shall be limited to the amount paid by client for analyses. All claims, including those for negligence and any other cause whatsoever shall be deemed waived unless made in writing and received by Cardinal within thirty (30) days after completion of the applicable service. In no event shall Cardinal be liable for incidental or consequential damages, including, without limitation, business interruptions, loss of use, or loss of profits incurred by client, its subsidiaries, affiliates or successors arising out of or related to the performance of the services hereunder by Cardinal, regardless of whether such claim is based upon any of the above stated reasons or otherwise. Results relate only to the samples identified above. This report shall not be reproduced except in full with written approval of Cardinal Laboratories.



Celey D. Keene, Lab Director/Quality Manager

Analytical Results For:

CIMAREX ENERGY CO.-MIDLAND
ED LOCKE
600 N. MARIENFELD ST, SUITE 600
MIDLAND TX, 79701
Fax To: UNK-NOWN

Received:	02/10/2016	Sampling Date:	02/09/2016
Reported:	02/11/2016	Sampling Type:	Soil
Project Name:	TRISTE DRAW 36 STATE BATTERY	Sampling Condition:	Cool & Intact
Project Number:	NONE GIVEN	Sample Received By:	Celey D. Keene
Project Location:	NOT GIVEN		

Sample ID: 3' DIG SOUTH WALL (H600298-02)

BTEx 8021B		mg/kg		Analyzed By: MS					
Analyte	Result	Reporting Limit	Analyzed	Method Blank	BS	% Recovery	True Value QC	RPD	Qualifier
Benzene*	<0.050	0.050	02/11/2016	ND	2.00	100	2.00	6.96	
Toluene*	<0.050	0.050	02/11/2016	ND	1.97	98.5	2.00	7.49	
Ethylbenzene*	<0.050	0.050	02/11/2016	ND	1.79	89.6	2.00	8.13	
Total Xylenes*	<0.150	0.150	02/11/2016	ND	5.49	91.6	6.00	8.12	
Total BTEx	<0.300	0.300	02/11/2016	ND					

Surrogate: 4-Bromofluorobenzene (PID) 106 % 73.6-140

Chloride, SM4500CI-B		mg/kg		Analyzed By: AP					
Analyte	Result	Reporting Limit	Analyzed	Method Blank	BS	% Recovery	True Value QC	RPD	Qualifier
Chloride	32.0	16.0	02/11/2016	ND	416	104	400	3.77	

TPH 8015M		mg/kg		Analyzed By: MS					
Analyte	Result	Reporting Limit	Analyzed	Method Blank	BS	% Recovery	True Value QC	RPD	Qualifier
GRO C6-C10	<10.0	10.0	02/10/2016	ND	226	113	200	1.04	
DRO >C10-C28	<10.0	10.0	02/10/2016	ND	215	108	200	0.440	

Surrogate: 1-Chlorooctane 85.6 % 35-147

Surrogate: 1-Chlorooctadecane 92.9 % 28-171

Cardinal Laboratories

*=Accredited Analyte

PLEASE NOTE: Liability and Damages. Cardinal's liability and client's exclusive remedy for any claim arising, whether based in contract or tort, shall be limited to the amount paid by client for analyses. All claims, including those for negligence and any other cause whatsoever shall be deemed waived unless made in writing and received by Cardinal within thirty (30) days after completion of the applicable service. In no event shall Cardinal be liable for incidental or consequential damages, including, without limitation, business interruptions, loss of use, or loss of profits incurred by client, its subsidiaries, affiliates or successors arising out of or related to the performance of the services hereunder by Cardinal, regardless of whether such claim is based upon any of the above stated reasons or otherwise. Results relate only to the samples identified above. This report shall not be reproduced except in full with written approval of Cardinal Laboratories.



Celey D. Keene, Lab Director/Quality Manager

Analytical Results For:

CIMAREX ENERGY CO.-MIDLAND
ED LOCKE
600 N. MARIENFELD ST, SUITE 600
MIDLAND TX, 79701
Fax To: UNK-NOWN

Received:	02/10/2016	Sampling Date:	02/09/2016
Reported:	02/11/2016	Sampling Type:	Soil
Project Name:	TRISTE DRAW 36 STATE BATTERY	Sampling Condition:	Cool & Intact
Project Number:	NONE GIVEN	Sample Received By:	Celey D. Keene
Project Location:	NOT GIVEN		

Sample ID: 3' DIG EAST WALL (H600298-03)

BTX 8021B		mg/kg		Analyzed By: MS					
Analyte	Result	Reporting Limit	Analyzed	Method Blank	BS	% Recovery	True Value QC	RPD	Qualifier
Benzene*	<0.050	0.050	02/11/2016	ND	2.00	100	2.00	6.96	
Toluene*	<0.050	0.050	02/11/2016	ND	1.97	98.5	2.00	7.49	
Ethylbenzene*	<0.050	0.050	02/11/2016	ND	1.79	89.6	2.00	8.13	
Total Xylenes*	<0.150	0.150	02/11/2016	ND	5.49	91.6	6.00	8.12	
Total BTX	<0.300	0.300	02/11/2016	ND					

Surrogate: 4-Bromofluorobenzene (PID) 105 % 73.6-140

Chloride, SM4500CI-B		mg/kg		Analyzed By: AP					
Analyte	Result	Reporting Limit	Analyzed	Method Blank	BS	% Recovery	True Value QC	RPD	Qualifier
Chloride	<16.0	16.0	02/11/2016	ND	416	104	400	3.77	

TPH 8015M		mg/kg		Analyzed By: MS					
Analyte	Result	Reporting Limit	Analyzed	Method Blank	BS	% Recovery	True Value QC	RPD	Qualifier
GRO C6-C10	<10.0	10.0	02/11/2016	ND	226	113	200	1.04	
DRO >C10-C28	<10.0	10.0	02/11/2016	ND	215	108	200	0.440	

Surrogate: 1-Chlorooctane 98.4 % 35-147

Surrogate: 1-Chlorooctadecane 98.0 % 28-171

Cardinal Laboratories

*=Accredited Analyte

PLEASE NOTE: Liability and Damages. Cardinal's liability and client's exclusive remedy for any claim arising, whether based in contract or tort, shall be limited to the amount paid by client for analyses. All claims, including those for negligence and any other cause whatsoever shall be deemed waived unless made in writing and received by Cardinal within thirty (30) days after completion of the applicable service. In no event shall Cardinal be liable for incidental or consequential damages, including, without limitation, business interruptions, loss of use, or loss of profits incurred by client, its subsidiaries, affiliates or successors arising out of or related to the performance of the services hereunder by Cardinal, regardless of whether such claim is based upon any of the above stated reasons or otherwise. Results relate only to the samples identified above. This report shall not be reproduced except in full with written approval of Cardinal Laboratories.



Celey D. Keene, Lab Director/Quality Manager

Notes and Definitions

ND	Analyte NOT DETECTED at or above the reporting limit
RPD	Relative Percent Difference
**	Samples not received at proper temperature of 6°C or below.
***	Insufficient time to reach temperature.
-	Chloride by SM4500Cl-B does not require samples be received at or below 6°C Samples reported on an as received basis (wet) unless otherwise noted on report

Cardinal Laboratories

*=Accredited Analyte

PLEASE NOTE: Liability and Damages. Cardinal's liability and client's exclusive remedy for any claim arising, whether based in contract or tort, shall be limited to the amount paid by client for analyses. All claims, including those for negligence and any other cause whatsoever shall be deemed waived unless made in writing and received by Cardinal within thirty (30) days after completion of the applicable service. In no event shall Cardinal be liable for incidental or consequential damages, including, without limitation, business interruptions, loss of use, or loss of profits incurred by client, its subsidiaries, affiliates or successors arising out of or related to the performance of the services hereunder by Cardinal, regardless of whether such claim is based upon any of the above stated reasons or otherwise. Results relate only to the samples identified above. This report shall not be reproduced except in full with written approval of Cardinal Laboratories.



Celey D. Keene, Lab Director/Quality Manager



RUSH

CHAIN-OF-CUSTODY AND ANALYSIS REQUEST

101 East Marland, Hobbs, NM 88240
(575) 393-2326 FAX (575) 393-2476

[illegible]

PLEASE NOTE: Liability and Damages. Cardinal's liability and client's exclusive remedy for any claim arising whether based in contract or tort, shall be limited to the amount paid by the client for the analyses. All claims, including those for negligence and any other cause whatsoever shall be deemed waived unless made in writing and received by Cardinal within 30 days after completion of the applicable service. In no event shall Cardinal be liable for incidental or consequential damages, including without limitation, business interruptions, loss of use, or loss of profits incurred by client, its subsidiaries, affiliates or successors arising out of or related to the performance of services hereunder by Cardinal, regardless of whether such claim is based upon any of the above stated reasons or otherwise.

Relinquished By:		Date: 7/10/2016 Time: 11:35	Received By:	Phone Result: <input type="checkbox"/> Yes <input checked="" type="checkbox"/> No	Add'l Phone #:
Relinquished By:		Date:	Received By:	Fax Result: <input type="checkbox"/> Yes <input checked="" type="checkbox"/> No	Add'l Fax #:
		Time:		REMARKS: email to: krenshaw@diversifiedfsi.com malves @ mburton @ mpatterson @ cflones @	
Delivered By: (Circle One)			Sample Condition	CHECKED BY:	
Sampler - UPS - Bus - Other:			Cool Intact <input checked="" type="checkbox"/> Yes <input type="checkbox"/> No <input type="checkbox"/> No <input type="checkbox"/> No	(Initials) cmh HST	

Page 6 of 6

† Cardinal cannot accept verbal changes. Please fax written changes to (575) 393-2326

Appendix V

SITE PHOTOS



Triste Draw 36 State Battery

PHOTO PAGE



Site prior, facing southwest

12/18/2015



Site prior, facing north

12/18/2015



Collecting auger samples, facing
northeast

12/18/2015



Testing for BTEX by PID, facing east

12/18/2015



Spotting lines, facing north 2/8/2016



Removing soil around compressor area by hand, facing north 2/8/2016



Removing soil around compressor area by hand, facing northeast 2/8/2016

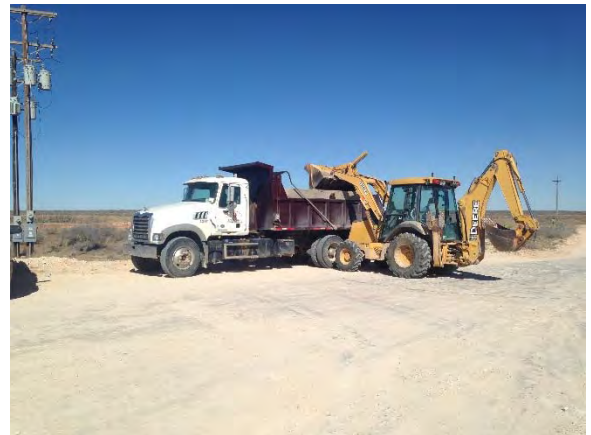

Exporting soil, facing northeast 2/18/2016



Importing base coarse, facing northeast 2/9/2016



Removing soil by hand, facing west 2/9/2016



Removing soil by hand, facing
northeast

2/9/2016



Backfilling excavated area surrounding
compressor, facing west

2/9/2016



Completed 3' bgs excavation, facing
west

2/9/2016



Backfilling area surrounding wellhead, facing
northwest

2/10/2016



Completed backfill, facing northeast

2/10/2016



Importing topsoil, facing southwest

2/10/2016



Backfilling by hand, facing east 2/10/2016



Backfilling 3' excavation, facing southwest 2/12/2016



Backfilling 3' excavation, facing northwest 2/12/2016



Preparing soil for seeding, facing northeast 2/12/2016



Seeding site, facing east 2/12/2016



Site completed, facing southwest 2/12/2016

Appendix VI

SEEDING REPORT

Diversified Field Service, Inc.
206 W. Snyder
Hobbs, NM 88240
(575) 964-8394

DIVERSIFIED FIELD SERVICES, INC.

Project: Triste Draw 36 State #1

Date Started: 2/2/16

Seed and lbs used: 2.53 BLM #2

Date Completed: 2/12/16

Curtis and Curtis, Inc.

4500 North Prince
Clovis, NM 88101
Phone: (575) 762-1759
www.curtisseed.com

Diversified Construction
1/4 Acre BLM #2, Broadcast Rate
1 - 1/4 Acre Bag @ 9.53 Bulk Pounds Each
Job: Cimarex Triste Draw 36 State #1

Lot#: M-13461

Item	Origin	Purity	Germ	Dormant	Total Germination	Test Date	Total PLS Pounds
Sand Dropseed VNS	New Mexico	10.93%	23.00%	73.00%	96.00%	11/15	1.00
Sand Bluestem Chet	Kansas	16.23%	96.00%	1.00%	97.00%	11/15	1.50
Little Bluestem Aldous	Texas	16.56%	62.00%	33.00%	95.00%	01/16	1.50
Coreopsis Plains	Colorado	11.66%	84.00%	6.00%	90.00%	09/15	1.00
Plains Bristlegrass VNS	Texas	31.61%	83.00%	0.00%	83.00%	09/15	2.50
Other Crop:	0.46%						
Weed Seed:	0.19%						
Inert Matter:	12.36%						
Total Bulk Pounds:					10		

There Are 1 Bags For This Mix
This Bag Weighs 9.53 Bulk Pounds
Use This Bag For 1/4X Acres

Supervisor: _____



Appendix VI

FINAL C-141

Diversified Field Service, Inc.
206 W. Snyder
Hobbs, NM 88240
(575) 964-8394

District I
1625 N. French Dr., Hobbs, NM 88240
District II
811 S. First St., Artesia, NM 88210
District III
1000 Rio Brazos Road, Aztec, NM 87410
District IV
1220 S. St. Francis Dr., Santa Fe, NM 87505

State of New Mexico
Energy Minerals and Natural Resources

Oil Conservation Division
1220 South St. Francis Dr.
Santa Fe, NM 87505

Form C-141
Revised August 8, 2011

Submit 1 Copy to appropriate District Office in
accordance with 19.15.29 NMAC.

Release Notification and Corrective Action

OPERATOR

☐ Initial Report ☒ Final Report

Name of Company: Cimarex Energy	Contact: Christine Alderman
Address: 600 N Marienfeld, Ste 600, Midland, TX	Telephone No. 432-853-7059
Facility Name: Triste Draw 36 State #1	Facility Type: Production

Surface Owner:	Mineral Owner:	API No. 30-025-40184
----------------	----------------	----------------------

LOCATION OF RELEASE

Unit Letter D	Section 36	Township 23S	Range 32E	Feet from the 330	North/South Line N	Feet from 375	East/West Line W	County Lea
------------------	---------------	-----------------	--------------	----------------------	-----------------------	------------------	---------------------	---------------

Latitude: 32.2675 Longitude: -103.6356

NATURE OF RELEASE

Type of Release: Produced Water	Volume of Release: 20 bbls	Volume Recovered: 12 bbls
Source of Release: Valve	Date and Hour of Occurrence 12/14/15	Date and Hour of Discovery 12/14/15
Was Immediate Notice Given? <input checked="" type="checkbox"/> Yes <input type="checkbox"/> No <input type="checkbox"/> Not Required	If YES, To Whom? Mike Bratcher/Randy Pair	
By Whom? Christine Alderman	Date and Hour: 12/16/15 9:30 am	
Was a Watercourse Reached? <input type="checkbox"/> Yes <input checked="" type="checkbox"/> No	If YES, Volume Impacting the Watercourse.	

If a Watercourse was Impacted, Describe Fully.*

Describe Cause of Problem and Remedial Action Taken.*

A 2" check valve failed and allowed fluids to overflow blow case and come out the 1" vent lines. Approx 150'x30' on pad, and approx.. 20'x3' into pasture area.

Describe Area Affected and Cleanup Action Taken.

On December 18, 2015, DFSI personnel on site to obtain samples within the leak area. Six samples were obtained and field sampled for chloride levels, as well as BTEX. The BTEX samples were performed using a Mini Rae Photoionization Detector (PID). Clean field samples were obtained and submitted for laboratory analysis at Cardinal Laboratories of Hobbs, NM for confirmation. A work plan was submitted to NMOCD on January 4, 2016, and approved on January 6, 2016. Beginning February 2, 2016, DFSI personnel were on site to remove soil surrounding the compressor area by hand to 1' bgs. The pad and pasture area were excavated to 1' bgs, with the exception of SP-4, which was excavated to 3' bgs. Sidewall samples were collected within the 3' excavation area and submitted to a commercial laboratory for analysis. The pad and compressor excavated areas were backfilled with caliche. The pasture excavated area was backfilled with clean, imported topsoil to ground surface and contoured to the surrounding area. Contaminated soil was properly disposed of at an NMOCD approved facility. The pasture area of the site was seeded with a BLM #2.

I hereby certify that the information given above is true and complete to the best of my knowledge and understand that pursuant to NMOCD rules and regulations all operators are required to report and/or file certain release notifications and perform corrective actions for releases which may endanger public health or the environment. The acceptance of a C-141 report by the NMOCD marked as "Final Report" does not relieve the operator of liability should their operations have failed to adequately investigate and remediate contamination that pose a threat to ground water, surface water, human health or the environment. In addition, NMOCD acceptance of a C-141 report does not relieve the operator of responsibility for compliance with any other federal, state, or local laws and/or regulations.

Signature: <i>Christine Alderman</i>		OIL CONSERVATION DIVISION	
Printed Name: Christine Alderman		Approved by Environmental Specialist: <i>Janet Hager</i>	
Title: ESH Supervisor		Approval Date: 04/04/2016	Expiration Date: ///
E-mail Address: calderman@cimarex.com		Conditions of Approval: ///	Attached <input type="checkbox"/> IRP 4022
Date: 3-10-2016 Phone: 432-853-7059			

* Attach Additional Sheets If Necessary