



PHONE (575) 397-6388 • FAX (575) 397- 0397 • 1324 W. MARLAND • P.O. BOX 805 • HOBBS, NM 88241-0805
E-MAIL: cbrunson@bbcinternational.com

DELINEATION WORKPLAN

COG – BRANEX COG FEDERAL #010 (Leak Date: 9/24/16)

RP # 1RP-4468
API # 30-025-40871

This delineation workplan and remediation proposal addresses the release associated with RP # 1 RP-4468.

The following information includes:

1. Scaled digital site map with spill area demarcated and leak point identified along with sample point locations and areas of remediation at appropriate depths.
2. GPS information for sample points and sample methodology
3. Depth to groundwater information (i.e., pdf of OSE search results and/or copy of Chevron groundwater trend map).
4. Laboratory analysis results summary table and original laboratory analysis reports
5. A copy of the initial C-141
6. Potentially other pertinent information as necessary for site specific purposes.

Based on the information included in this package and the NMOCD guidelines, the following remediation is proposed:

COG will excavate the spill area as depicted on the following site diagram. The entire leak area will be excavated to a depth of 1.5 feet. Deeper confirmation samples were collected on 4/26/17 per the NMOCD's request.

The entire site will then be backfilled with clean soil and revegetated (if warranted) to the standards of the appropriate regulatory agency or private surface owner.

All excavated materials will be disposed of at an NMOCD-approved disposal facility.

**NMOCD approves of the delineation and proposed remedial activity for 1RP-4468 with one condition:
Bottom and sidewall confirmation samples at 1.5 ft. bgs. If samples exceed permissible levels, excavate to 2 ft. bgs.**

APPROVED

By Olivia Yu at 9:53 am, Jun 28, 2017

COG, Branex COG Federal #010

Leak Date: 09/24/2016

Lea County, NM

API# 30-025-40871

RP# 1RP-4468

Legend

-  1.5 ft Excavation
-  East Sample
-  Sample Points, Hand Auger
-  Leak Point
-  North Sample
-  South Sample
-  Spill Area
-  West Sample

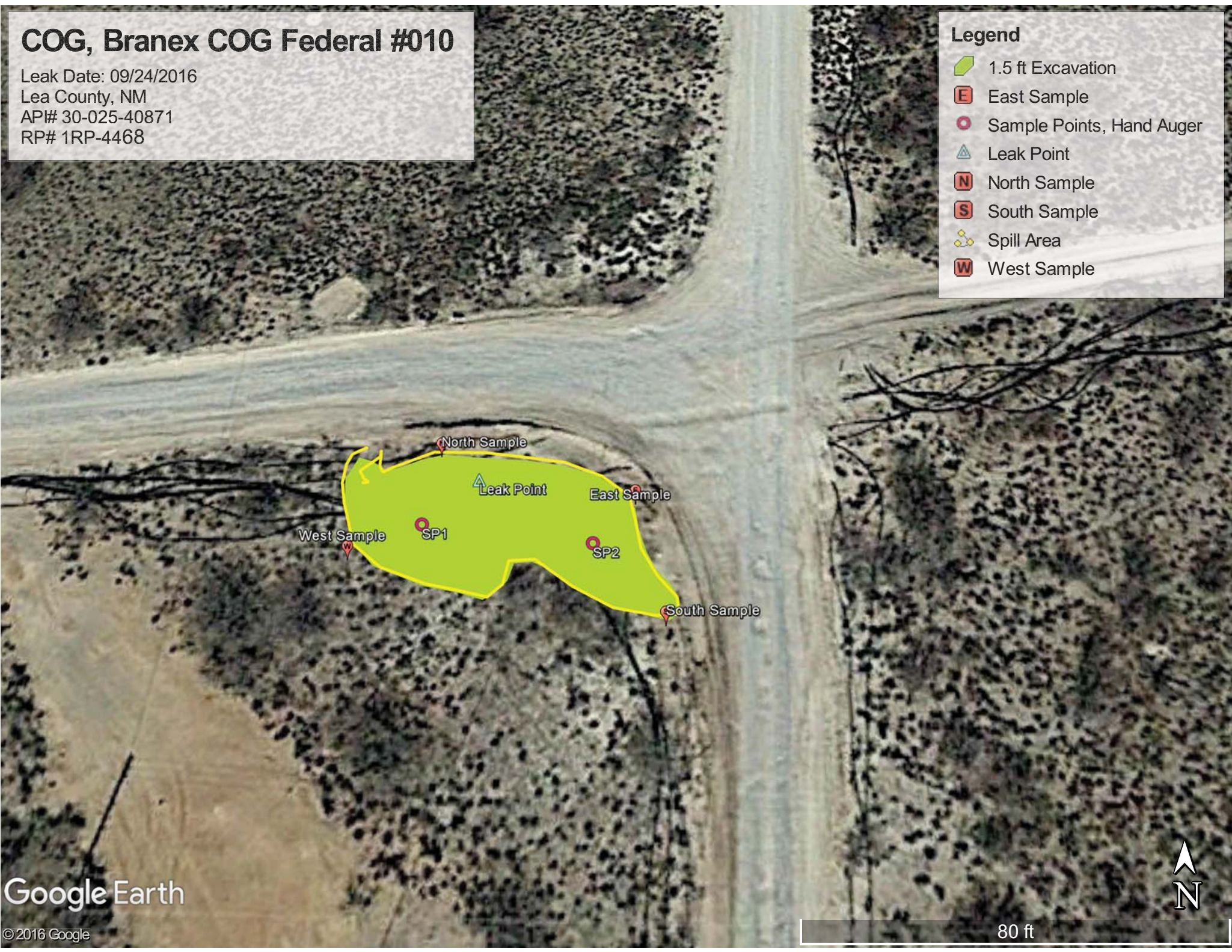

North Sample

Leak Point

East Sample

West Sample

SP1

SP2

South Sample

Google Earth

© 2016 Google



80 ft

COG, Branex COG Federal #010

Samples, Hand Auger

SP1, GPS point: N 32.84734° W-103.77554°

SP2, GPS point: N 32.84733° W-103.77542°

Samples, Hand Auger

North Sample, GPS point: N 32.84739° W-103.77553°

South Sample, GPS point: N 32.84728° W-103.77537°

East Sample, GPS point: N 32.84736° W-103.77539°

West Sample, GPS point: N 32.84732° W-103.77559°

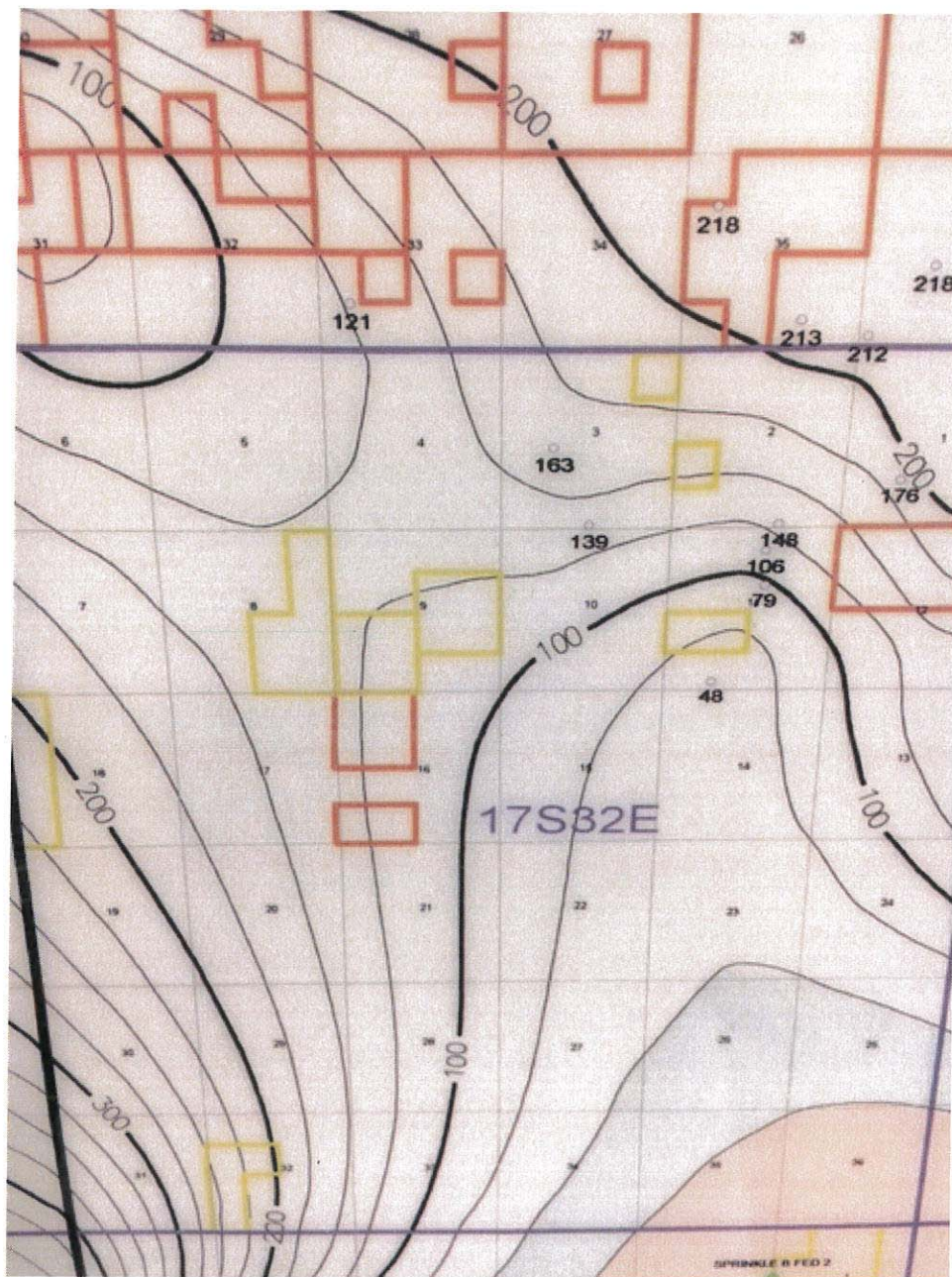



New Mexico Office of the State Engineer
Water Column/Average Depth to Water

(quarters are 1=NW 2=NE 3=SW 4=SE)

(quarters are smallest to largest) (NAD83 UTM in meters)

No records found.

UTMNAD83 Radius Search (in meters):

Easting (X): 614363

Northing (Y): 3635023

Radius: 1700

The data is furnished by the NMOSE/ISC and is accepted by the recipient with the expressed understanding that the OSE/ISC make no warranties, expressed or implied, concerning the accuracy, completeness, reliability, usability, or suitability for any particular purpose of the data.

2/27/17 11:55 AM

WATER COLUMN/ AVERAGE
DEPTH TO WATER

Public Land Survey System (PLSS)

☒ Q64: Q16: NW Q4: SW Sec: 09 Tws: 17S Rng: 32E

State Plane Coordinate System - NAD27

☐ X: 0 ft Y: 0 ft Zone:

State Plane Coordinate System - NAD83

☐ X: 0 ft Y: 0 ft Zone:

Degrees/Minutes/Seconds

☐ Longitude (X): Degrees: 0 ° Minutes: 0 ' Seconds: 0 "

Latitude (Y): Degrees: 0 ° Minutes: 0 ' Seconds: 0 "

UTM - NAD27

☐ Easting (X): 0 mtrs Northing (Y): 0 mtrs Zone:

SUBMIT**All Conversion Results are displayed as NAD 1983 UTM Zone 13**Easting (X): 614363.0 mtrsNorthing (Y): 3635023.0 mtrs**~~ Please keep screen open to copy UTM values for Reports. ~~**



Groundwater Plot

COG Branex COG Federal #010

County
Lea

Unit Letter
L

Section
9

Township
17S

Range
32E

Trend Map 100'-125'

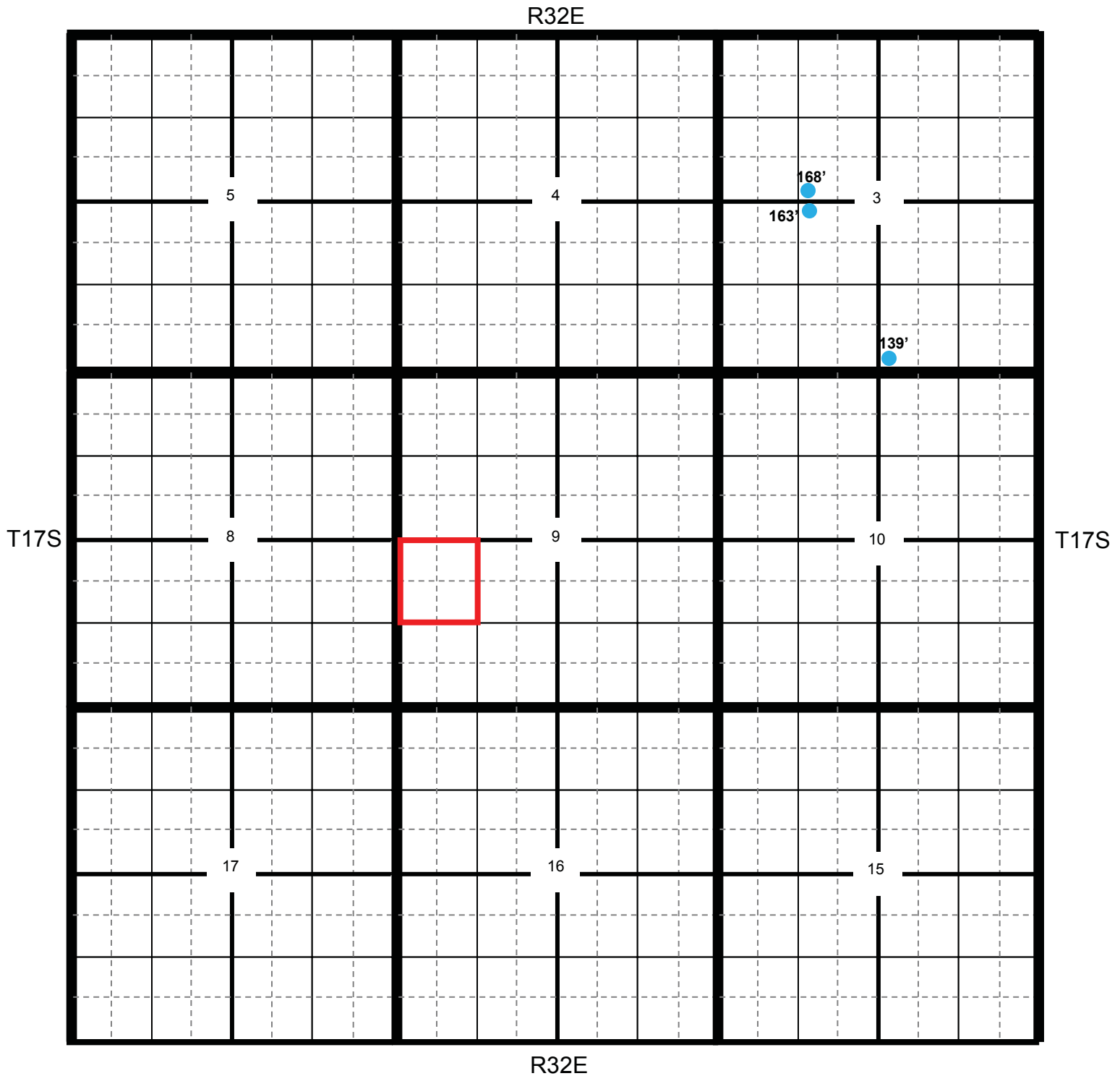

★ Location

● OCD

● USGS

● SEO

● All Databases

COG Branex COG Federal #010

County Lea **Unit Letter** L **Section** 9 **Township** 17S **Range** 32E

Trend Map 100-125'

1

2

NW/NW None found	NE/NW	NW/NE	NE/NE
Unit Letter D	Unit Letter C	Unit Letter B	Unit Letter A
SW/NW	SE/NW	SW/NE	SE/NE
Unit Letter E	Unit Letter F	Unit Letter G	Unit Letter H
NW/SW	NE/SW	NW/SE	NE/SE
Unit Letter L	Unit Letter K	Unit Letter J	Unit Letter I
SW/SW	SE/SW	SW/SE	SE/SE
Unit Letter M	Unit Letter N	Unit Letter O	Unit Letter P

3

4

**Laboratory Analytical Results Summary
Branex COG Federal #010**

		Sample	SP1 @ 1'	SP1 @ 2'	SP1 @ 3'	SP1 @ 5'
Analyte	Method	Date	1/11/17	1/11/17	1/11/17	4/26/17
			mg/Kg	mg/Kg	mg/Kg	mg/Kg
Chloride	SM4500CI-B		3160	32	<16.0	48

		Sample	SP2 @ 1'	SP2 @ 2'	SP2 @ 3'	SP1 @ 5'
Analyte	Method	Date	1/11/17	1/11/17	1/11/17	4/26/17
			mg/Kg	mg/Kg	mg/Kg	mg/Kg
Chloride	SM4500CI-B		3200	16	<16.0	48

		Sample	NORTH @ 1'
Analyte	Method	Date	1/11/17
			mg/Kg
Chloride	SM4500CI-B		48

		Sample	EAST @ 1'
Analyte	Method	Date	1/11/17
			mg/Kg
Chloride	SM4500CI-B		32

		Sample	SOUTH @ 1'
Analyte	Method	Date	1/11/17
			mg/Kg
Chloride	SM4500CI-B		32

		Sample	WEST @ 1'
Analyte	Method	Date	1/11/17
			mg/Kg
Chloride	SM4500CI-B		48

January 17, 2017

Cliff Brunson

BBC International, Inc.

P.O. Box 805

Hobbs, NM 88241

RE: BRANEX

Enclosed are the results of analyses for samples received by the laboratory on 01/13/17 10:50.

Cardinal Laboratories is accredited through Texas NELAP under certificate number T104704398-16-8. Accreditation applies to drinking water, non-potable water and solid and chemical materials. All accredited analytes are denoted by an asterisk (*). For a complete list of accredited analytes and matrices visit the TCEQ website at www.tceq.texas.gov/field/qa/lab_accred_certif.html.

Cardinal Laboratories is accredited through the State of Colorado Department of Public Health and Environment for:

Method EPA 552.2	Haloacetic Acids (HAA-5)
Method EPA 524.2	Total Trihalomethanes (TTHM)
Method EPA 524.4	Regulated VOCs (V1, V2, V3)

Accreditation applies to public drinking water matrices.

This report meets NELAP requirements and is made up of a cover page, analytical results, and a copy of the original chain-of-custody. If you have any questions concerning this report, please feel free to contact me.

Sincerely,



Celey D. Keene

Lab Director/Quality Manager

Analytical Results For:

BBC International, Inc.
Cliff Brunson
P.O. Box 805
Hobbs NM, 88241
Fax To: (575) 397-0397

Received:	01/13/2017	Sampling Date:	01/11/2017
Reported:	01/17/2017	Sampling Type:	Soil
Project Name:	BRANEX	Sampling Condition:	Cool & Intact
Project Number:	NONE GIVEN	Sample Received By:	Jodi Henson
Project Location:	COG - LEA COUNTY, NM		

Sample ID: SP 1 @ 1' (H700092-01)

Chloride, SM4500CI-B		mg/kg		Analyzed By: AC					
Analyte	Result	Reporting Limit	Analyzed	Method Blank	BS	% Recovery	True Value QC	RPD	Qualifier
Chloride	3160	16.0	01/16/2017	ND	432	108	400	3.64	

Sample ID: SP 1 @ 2' (H700092-02)

Chloride, SM4500CI-B		mg/kg		Analyzed By: AC					
Analyte	Result	Reporting Limit	Analyzed	Method Blank	BS	% Recovery	True Value QC	RPD	Qualifier
Chloride	32.0	16.0	01/16/2017	ND	432	108	400	3.64	

Sample ID: SP 1 @ 3' (H700092-03)

Chloride, SM4500CI-B		mg/kg		Analyzed By: AC					
Analyte	Result	Reporting Limit	Analyzed	Method Blank	BS	% Recovery	True Value QC	RPD	Qualifier
Chloride	<16.0	16.0	01/16/2017	ND	432	108	400	3.64	

Sample ID: SP 2 @ 1' (H700092-04)

Chloride, SM4500CI-B		mg/kg		Analyzed By: AC					
Analyte	Result	Reporting Limit	Analyzed	Method Blank	BS	% Recovery	True Value QC	RPD	Qualifier
Chloride	3200	16.0	01/16/2017	ND	432	108	400	3.64	

Cardinal Laboratories

*=Accredited Analyte

PLEASE NOTE: Liability and Damages. Cardinal's liability and client's exclusive remedy for any claim arising, whether based in contract or tort, shall be limited to the amount paid by client for analyses. All claims, including those for negligence and any other cause whatsoever shall be deemed waived unless made in writing and received by Cardinal within thirty (30) days after completion of the applicable service. In no event shall Cardinal be liable for incidental or consequential damages, including, without limitation, business interruptions, loss of use, or loss of profits incurred by client, its subsidiaries, affiliates or successors arising out of or related to the performance of the services hereunder by Cardinal, regardless of whether such claim is based upon any of the above stated reasons or otherwise. Results relate only to the samples identified above. This report shall not be reproduced except in full with written approval of Cardinal Laboratories.



Celey D. Keene, Lab Director/Quality Manager

Analytical Results For:

BBC International, Inc.
Cliff Brunson
P.O. Box 805
Hobbs NM, 88241
Fax To: (575) 397-0397

Received:	01/13/2017	Sampling Date:	01/11/2017
Reported:	01/17/2017	Sampling Type:	Soil
Project Name:	BRANEX	Sampling Condition:	Cool & Intact
Project Number:	NONE GIVEN	Sample Received By:	Jodi Henson
Project Location:	COG - LEA COUNTY, NM		

Sample ID: SP 2 @ 2' (H700092-05)

Chloride, SM4500Cl-B		mg/kg		Analyzed By: AC						
Analyte	Result	Reporting Limit	Analyzed	Method Blank	BS	% Recovery	True Value QC	RPD	Qualifier	
Chloride	16.0	16.0	01/16/2017	ND	432	108	400	3.64		

Sample ID: SP 2 @ 3' (H700092-06)

Chloride, SM4500CI-B		mg/kg		Analyzed By: AC						
Analyte	Result	Reporting Limit	Analyzed	Method Blank	BS	% Recovery	True Value QC	RPD	Qualifier	
Chloride	<16.0	16.0	01/16/2017	ND	432	108	400	3.64		

Sample ID: NORTH @ 1' (H700092-07)

Chloride, SM4500Cl-B		mg/kg		Analyzed By: AC					
Analyte	Result	Reporting Limit	Analyzed	Method Blank	BS	% Recovery	True Value QC	RPD	Qualifier
Chloride	48.0	16.0	01/16/2017	ND	432	108	400	3.64	

Sample ID: EAST @ 1' (H700092-08)

Chloride, SM4500Cl-B		mg/kg		Analyzed By: AC						
Analyte	Result	Reporting Limit	Analyzed	Method Blank	BS	% Recovery	True Value QC	RPD	Qualifier	
Chloride	32.0	16.0	01/16/2017	ND	432	108	400	3.64		

Sample ID: SOUTH @ 1' (H700092-09)

Chloride, SM4500Cl-B		mg/kg		Analyzed By: AC						
Analyte	Result	Reporting Limit	Analyzed	Method Blank	BS	% Recovery	True Value QC	RPD	Qualifier	
Chloride	32.0	16.0	01/16/2017	ND	432	108	400	3.64		

Cardinal Laboratories

*=Accredited Analyte

PLEASE NOTE: Liability and Damages. Cardinal's liability and client's exclusive remedy for any claim arising, whether based in contract or tort, shall be limited to the amount paid by client for analyses. All claims, including those for negligence and any other cause whatsoever shall be deemed waived unless made in writing and received by Cardinal within thirty (30) days after completion of the applicable service. In no event shall Cardinal be liable for incidental or consequential damages, including, without limitation, business interruptions, loss of use, or loss of profits incurred by client, its subsidiaries, affiliates or successors arising out of or related to the performance of the services hereunder by Cardinal, regardless of whether such claim is based upon any of the above stated reasons or otherwise. Results relate only to the samples identified above. This report shall not be reproduced except in full with written approval of Cardinal Laboratories.



Celey D. Keene, Lab Director/Quality Manager

Analytical Results For:

BBC International, Inc.
Cliff Brunson
P.O. Box 805
Hobbs NM, 88241
Fax To: (575) 397-0397

Received:	01/13/2017	Sampling Date:	01/11/2017
Reported:	01/17/2017	Sampling Type:	Soil
Project Name:	BRANEX	Sampling Condition:	Cool & Intact
Project Number:	NONE GIVEN	Sample Received By:	Jodi Henson
Project Location:	COG - LEA COUNTY, NM		

Sample ID: WEST @ 1' (H700092-10)

Chloride, SM4500Cl-B		mg/kg		Analyzed By: AC						
Analyte	Result	Reporting Limit	Analyzed	Method Blank	BS	% Recovery	True Value QC	RPD	Qualifier	
Chloride	48.0	16.0	01/16/2017	ND	432	108	400	3.64		

Cardinal Laboratories

*=Accredited Analyte

PLEASE NOTE: Liability and Damages. Cardinal's liability and client's exclusive remedy for any claim arising, whether based in contract or tort, shall be limited to the amount paid by client for analyses. All claims, including those for negligence and any other cause whatsoever shall be deemed waived unless made in writing and received by Cardinal within thirty (30) days after completion of the applicable service. In no event shall Cardinal be liable for incidental or consequential damages, including, without limitation, business interruptions, loss of use, or loss of profits incurred by client, its subsidiaries, affiliates or successors arising out of or related to the performance of the services hereunder by Cardinal, regardless of whether such claim is based upon any of the above stated reasons or otherwise. Results relate only to the samples identified above. This report shall not be reproduced except in full with written approval of Cardinal Laboratories.



Celey D. Keene, Lab Director/Quality Manager

Notes and Definitions

ND	Analyte NOT DETECTED at or above the reporting limit
RPD	Relative Percent Difference
**	Samples not received at proper temperature of 6°C or below.
***	Insufficient time to reach temperature.
-	Chloride by SM4500Cl-B does not require samples be received at or below 6°C Samples reported on an as received basis (wet) unless otherwise noted on report

Cardinal Laboratories

*=Accredited Analyte

PLEASE NOTE: Liability and Damages. Cardinal's liability and client's exclusive remedy for any claim arising, whether based in contract or tort, shall be limited to the amount paid by client for analyses. All claims, including those for negligence and any other cause whatsoever shall be deemed waived unless made in writing and received by Cardinal within thirty (30) days after completion of the applicable service. In no event shall Cardinal be liable for incidental or consequential damages, including, without limitation, business interruptions, loss of use, or loss of profits incurred by client, its subsidiaries, affiliates or successors arising out of or related to the performance of the services hereunder by Cardinal, regardless of whether such claim is based upon any of the above stated reasons or otherwise. Results relate only to the samples identified above. This report shall not be reproduced except in full with written approval of Cardinal Laboratories.



Celey D. Keene, Lab Director/Quality Manager



ARDINAL LABORATORIES

101 East Maryland, Hobbs, NM 88240
(505) 393-2326 FAX (505) 393-2476

CHAIN-OF-CUSTODY AND ANALYSIS REQUEST

BILL TO

ANALYSIS REQUEST

P.O. #:

Company:

Attn:

Address:

City:

State:

Zip:

Phone #:

Fax #:

Company Name: BBC International, Inc.
Project Manager: Cliff Brunson
Address: P.O. Box 805
City: Hobbs
Phone #: 575-397-6388
Fax #: 575-397-0397
Project #: 575-397-0397
Project Owner: COJ

Project Name:

Project Location:

Sample Name:

FOR LAB USE ONLY

Lab I.D.

Sample I.D.

H100092

SP101

3

3

SP201

2

4

SP201

3

5

SP201

2

6

SP201

3

7

SP201

3

8

SP201

3

9

SP201

3

10

SP201

3

PLEASE NOTE: Liability and Damages. Cardinal's liability and clients' exclusive remedy for any claim arising under this contract or for the amount paid by the client for the analysis. All claims, including those for negligence and any other cause whatsoever shall be deemed waived unless made in writing and received by Cardinal within 30 days after completion of the applicable service. In no event shall Cardinal be liable for incidental or consequential damages, including without limitation, business interruptions, loss of use, or loss of profits incurred by client, its subsidiaries, affiliates or successors arising out of or related to the performance of services hereunder by Cardinal, regardless of whether such claim is based upon any of the above stated reasons or otherwise.

Relinquished By:

Date: 1-13-17

Time: 3:30 PM

Received By:

Date: 1-13-17

Time: 3:30 PM

Relinquished By:

Date: 1-13-17

Time: 3:30 PM

Received By:

Date: 1-13-17

Time: 3:30 PM

Relinquished By:

Date: 1-13-17

Time: 3:30 PM

Relinquished By:

Date: 1-13-17

Time: 3:30 PM

Received By:

Date: 1-13-17

Time: 3:30 PM

Relinquished By:

Date: 1-13-17

Time: 3:30 PM

Received By:

Date: 1-13-17

Time: 3:30 PM

Relinquished By:

Date: 1-13-17

Time: 3:30 PM

Delivered By: (Circle One)

#176

5.60

5.60

5.60

5.60

5.60

5.60

5.60

5.60

5.60

5.60

5.60

5.60

5.60

5.60

5.60

5.60

5.60

5.60

5.60

5.60

5.60

5.60

5.60

5.60

5.60

5.60

5.60

5.60

5.60

5.60

5.60

5.60

5.60

5.60

5.60

† Cardinal cannot accept verbal changes. Please fax written changes to 505-393-2476

May 04, 2017

Cliff Brunson

BBC International, Inc.

P.O. Box 805

Hobbs, NM 88241

RE: BRANEX COG FED #010

Enclosed are the results of analyses for samples received by the laboratory on 04/27/17 13:45.

Cardinal Laboratories is accredited through Texas NELAP under certificate number T104704398-16-8. Accreditation applies to drinking water, non-potable water and solid and chemical materials. All accredited analytes are denoted by an asterisk (*). For a complete list of accredited analytes and matrices visit the TCEQ website at www.tceq.texas.gov/field/qa/lab_accred_certif.html.

Cardinal Laboratories is accredited through the State of Colorado Department of Public Health and Environment for:

Method EPA 552.2	Haloacetic Acids (HAA-5)
Method EPA 524.2	Total Trihalomethanes (TTHM)
Method EPA 524.4	Regulated VOCs (V1, V2, V3)

Accreditation applies to public drinking water matrices.

This report meets NELAP requirements and is made up of a cover page, analytical results, and a copy of the original chain-of-custody. If you have any questions concerning this report, please feel free to contact me.

Sincerely,



Celey D. Keene

Lab Director/Quality Manager

Analytical Results For:

BBC International, Inc.
Cliff Brunson
P.O. Box 805
Hobbs NM, 88241
Fax To: (575) 397-0397

Received:	04/27/2017	Sampling Date:	04/26/2017
Reported:	05/04/2017	Sampling Type:	Soil
Project Name:	BRANEX COG FED #010	Sampling Condition:	Cool & Intact
Project Number:	NONE GIVEN	Sample Received By:	Tamara Oldaker
Project Location:	COG - LEA COUNTY, NM		

Sample ID: SP1 @ 5' (H701134-01)

Chloride, SM4500Cl-B		mg/kg		Analyzed By: AC					
Analyte	Result	Reporting Limit	Analyzed	Method Blank	BS	% Recovery	True Value QC	RPD	Qualifier
Chloride	48.0	16.0	04/28/2017	ND	432	108	400	0.00	

Sample ID: SP2 @ 5' (H701134-02)

Chloride, SM4500Cl-B		mg/kg		Analyzed By: AC					
Analyte	Result	Reporting Limit	Analyzed	Method Blank	BS	% Recovery	True Value QC	RPD	Qualifier
Chloride	48.0	16.0	04/28/2017	ND	432	108	400	0.00	

Cardinal Laboratories

*=Accredited Analyte

PLEASE NOTE: Liability and Damages. Cardinal's liability and client's exclusive remedy for any claim arising, whether based in contract or tort, shall be limited to the amount paid by client for analyses. All claims, including those for negligence and any other cause whatsoever shall be deemed waived unless made in writing and received by Cardinal within thirty (30) days after completion of the applicable service. In no event shall Cardinal be liable for incidental or consequential damages, including, without limitation, business interruptions, loss of use, or loss of profits incurred by client, its subsidiaries, affiliates or successors arising out of or related to the performance of the services hereunder by Cardinal, regardless of whether such claim is based upon any of the above stated reasons or otherwise. Results relate only to the samples identified above. This report shall not be reproduced except in full with written approval of Cardinal Laboratories.



Celey D. Keene, Lab Director/Quality Manager

Notes and Definitions

ND	Analyte NOT DETECTED at or above the reporting limit
RPD	Relative Percent Difference
**	Samples not received at proper temperature of 6°C or below.
***	Insufficient time to reach temperature.
-	Chloride by SM4500Cl-B does not require samples be received at or below 6°C Samples reported on an as received basis (wet) unless otherwise noted on report

Cardinal Laboratories

*=Accredited Analyte

PLEASE NOTE: Liability and Damages. Cardinal's liability and client's exclusive remedy for any claim arising, whether based in contract or tort, shall be limited to the amount paid by client for analyses. All claims, including those for negligence and any other cause whatsoever shall be deemed waived unless made in writing and received by Cardinal within thirty (30) days after completion of the applicable service. In no event shall Cardinal be liable for incidental or consequential damages, including, without limitation, business interruptions, loss of use, or loss of profits incurred by client, its subsidiaries, affiliates or successors arising out of or related to the performance of the services hereunder by Cardinal, regardless of whether such claim is based upon any of the above stated reasons or otherwise. Results relate only to the samples identified above. This report shall not be reproduced except in full with written approval of Cardinal Laboratories.



Celey D. Keene, Lab Director/Quality Manager



101 East Marland, Hobbs, NM 88240
(505) 393-2326 FAX (505) 393-2476

CHAIN-OF-CUSTODY AND ANALYSIS REQUEST

187

† Cardinal cannot accept verbal changes. Please fax written changes to 505-393-2476

District I
1625 N. French Dr., Hobbs, NM 88240
District II
811 S. First St., Artesia, NM 88210
District III
1000 Rio Brazos Road, Aztec, NM 87410
District IV
1220 S. St. Francis Dr., Santa Fe, NM 87505

State of New Mexico
Energy Minerals and Natural Resources

Oil Conservation Division
1220 South St. Francis Dr.
Santa Fe, NM 87505

Form C-141
Revised August 8, 2011

Submit 1 Copy to appropriate District Office in
accordance with 19.15.29 NMAC.

Release Notification and Corrective Action

OPERATOR		<input checked="" type="checkbox"/> Initial Report	<input type="checkbox"/> Final Report
Name of Company: COG Operating LLC	Contact: Robert McNeill		
Address: 600 West Illinois Avenue, Midland TX 79701	Telephone No. 432-230-0077		
Facility Name: BRANEX COG FEDERAL #010	Facility Type: Battery		
Surface Owner: Federal	Mineral Owner: Federal	API No. 30-025-40871	

LOCATION OF RELEASE

Unit Letter	Section	Township	Range	Feet from the	North/South Line	Feet from the	East/West Line	County
L	9	17S	32E	1650	South	330	West	Lea

32.846405,-103.7790375

NATURE OF RELEASE

Type of Release: Produced Water	Volume of Release: 25 bbls PW	Volume Recovered: 20 bbls PW
Source of Release: Flow line	Date and Hour of Occurrence: 9/24/2016 @ 7:00 PM	Date and Hour of Discovery: 9/24/2016 @ 7:00 PM
Was Immediate Notice Given? <input checked="" type="checkbox"/> Yes <input type="checkbox"/> No <input type="checkbox"/> Not Required	If YES, To Whom? Kristen Lynch/NMOCD & Shelly Tucker/BLM	
By Whom? Dakota Neel	Date and Hour: 9/26/2016	
Was a Watercourse Reached? <input type="checkbox"/> Yes <input checked="" type="checkbox"/> No	If YES, Volume Impacting the Watercourse.	

If a Watercourse was Impacted, Describe Fully.*

Describe Cause of Problem and Remedial Action Taken.*

This release occurred when a truck pulling a trailer hit the produced water line. The damaged portion of the water line was replaced.

Describe Area Affected and Cleanup Action Taken.*

This release occurred and remained on the lease road. Vacuum trucks were immediately dispatched to recover standing fluids. Concho will have the spill site sampled to delineate any possible contamination from the release and we will present a remediation work plan to the NMOCD for approval prior to any significant remediation work.

I hereby certify that the information given above is true and complete to the best of my knowledge and understand that pursuant to NMOCD rules and regulations all operators are required to report and/or file certain release notifications and perform corrective actions for releases which may endanger public health or the environment. The acceptance of a C-141 report by the NMOCD marked as "Final Report" does not relieve the operator of liability should their operations have failed to adequately investigate and remediate contamination that pose a threat to ground water, surface water, human health or the environment. In addition, NMOCD acceptance of a C-141 report does not relieve the operator of responsibility for compliance with any other federal, state, or local laws and/or regulations.

Signature: 	OIL CONSERVATION DIVISION		
Printed Name: Dakota Neel	Approved by Environmental Specialist:		
Title: Environmental Coordinator	Approval Date:	Expiration Date:	
E-mail Address: dneel2@concho.com	Conditions of Approval:		Attached <input type="checkbox"/>
Date: October 5, 2016	Phone: 575-748-6933		

* Attach Additional Sheets If Necessary