



DELINEATION WORKPLAN

ENDEAVOR ENERGY RESOURCES

HARTON STATE #1 & #2 TANK BATTERY

(Leak Date: 8/15/16)

RP # 1RP-4407
API # 30-025-28540

PRELIMINARY RESULTS

This delineation workplan and remediation proposal addresses the release associated with RP # 1RP-4407.

The following information includes:

1. Scaled digital site map with spill area demarcated and leak point identified along with sample point locations and areas of remediation at appropriate depths.
2. GPS information for sample points and sample methodology
3. Depth to groundwater information (i.e., pdf of OSE search results and/or copy of Chevron groundwater trend map).
4. Laboratory analysis results summary table and original laboratory analysis reports
5. A copy of the initial C-141
6. Potentially other pertinent information as necessary for site specific purposes.

Based on the information included in this package and the NMOCD guidelines, the following remediation is proposed:

Edeavor will excavate the spill area as depicted on the following site diagram. The entire leak area will be excavated to a depth of 2.5 to 3 feet or as practicable. After excavation, an impermeable liner will be installed. Due to this being a working battery and accessibility is an issue and the hardness of the ground encountered during the sampling process, it is not possible to sample any deeper. The results show that OCD guideline numbers for the constituents were delineated and identified.

The entire site will then be backfilled with clean soil and revegetated (if warranted) to the standards of the appropriate regulatory agency or private surface owner.

All excavated materials will be disposed of at an NMOCD-approved disposal facility.

Endeavor Energy Resources, Harton State #1 & #2 TB

Leak Date: 08/15/2016

Lea County, NM

AP# 30-025-28540

RP# 1RP-4407

Legend

-  Sample Points, Hand Auger
-  Leak Point
-  Spill Area, 2.5 ft-3 ft Excavation

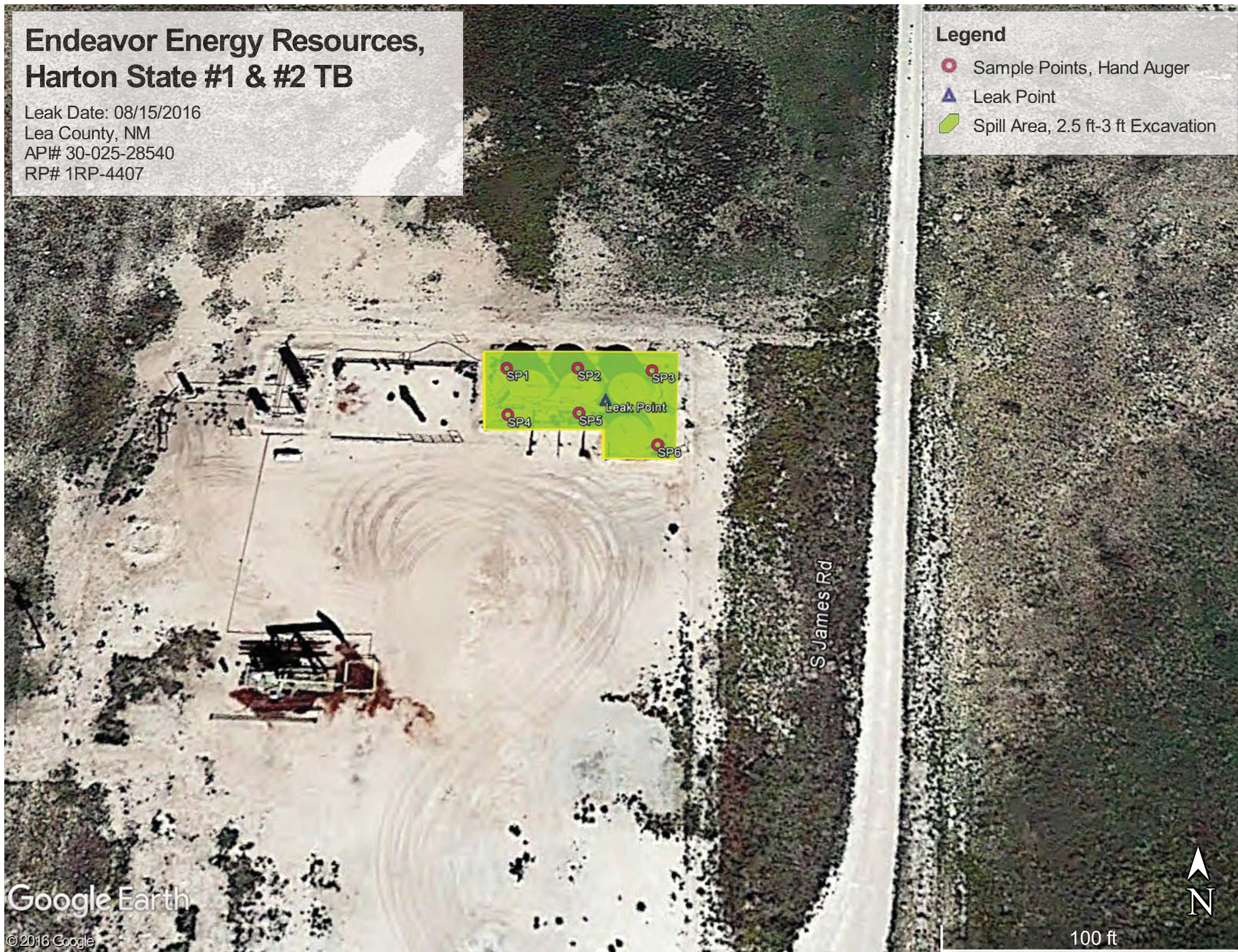

Endeavor Energy Resources, Harton State #1 & #2 Tank Battery

Sample Points, Hand Auger

SP1, GPS POINT: N 33.20748 W-103.33794

SP2, GPS POINT: N 33.20748 W-103.33785

SP3, GPS POINT: N 33.20747 W-103.33776

SP4, GPS POINT: N 33.20742 W-103.33794

SP5, GPS POINT: N 33.20742 W-103.33785

SP6, GPS POINT: N 33.20738 W-103.33775





New Mexico Office of the State Engineer

Water Column/Average Depth to Water

(A CLW##### in the POD suffix indicates the POD has been replaced & no longer serves a water right file.)

(R=POD has been replaced,
O=orphaned,
C=the file is closed)

(quarters are 1=NW 2=NE 3=SW 4=SE)

(quarters are smallest to largest)

(NAD83 UTM in meters)

(In feet)

POD Number	Code	POD Sub-basin	County	Q 64	Q 16	Q 4	Sec	Tws	Rng	X	Y	Distance	DepthWell	DepthWater	Water Column
L_00327	R	L	LE	1	1	1	08	13S	36E	655286	3676082*	<input type="text"/>	586	88	
L_00900	R	L	LE	2	1	3	08	13S	36E	655500	3675278*	<input type="text"/>	588	112	
L_00900 POD3		L	LE	2	1	3	08	13S	36E	655500	3675278*	<input type="text"/>	588	122	
L_00900 S		L	LE	4	1	4	08	13S	36E	655609	3674977*	<input type="text"/>	859	150	50 100
L_09659		L	LE		2	1	08	13S	36E	655790	3675990*	<input type="text"/>	899	65	
L_00327 POD2		L	LE	4	4	1	08	13S	36E	655895	3675486*	<input type="text"/>	907	88	
L_00200		L	LE	2	3	4	06	13S	36E	654475	3676473*	<input type="text"/>	1036	127	45 82
L_00200 S		L	LE	3	2	4	06	13S	36E	654871	3676681*	<input type="text"/>	1112	150	80 70
L_00180		L	LE	3	1	3	05	13S	36E	655273	3676687*	<input type="text"/>	1146	106	
L_12873 POD1		L	LE	4	3	3	06	13S	36E	653959	3676181	<input type="text"/>	1197	110	32 78
L_00180 S		L	LE	3	3	1	05	13S	36E	655266	3677089*	<input type="text"/>	1538	95	
L_08081		L	LE		2	2	08	13S	36E	656594	3676002*	<input type="text"/>	1657	60	45 15
L_05900		L	LE		3	1	17	13S	36E	655421	3673972*	<input type="text"/>	1659	120	50 70
L_04469		L	LE		2	2	12	13S	35E	653375	3675953*	<input type="text"/>	1660	88	40 48

Average Depth to Water: **48 feet**
Minimum Depth: **32 feet**
Maximum Depth: **80 feet**

Record Count: 14

UTMNAD83 Radius Search (in meters):

Easting (X): 654992

Northing (Y): 3675575

Radius: 1700

*UTM location was derived from PLSS - see Help

The data is furnished by the NMOSE/ISC and is accepted by the recipient with the expressed understanding that the OSE/ISC make no warranties, expressed or implied, concerning the accuracy, completeness, reliability, usability, or suitability for any particular purpose of the data.

3/22/17 4:17 PM

WATER COLUMN/ AVERAGE DEPTH TO WATER

Public Land Survey System (PLSS)

☐

Q64:

Q16:

SE

Q4:

NE

Sec:

07

Tws:

13S

Rng:

36E

State Plane Coordinate System - NAD27

☐

X:

0

ft

Y:

0

ft

Zone:

State Plane Coordinate System - NAD83

☐

X:

0

ft

Y:

0

ft

Zone:

Degrees/Minutes/Seconds

☐

Longitude (X):

Degrees:

0

°

Minutes:

0

'

Seconds:

0

"

Latitude (Y):

Degrees:

0

°

Minutes:

0

'

Seconds:

0

"

UTM - NAD27

☐

Easting (X):

0

mtrs

Northing (Y):

0

mtrs

Zone:

SUBMIT

All Conversion Results are displayed as NAD 1983 UTM Zone 13

Easting (X):

654992.0

mtrs

Northing (Y):

3675575.0

mtrs

~~ Please keep screen open to copy UTM values for Reports. ~~



Groundwater Plot

Endeavor Energy Harton State #1 & #2 Tank Battery Resources

County
Lea

Unit Letter
H

Section
7

Township
13S

Range
36E

Trend Map 50'-100'

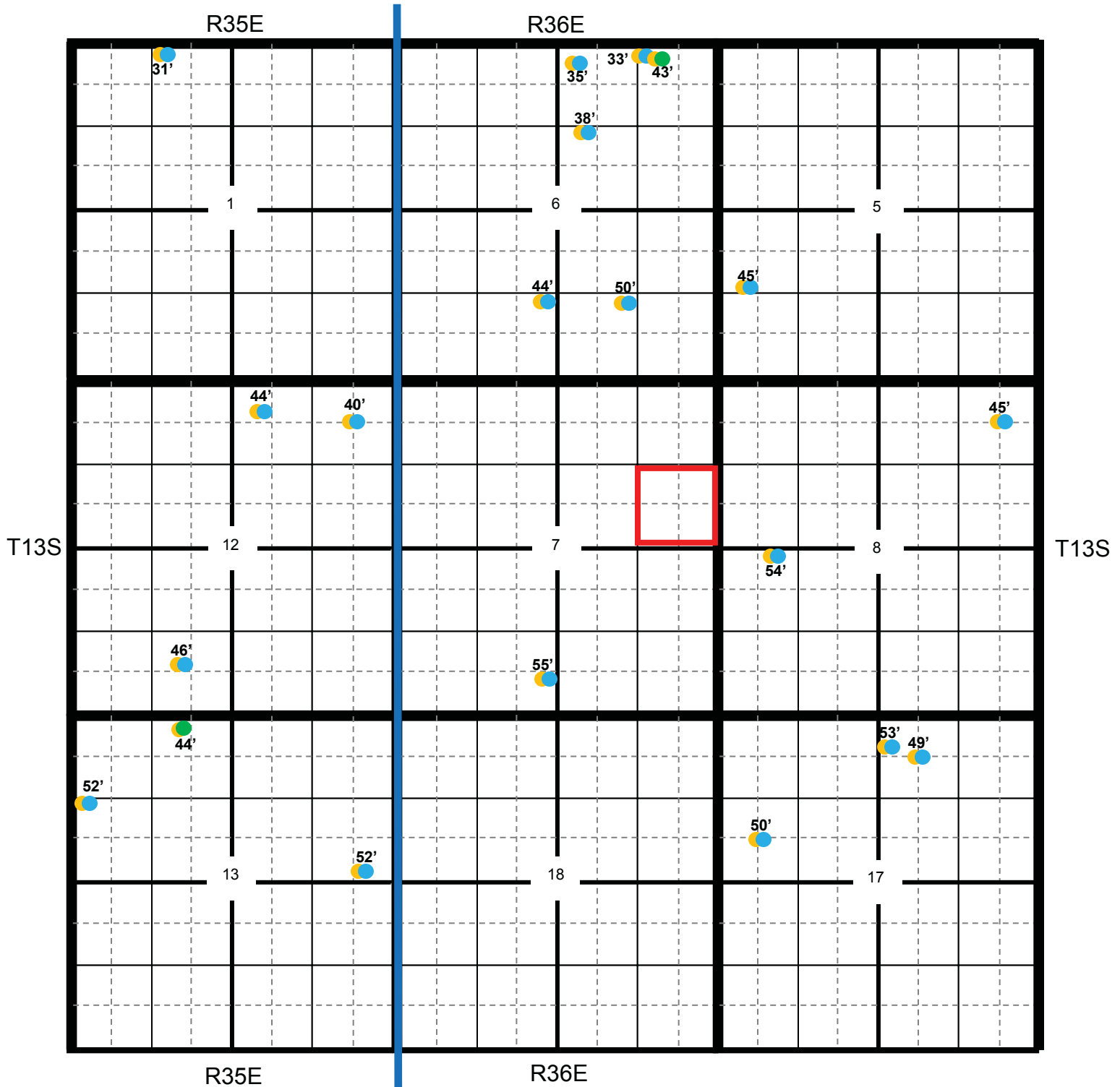

Location

OCD

USGS

SEO

All Databases

Endeavor Energy Harton State #1 & #2 Tank Battery Resources

County Lea **Unit Letter** H **Section** 7 **Township** 13S **Range** 36E

Trend Map 50'-100'

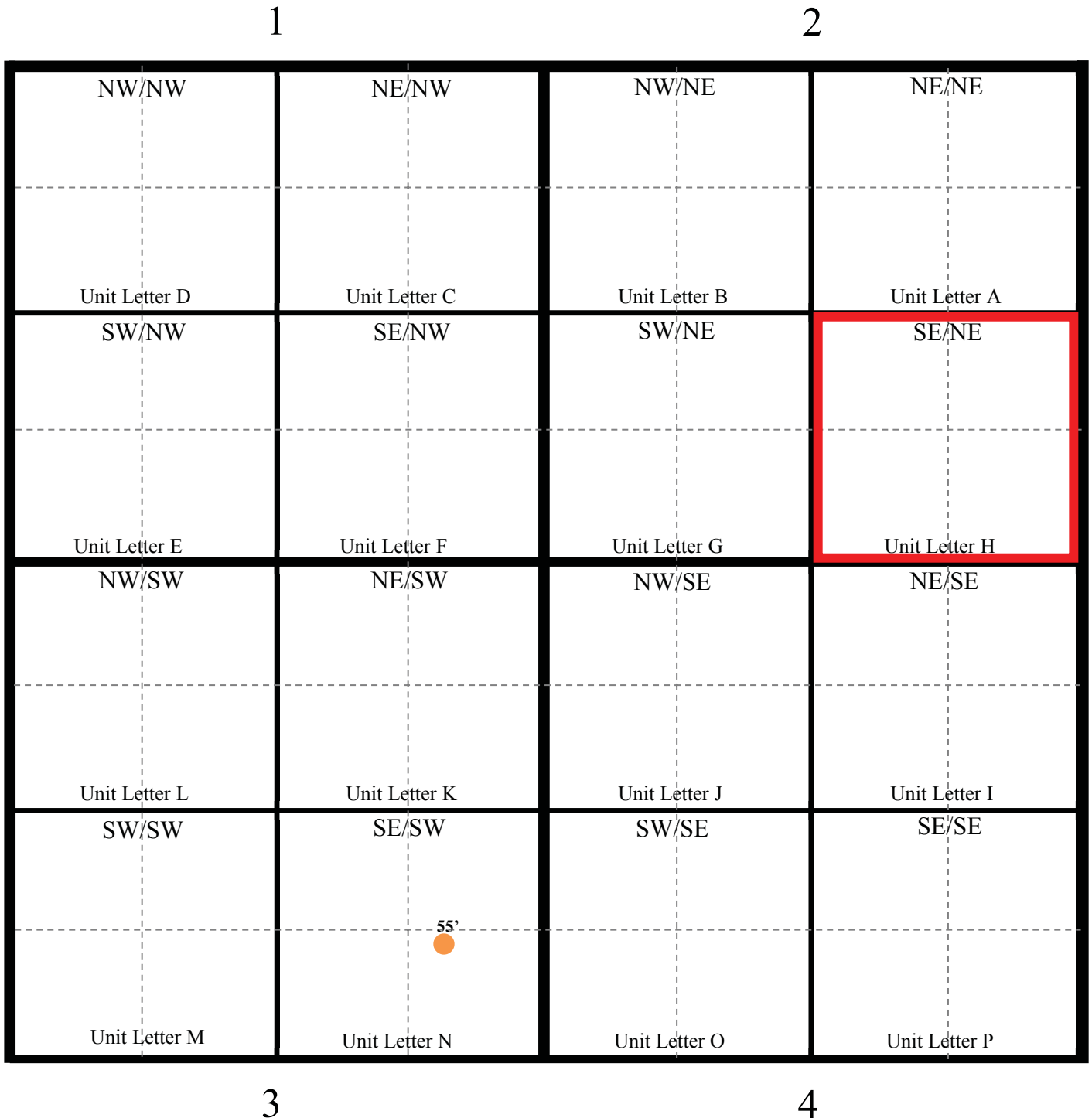

**Laboratory Analytical Results Summary
Harton State #1 #2 Tank Battery**

		Sample	SP1 @ 1'	SP1 @ 2.5'	SP1 @ 3'	SP1 @ 4'
Analyte	Method	Date	9/15/16	9/15/16	10/5/16	10/11/16
			mg/Kg	mg/Kg	mg/Kg	mg/Kg
Benzene	BTEX 8021B		0.315	<0.050	0.231	<0.050
Toluene	BTEX 8021B		0.693	0.402	0.706	<0.050
Ethylbenzene	BTEX 8021B		1.37	1.01	<0.200	<0.050
Total Xylenes	BTEX 8021B		7.28	6.46	12.4	<0.150
Total BTEX	BTEX 8021B		9.66	7.87	13.3	<0.300
Chloride	SM4500Cl-B		32	48	n/a	<16.0
GRO	TPH 8015M		216	305	261	<10.0
DRO	TPH 8015M		3280	7150	3420	16.9

		Sample	SP2 @ 1'	SP2 @ 2.5'	SP2 @ 3'
Analyte	Method	Date	9/15/16	9/15/16	10/5/16
			mg/Kg	mg/Kg	mg/Kg
Benzene	BTEX 8021B		<0.050	<0.050	<0.050
Toluene	BTEX 8021B		0.44	0.477	<0.050
Ethylbenzene	BTEX 8021B		0.768	1.01	<0.050
Total Xylenes	BTEX 8021B		4.46	5.88	<0.150
Total BTEX	BTEX 8021B		5.67	7.37	<0.300
Chloride	SM4500Cl-B		48	48	n/a
GRO	TPH 8015M		344	311	<10.0
DRO	TPH 8015M		15700	12500	<10.0

		Sample	SP3 @ 1'	SP3 @ 2.5'	SP3 @ 3'	SP3 @ 4'	SP3 @ 5'
Analyte	Method	Date	9/15/16	9/15/16	10/5/16	10/11/16	10/28/16
			mg/Kg	mg/Kg	mg/Kg	mg/Kg	mg/Kg
Benzene	BTEX 8021B		<0.050	<0.050	0.09	<0.050	n/a
Toluene	BTEX 8021B		0.419	0.346	0.831	<0.050	n/a
Ethylbenzene	BTEX 8021B		0.918	0.475	1.12	0.143	n/a
Total Xylenes	BTEX 8021B		5.47	2.38	4.54	<0.150	n/a
Total BTEX	BTEX 8021B		6.81	3.2	6.58	<0.300	n/a
Chloride	SM4500Cl-B		64	48	n/a	48	32
GRO	TPH 8015M		244	129	17.5	<50.0	n/a
DRO	TPH 8015M		9250	5320	132	1370	n/a

		Sample	SP4 @ 1'	SP4 @ 3'	SP4 @ 4'
Analyte	Method	Date	9/19/16	10/5/16	10/11/16
			mg/Kg	mg/Kg	mg/Kg
Benzene	BTEX 8021B		0.791	0.131	<0.050
Toluene	BTEX 8021B		7.13	2.29	<0.050
Ethylbenzene	BTEX 8021B		3.76	3.07	<0.050
Total Xylenes	BTEX 8021B		16.8	13.7	<0.150
Total BTEX	BTEX 8021B		28.5	19.2	<0.300
Chloride	SM4500Cl-B		320	1470	<16.0
GRO	TPH 8015M		150	110	<10.0
DRO	TPH 8015M		475	1040	12.4

		Sample	SP5 @ 1'	SP5 @ 3'	SP5 @ 4'
Analyte	Method	Date	9/19/16	10/5/16	10/11/16
			mg/Kg	mg/Kg	mg/Kg
Benzene	BTEX 8021B		1.08	<0.050	<0.050
Toluene	BTEX 8021B		4.66	0.165	<0.050
Ethylbenzene	BTEX 8021B		2.17	<0.050	<0.050
Total Xylenes	BTEX 8021B		8.59	1.04	<0.150
Total BTEX	BTEX 8021B		16.5	1.21	<0.300
Chloride	SM4500Cl-B		64	80	32
GRO	TPH 8015M		126	<10.0	<10.0
DRO	TPH 8015M		141	1400	16

		Sample	SP6 @ 1'	SP6 @ 3'	SP6 @ 4'
Analyte	Method	Date	9/19/16	10/5/16	10/11/16
			mg/Kg	mg/Kg	mg/Kg
Benzene	BTEX 8021B		<0.200	n/a	<0.050
Toluene	BTEX 8021B		0.946	n/a	<0.050
Ethylbenzene	BTEX 8021B		<0.200	n/a	<0.050
Total Xylenes	BTEX 8021B		14.2	n/a	<0.150
Total BTEX	BTEX 8021B		15.2	n/a	<0.300
Chloride	SM4500Cl-B		48	1400	<16.0
GRO	TPH 8015M		376	n/a	<10.0
DRO	TPH 8015M		2360	n/a	<10.0

September 26, 2016

Cliff Brunson

BBC International, Inc.

P.O. Box 805

Hobbs, NM 88241

RE: HARTON STATE #1 & #2 TANK BATTERY

Enclosed are the results of analyses for samples received by the laboratory on 09/21/16 9:00.

Cardinal Laboratories is accredited through Texas NELAP under certificate number T104704398-16-8. Accreditation applies to drinking water, non-potable water and solid and chemical materials. All accredited analytes are denoted by an asterisk (*). For a complete list of accredited analytes and matrices visit the TCEQ website at www.tceq.texas.gov/field/qa/lab_accred_certif.html.

Cardinal Laboratories is accredited through the State of Colorado Department of Public Health and Environment for:

Method EPA 552.2	Haloacetic Acids (HAA-5)
Method EPA 524.2	Total Trihalomethanes (TTHM)
Method EPA 524.4	Regulated VOCs (V1, V2, V3)

Accreditation applies to public drinking water matrices.

This report meets NELAP requirements and is made up of a cover page, analytical results, and a copy of the original chain-of-custody. If you have any questions concerning this report, please feel free to contact me.

Sincerely,



Celey D. Keene

Lab Director/Quality Manager

Analytical Results For:

BBC International, Inc.
Cliff Brunson
P.O. Box 805
Hobbs NM, 88241
Fax To: (575) 397-0397

Received:	09/21/2016	Sampling Date:	09/15/2016
Reported:	09/26/2016	Sampling Type:	Soil
Project Name:	HARTON STATE #1 & #2 TANK BATTER\	Sampling Condition:	Cool & Intact
Project Number:	NONE GIVEN	Sample Received By:	Jodi Henson
Project Location:	LEA COUNTY, NM		

Sample ID: SP 1 @ 1' (H602100-01)

BTX 8021B		mg/kg		Analyzed By: MS				S-04	
Analyte	Result	Reporting Limit	Analyzed	Method Blank	BS	% Recovery	True Value QC	RPD	Qualifier
Benzene*	0.315	0.100	09/22/2016	ND	2.24	112	2.00	0.900	
Toluene*	0.693	0.100	09/22/2016	ND	2.28	114	2.00	1.29	
Ethylbenzene*	1.37	0.100	09/22/2016	ND	2.20	110	2.00	1.49	
Total Xylenes*	7.28	0.300	09/22/2016	ND	6.68	111	6.00	1.74	
Total BTX	9.66	0.600	09/22/2016	ND					

Surrogate: 4-Bromofluorobenzene (PID) 144 % 73.6-140

Chloride, SM4500Cl-B			mg/kg					Analyzed By: AC	
Analyte	Result	Reporting Limit	Analyzed	Method Blank	BS	% Recovery	True Value QC	RPD	Qualifier
Chloride	32.0	16.0	09/22/2016	ND	432	108	400	0.00	

TPH 8015M			mg/kg					Analyzed By: MS	
Analyte	Result	Reporting Limit	Analyzed	Method Blank	BS	% Recovery	True Value QC	RPD	Qualifier
GRO C6-C10	216	50.0	09/21/2016	ND	196	98.2	200	2.00	QR-03
DRO >C10-C28	3280	50.0	09/21/2016	ND	204	102	200	0.832	QM-07

Surrogate: 1-Chlorooctane 124 % 35-147

Surrogate: 1-Chlorooctadecane 151 % 28-171

Cardinal Laboratories

*=Accredited Analyte

PLEASE NOTE: Liability and Damages. Cardinal's liability and client's exclusive remedy for any claim arising, whether based in contract or tort, shall be limited to the amount paid by client for analyses. All claims, including those for negligence and any other cause whatsoever shall be deemed waived unless made in writing and received by Cardinal within thirty (30) days after completion of the applicable service. In no event shall Cardinal be liable for incidental or consequential damages, including, without limitation, business interruptions, loss of use, or loss of profits incurred by client, its subsidiaries, affiliates or successors arising out of or related to the performance of the services hereunder by Cardinal, regardless of whether such claim is based upon any of the above stated reasons or otherwise. Results relate only to the samples identified above. This report shall not be reproduced except in full with written approval of Cardinal Laboratories.



Celey D. Keene, Lab Director/Quality Manager

Analytical Results For:

BBC International, Inc.
Cliff Brunson
P.O. Box 805
Hobbs NM, 88241
Fax To: (575) 397-0397

Received:	09/21/2016	Sampling Date:	09/15/2016
Reported:	09/26/2016	Sampling Type:	Soil
Project Name:	HARTON STATE #1 & #2 TANK BATTER	Sampling Condition:	Cool & Intact
Project Number:	NONE GIVEN	Sample Received By:	Jodi Henson
Project Location:	LEA COUNTY, NM		

Sample ID: SP 1 @ 2.5' (H602100-02)

BTEx 8021B		mg/kg	Analyzed By: MS					S-04	
Analyte	Result	Reporting Limit	Analyzed	Method Blank	BS	% Recovery	True Value QC	RPD	Qualifier
Benzene*	<0.050	0.050	09/22/2016	ND	2.24	112	2.00	0.900	
Toluene*	0.402	0.050	09/22/2016	ND	2.28	114	2.00	1.29	
Ethylbenzene*	1.01	0.050	09/22/2016	ND	2.20	110	2.00	1.49	
Total Xylenes*	6.46	0.150	09/22/2016	ND	6.68	111	6.00	1.74	
Total BTEX	7.87	0.300	09/22/2016	ND					

Surrogate: 4-Bromofluorobenzene (PID) 178 % 73.6-140

Chloride, SM4500Cl-B		mg/kg	Analyzed By: AC						
Analyte	Result	Reporting Limit	Analyzed	Method Blank	BS	% Recovery	True Value QC	RPD	Qualifier
Chloride	48.0	16.0	09/22/2016	ND	432	108	400	0.00	

TPH 8015M		mg/kg	Analyzed By: MS					S-06	
Analyte	Result	Reporting Limit	Analyzed	Method Blank	BS	% Recovery	True Value QC	RPD	Qualifier
GRO C6-C10	305	50.0	09/21/2016	ND	196	98.2	200	2.00	
DRO >C10-C28	7150	50.0	09/21/2016	ND	204	102	200	0.832	

Surrogate: 1-Chlorooctane 154 % 35-147

Surrogate: 1-Chlorooctadecane 207 % 28-171

Cardinal Laboratories

*=Accredited Analyte

PLEASE NOTE: Liability and Damages. Cardinal's liability and client's exclusive remedy for any claim arising, whether based in contract or tort, shall be limited to the amount paid by client for analyses. All claims, including those for negligence and any other cause whatsoever shall be deemed waived unless made in writing and received by Cardinal within thirty (30) days after completion of the applicable service. In no event shall Cardinal be liable for incidental or consequential damages, including, without limitation, business interruptions, loss of use, or loss of profits incurred by client, its subsidiaries, affiliates or successors arising out of or related to the performance of the services hereunder by Cardinal, regardless of whether such claim is based upon any of the above stated reasons or otherwise. Results relate only to the samples identified above. This report shall not be reproduced except in full with written approval of Cardinal Laboratories.



Celey D. Keene, Lab Director/Quality Manager

Analytical Results For:

BBC International, Inc.
Cliff Brunson
P.O. Box 805
Hobbs NM, 88241
Fax To: (575) 397-0397

Received:	09/21/2016	Sampling Date:	09/15/2016
Reported:	09/26/2016	Sampling Type:	Soil
Project Name:	HARTON STATE #1 & #2 TANK BATTER	Sampling Condition:	Cool & Intact
Project Number:	NONE GIVEN	Sample Received By:	Jodi Henson
Project Location:	LEA COUNTY, NM		

Sample ID: SP 2 @ 1' (H602100-03)

BTX 8021B		mg/kg		Analyzed By: MS				S-04	
Analyte	Result	Reporting Limit	Analyzed	Method Blank	BS	% Recovery	True Value QC	RPD	Qualifier
Benzene*	<0.050	0.050	09/22/2016	ND	2.24	112	2.00	0.900	
Toluene*	0.440	0.050	09/22/2016	ND	2.28	114	2.00	1.29	
Ethylbenzene*	0.768	0.050	09/22/2016	ND	2.20	110	2.00	1.49	
Total Xylenes*	4.46	0.150	09/22/2016	ND	6.68	111	6.00	1.74	
Total BTX	5.67	0.300	09/22/2016	ND					

Surrogate: 4-Bromofluorobenzene (PID) 161 % 73.6-140

Chloride, SM4500CI-B		mg/kg		Analyzed By: AC					
Analyte	Result	Reporting Limit	Analyzed	Method Blank	BS	% Recovery	True Value QC	RPD	Qualifier
Chloride	48.0	16.0	09/22/2016	ND	432	108	400	0.00	

TPH 8015M		mg/kg		Analyzed By: MS				S-06	
Analyte	Result	Reporting Limit	Analyzed	Method Blank	BS	% Recovery	True Value QC	RPD	Qualifier
GRO C6-C10	344	100	09/21/2016	ND	196	98.2	200	2.00	
DRO >C10-C28	15700	100	09/21/2016	ND	204	102	200	0.832	

Surrogate: 1-Chlorooctane 151 % 35-147

Surrogate: 1-Chlorooctadecane 601 % 28-171

Cardinal Laboratories

*=Accredited Analyte

PLEASE NOTE: Liability and Damages. Cardinal's liability and client's exclusive remedy for any claim arising, whether based in contract or tort, shall be limited to the amount paid by client for analyses. All claims, including those for negligence and any other cause whatsoever shall be deemed waived unless made in writing and received by Cardinal within thirty (30) days after completion of the applicable service. In no event shall Cardinal be liable for incidental or consequential damages, including, without limitation, business interruptions, loss of use, or loss of profits incurred by client, its subsidiaries, affiliates or successors arising out of or related to the performance of the services hereunder by Cardinal, regardless of whether such claim is based upon any of the above stated reasons or otherwise. Results relate only to the samples identified above. This report shall not be reproduced except in full with written approval of Cardinal Laboratories.



Celey D. Keene, Lab Director/Quality Manager

Analytical Results For:

BBC International, Inc.
Cliff Brunson
P.O. Box 805
Hobbs NM, 88241
Fax To: (575) 397-0397

Received:	09/21/2016	Sampling Date:	09/15/2016
Reported:	09/26/2016	Sampling Type:	Soil
Project Name:	HARTON STATE #1 & #2 TANK BATTER	Sampling Condition:	Cool & Intact
Project Number:	NONE GIVEN	Sample Received By:	Jodi Henson
Project Location:	LEA COUNTY, NM		

Sample ID: SP 2 @ 2.5' (H602100-04)

BTEx 8021B		mg/kg	Analyzed By: MS					S-04	
Analyte	Result	Reporting Limit	Analyzed	Method Blank	BS	% Recovery	True Value QC	RPD	Qualifier
Benzene*	<0.050	0.050	09/22/2016	ND	2.24	112	2.00	0.900	
Toluene*	0.477	0.050	09/22/2016	ND	2.28	114	2.00	1.29	
Ethylbenzene*	1.01	0.050	09/22/2016	ND	2.20	110	2.00	1.49	
Total Xylenes*	5.88	0.150	09/22/2016	ND	6.68	111	6.00	1.74	
Total BTEX	7.37	0.300	09/22/2016	ND					

Surrogate: 4-Bromofluorobenzene (PID) 166 % 73.6-140

Chloride, SM4500Cl-B		mg/kg	Analyzed By: AC						
Analyte	Result	Reporting Limit	Analyzed	Method Blank	BS	% Recovery	True Value QC	RPD	Qualifier
Chloride	48.0	16.0	09/22/2016	ND	432	108	400	0.00	

TPH 8015M		mg/kg	Analyzed By: MS					S-06	
Analyte	Result	Reporting Limit	Analyzed	Method Blank	BS	% Recovery	True Value QC	RPD	Qualifier
GRO C6-C10	311	100	09/21/2016	ND	196	98.2	200	2.00	
DRO >C10-C28	12500	100	09/21/2016	ND	204	102	200	0.832	

Surrogate: 1-Chlorooctane 145 % 35-147

Surrogate: 1-Chlorooctadecane 447 % 28-171

Cardinal Laboratories

*=Accredited Analyte

PLEASE NOTE: Liability and Damages. Cardinal's liability and client's exclusive remedy for any claim arising, whether based in contract or tort, shall be limited to the amount paid by client for analyses. All claims, including those for negligence and any other cause whatsoever shall be deemed waived unless made in writing and received by Cardinal within thirty (30) days after completion of the applicable service. In no event shall Cardinal be liable for incidental or consequential damages, including, without limitation, business interruptions, loss of use, or loss of profits incurred by client, its subsidiaries, affiliates or successors arising out of or related to the performance of the services hereunder by Cardinal, regardless of whether such claim is based upon any of the above stated reasons or otherwise. Results relate only to the samples identified above. This report shall not be reproduced except in full with written approval of Cardinal Laboratories.



Celey D. Keene, Lab Director/Quality Manager

Analytical Results For:

BBC International, Inc.
Cliff Brunson
P.O. Box 805
Hobbs NM, 88241
Fax To: (575) 397-0397

Received:	09/21/2016	Sampling Date:	09/15/2016
Reported:	09/26/2016	Sampling Type:	Soil
Project Name:	HARTON STATE #1 & #2 TANK BATTER	Sampling Condition:	Cool & Intact
Project Number:	NONE GIVEN	Sample Received By:	Jodi Henson
Project Location:	LEA COUNTY, NM		

Sample ID: SP 3 @ 1' (H602100-05)

BTX 8021B		mg/kg		Analyzed By: MS				S-04	
Analyte	Result	Reporting Limit	Analyzed	Method Blank	BS	% Recovery	True Value QC	RPD	Qualifier
Benzene*	<0.050	0.050	09/22/2016	ND	2.24	112	2.00	0.900	
Toluene*	0.419	0.050	09/22/2016	ND	2.28	114	2.00	1.29	
Ethylbenzene*	0.918	0.050	09/22/2016	ND	2.20	110	2.00	1.49	
Total Xylenes*	5.47	0.150	09/22/2016	ND	6.68	111	6.00	1.74	
Total BTX	6.81	0.300	09/22/2016	ND					

Surrogate: 4-Bromofluorobenzene (PID) 161 % 73.6-140

Chloride, SM4500CI-B		mg/kg		Analyzed By: AC					
Analyte	Result	Reporting Limit	Analyzed	Method Blank	BS	% Recovery	True Value QC	RPD	Qualifier
Chloride	64.0	16.0	09/22/2016	ND	432	108	400	0.00	

TPH 8015M		mg/kg		Analyzed By: MS				S-06	
Analyte	Result	Reporting Limit	Analyzed	Method Blank	BS	% Recovery	True Value QC	RPD	Qualifier
GRO C6-C10	244	100	09/21/2016	ND	196	98.2	200	2.00	
DRO >C10-C28	9250	100	09/21/2016	ND	204	102	200	0.832	

Surrogate: 1-Chlorooctane 135 % 35-147

Surrogate: 1-Chlorooctadecane 337 % 28-171

Cardinal Laboratories

*=Accredited Analyte

PLEASE NOTE: Liability and Damages. Cardinal's liability and client's exclusive remedy for any claim arising, whether based in contract or tort, shall be limited to the amount paid by client for analyses. All claims, including those for negligence and any other cause whatsoever shall be deemed waived unless made in writing and received by Cardinal within thirty (30) days after completion of the applicable service. In no event shall Cardinal be liable for incidental or consequential damages, including, without limitation, business interruptions, loss of use, or loss of profits incurred by client, its subsidiaries, affiliates or successors arising out of or related to the performance of the services hereunder by Cardinal, regardless of whether such claim is based upon any of the above stated reasons or otherwise. Results relate only to the samples identified above. This report shall not be reproduced except in full with written approval of Cardinal Laboratories.



Celey D. Keene, Lab Director/Quality Manager

Analytical Results For:

BBC International, Inc.
Cliff Brunson
P.O. Box 805
Hobbs NM, 88241
Fax To: (575) 397-0397

Received:	09/21/2016	Sampling Date:	09/15/2016
Reported:	09/26/2016	Sampling Type:	Soil
Project Name:	HARTON STATE #1 & #2 TANK BATTER	Sampling Condition:	Cool & Intact
Project Number:	NONE GIVEN	Sample Received By:	Jodi Henson
Project Location:	LEA COUNTY, NM		

Sample ID: SP 3 @ 2.5' (H602100-06)

BTEx 8021B		mg/kg		Analyzed By: MS				S-04	
Analyte	Result	Reporting Limit	Analyzed	Method Blank	BS	% Recovery	True Value QC	RPD	Qualifier
Benzene*	<0.050	0.050	09/22/2016	ND	2.24	112	2.00	0.900	
Toluene*	0.346	0.050	09/22/2016	ND	2.28	114	2.00	1.29	
Ethylbenzene*	0.475	0.050	09/22/2016	ND	2.20	110	2.00	1.49	
Total Xylenes*	2.38	0.150	09/22/2016	ND	6.68	111	6.00	1.74	
Total BTEX	3.20	0.300	09/22/2016	ND					

Surrogate: 4-Bromofluorobenzene (PID) 162 % 73.6-140

Chloride, SM4500Cl-B		mg/kg		Analyzed By: AC					
Analyte	Result	Reporting Limit	Analyzed	Method Blank	BS	% Recovery	True Value QC	RPD	Qualifier
Chloride	48.0	16.0	09/22/2016	ND	432	108	400	0.00	

TPH 8015M		mg/kg		Analyzed By: MS				S-06	
Analyte	Result	Reporting Limit	Analyzed	Method Blank	BS	% Recovery	True Value QC	RPD	Qualifier
GRO C6-C10	129	50.0	09/21/2016	ND	196	98.2	200	2.00	
DRO >C10-C28	5320	50.0	09/21/2016	ND	204	102	200	0.832	

Surrogate: 1-Chlorooctane 121 % 35-147

Surrogate: 1-Chlorooctadecane 186 % 28-171

Cardinal Laboratories

*=Accredited Analyte

PLEASE NOTE: Liability and Damages. Cardinal's liability and client's exclusive remedy for any claim arising, whether based in contract or tort, shall be limited to the amount paid by client for analyses. All claims, including those for negligence and any other cause whatsoever shall be deemed waived unless made in writing and received by Cardinal within thirty (30) days after completion of the applicable service. In no event shall Cardinal be liable for incidental or consequential damages, including, without limitation, business interruptions, loss of use, or loss of profits incurred by client, its subsidiaries, affiliates or successors arising out of or related to the performance of the services hereunder by Cardinal, regardless of whether such claim is based upon any of the above stated reasons or otherwise. Results relate only to the samples identified above. This report shall not be reproduced except in full with written approval of Cardinal Laboratories.



Celey D. Keene, Lab Director/Quality Manager

Analytical Results For:

BBC International, Inc.
Cliff Brunson
P.O. Box 805
Hobbs NM, 88241
Fax To: (575) 397-0397

Received:	09/21/2016	Sampling Date:	09/19/2016
Reported:	09/26/2016	Sampling Type:	Soil
Project Name:	HARTON STATE #1 & #2 TANK BATTER	Sampling Condition:	Cool & Intact
Project Number:	NONE GIVEN	Sample Received By:	Jodi Henson
Project Location:	LEA COUNTY, NM		

Sample ID: SP 4 @ 1' (H602100-07)

BTEx 8021B		mg/kg		Analyzed By: MS				S-04	
Analyte	Result	Reporting Limit	Analyzed	Method Blank	BS	% Recovery	True Value QC	RPD	Qualifier
Benzene*	0.791	0.050	09/22/2016	ND	2.24	112	2.00	0.900	
Toluene*	7.13	0.050	09/22/2016	ND	2.28	114	2.00	1.29	
Ethylbenzene*	3.76	0.050	09/22/2016	ND	2.20	110	2.00	1.49	
Total Xylenes*	16.8	0.150	09/22/2016	ND	6.68	111	6.00	1.74	
Total BTEx	28.5	0.300	09/22/2016	ND					

Surrogate: 4-Bromofluorobenzene (PID) 158 % 73.6-140

Chloride, SM4500Cl-B		mg/kg		Analyzed By: AC					
Analyte	Result	Reporting Limit	Analyzed	Method Blank	BS	% Recovery	True Value QC	RPD	Qualifier
Chloride	320	16.0	09/23/2016	ND	432	108	400	0.00	

TPH 8015M		mg/kg		Analyzed By: MS					
Analyte	Result	Reporting Limit	Analyzed	Method Blank	BS	% Recovery	True Value QC	RPD	Qualifier
GRO C6-C10	150	10.0	09/22/2016	ND	196	98.2	200	2.00	
DRO >C10-C28	475	10.0	09/22/2016	ND	204	102	200	0.832	

Surrogate: 1-Chlorooctane 101 % 35-147

Surrogate: 1-Chlorooctadecane 103 % 28-171

Cardinal Laboratories

*=Accredited Analyte

PLEASE NOTE: Liability and Damages. Cardinal's liability and client's exclusive remedy for any claim arising, whether based in contract or tort, shall be limited to the amount paid by client for analyses. All claims, including those for negligence and any other cause whatsoever shall be deemed waived unless made in writing and received by Cardinal within thirty (30) days after completion of the applicable service. In no event shall Cardinal be liable for incidental or consequential damages, including, without limitation, business interruptions, loss of use, or loss of profits incurred by client, its subsidiaries, affiliates or successors arising out of or related to the performance of the services hereunder by Cardinal, regardless of whether such claim is based upon any of the above stated reasons or otherwise. Results relate only to the samples identified above. This report shall not be reproduced except in full with written approval of Cardinal Laboratories.



Celey D. Keene, Lab Director/Quality Manager

Analytical Results For:

BBC International, Inc.
Cliff Brunson
P.O. Box 805
Hobbs NM, 88241
Fax To: (575) 397-0397

Received:	09/21/2016	Sampling Date:	09/19/2016
Reported:	09/26/2016	Sampling Type:	Soil
Project Name:	HARTON STATE #1 & #2 TANK BATTER	Sampling Condition:	Cool & Intact
Project Number:	NONE GIVEN	Sample Received By:	Jodi Henson
Project Location:	LEA COUNTY, NM		

Sample ID: SP 4 @ 2.5' (H602100-08)

BTX 8021B		mg/kg		Analyzed By: MS					
Analyte	Result	Reporting Limit	Analyzed	Method Blank	BS	% Recovery	True Value QC	RPD	Qualifier
Benzene*	0.756	0.200	09/23/2016	ND	1.78	89.0	2.00	0.762	
Toluene*	8.96	0.200	09/23/2016	ND	1.81	90.3	2.00	0.839	
Ethylbenzene*	8.46	0.200	09/23/2016	ND	1.72	86.1	2.00	1.08	
Total Xylenes*	35.6	0.600	09/23/2016	ND	5.21	86.8	6.00	1.07	
Total BTX	53.8	1.20	09/23/2016	ND					

Surrogate: 4-Bromofluorobenzene (PID) 138 % 73.6-140

Chloride, SM4500CI-B		mg/kg		Analyzed By: AC					
Analyte	Result	Reporting Limit	Analyzed	Method Blank	BS	% Recovery	True Value QC	RPD	Qualifier
Chloride	1330	16.0	09/23/2016	ND	432	108	400	0.00	

TPH 8015M		mg/kg		Analyzed By: MS					
Analyte	Result	Reporting Limit	Analyzed	Method Blank	BS	% Recovery	True Value QC	RPD	Qualifier
GRO C6-C10	354	50.0	09/22/2016	ND	196	98.2	200	2.00	
DRO >C10-C28	1560	50.0	09/22/2016	ND	204	102	200	0.832	

Surrogate: 1-Chlorooctane 112 % 35-147

Surrogate: 1-Chlorooctadecane 117 % 28-171

Cardinal Laboratories

*=Accredited Analyte

PLEASE NOTE: Liability and Damages. Cardinal's liability and client's exclusive remedy for any claim arising, whether based in contract or tort, shall be limited to the amount paid by client for analyses. All claims, including those for negligence and any other cause whatsoever shall be deemed waived unless made in writing and received by Cardinal within thirty (30) days after completion of the applicable service. In no event shall Cardinal be liable for incidental or consequential damages, including, without limitation, business interruptions, loss of use, or loss of profits incurred by client, its subsidiaries, affiliates or successors arising out of or related to the performance of the services hereunder by Cardinal, regardless of whether such claim is based upon any of the above stated reasons or otherwise. Results relate only to the samples identified above. This report shall not be reproduced except in full with written approval of Cardinal Laboratories.



Celey D. Keene, Lab Director/Quality Manager

Analytical Results For:

BBC International, Inc.
Cliff Brunson
P.O. Box 805
Hobbs NM, 88241
Fax To: (575) 397-0397

Received:	09/21/2016	Sampling Date:	09/19/2016
Reported:	09/26/2016	Sampling Type:	Soil
Project Name:	HARTON STATE #1 & #2 TANK BATTER	Sampling Condition:	Cool & Intact
Project Number:	NONE GIVEN	Sample Received By:	Jodi Henson
Project Location:	LEA COUNTY, NM		

Sample ID: SP 5 @ 1' (H602100-09)

BTX 8021B		mg/kg		Analyzed By: MS					
Analyte	Result	Reporting Limit	Analyzed	Method Blank	BS	% Recovery	True Value QC	RPD	Qualifier
Benzene*	1.08	0.050	09/23/2016	ND	1.78	89.0	2.00	0.762	
Toluene*	4.66	0.050	09/23/2016	ND	1.81	90.3	2.00	0.839	
Ethylbenzene*	2.17	0.050	09/23/2016	ND	1.72	86.1	2.00	1.08	
Total Xylenes*	8.59	0.150	09/23/2016	ND	5.21	86.8	6.00	1.07	
Total BTX	16.5	0.300	09/23/2016	ND					

Surrogate: 4-Bromofluorobenzene (PID) 118 % 73.6-140

Chloride, SM4500CI-B		mg/kg		Analyzed By: AC					
Analyte	Result	Reporting Limit	Analyzed	Method Blank	BS	% Recovery	True Value QC	RPD	Qualifier
Chloride	64.0	16.0	09/23/2016	ND	432	108	400	0.00	

TPH 8015M		mg/kg		Analyzed By: MS					
Analyte	Result	Reporting Limit	Analyzed	Method Blank	BS	% Recovery	True Value QC	RPD	Qualifier
GRO C6-C10	126	10.0	09/22/2016	ND	195	97.5	200	0.733	QM-07
DRO >C10-C28	141	10.0	09/22/2016	ND	203	102	200	1.22	QM-07

Surrogate: 1-Chlorooctane 91.7 % 35-147

Surrogate: 1-Chlorooctadecane 100 % 28-171

Cardinal Laboratories

*=Accredited Analyte

PLEASE NOTE: Liability and Damages. Cardinal's liability and client's exclusive remedy for any claim arising, whether based in contract or tort, shall be limited to the amount paid by client for analyses. All claims, including those for negligence and any other cause whatsoever shall be deemed waived unless made in writing and received by Cardinal within thirty (30) days after completion of the applicable service. In no event shall Cardinal be liable for incidental or consequential damages, including, without limitation, business interruptions, loss of use, or loss of profits incurred by client, its subsidiaries, affiliates or successors arising out of or related to the performance of the services hereunder by Cardinal, regardless of whether such claim is based upon any of the above stated reasons or otherwise. Results relate only to the samples identified above. This report shall not be reproduced except in full with written approval of Cardinal Laboratories.



Celey D. Keene, Lab Director/Quality Manager

Analytical Results For:

BBC International, Inc.
Cliff Brunson
P.O. Box 805
Hobbs NM, 88241
Fax To: (575) 397-0397

Received:	09/21/2016	Sampling Date:	09/19/2016
Reported:	09/26/2016	Sampling Type:	Soil
Project Name:	HARTON STATE #1 & #2 TANK BATTER	Sampling Condition:	Cool & Intact
Project Number:	NONE GIVEN	Sample Received By:	Jodi Henson
Project Location:	LEA COUNTY, NM		

Sample ID: SP 5 @ 2.5' (H602100-10)

BTEx 8021B		mg/kg		Analyzed By: MS					
Analyte	Result	Reporting Limit	Analyzed	Method Blank	BS	% Recovery	True Value QC	RPD	Qualifier
Benzene*	0.097	0.050	09/23/2016	ND	1.78	89.0	2.00	0.762	
Toluene*	1.01	0.050	09/23/2016	ND	1.81	90.3	2.00	0.839	
Ethylbenzene*	0.889	0.050	09/23/2016	ND	1.72	86.1	2.00	1.08	
Total Xylenes*	4.76	0.150	09/23/2016	ND	5.21	86.8	6.00	1.07	
Total BTEX	6.76	0.300	09/23/2016	ND					

Surrogate: 4-Bromofluorobenzene (PID) 119 % 73.6-140

Chloride, SM4500Cl-B		mg/kg		Analyzed By: AC					
Analyte	Result	Reporting Limit	Analyzed	Method Blank	BS	% Recovery	True Value QC	RPD	Qualifier
Chloride	1420	16.0	09/23/2016	ND	432	108	400	0.00	

TPH 8015M		mg/kg		Analyzed By: MS					
Analyte	Result	Reporting Limit	Analyzed	Method Blank	BS	% Recovery	True Value QC	RPD	Qualifier
GRO C6-C10	67.2	10.0	09/22/2016	ND	195	97.5	200	0.733	
DRO >C10-C28	804	10.0	09/22/2016	ND	203	102	200	1.22	

Surrogate: 1-Chlorooctane 97.8 % 35-147

Surrogate: 1-Chlorooctadecane 140 % 28-171

Cardinal Laboratories

*=Accredited Analyte

PLEASE NOTE: Liability and Damages. Cardinal's liability and client's exclusive remedy for any claim arising, whether based in contract or tort, shall be limited to the amount paid by client for analyses. All claims, including those for negligence and any other cause whatsoever shall be deemed waived unless made in writing and received by Cardinal within thirty (30) days after completion of the applicable service. In no event shall Cardinal be liable for incidental or consequential damages, including, without limitation, business interruptions, loss of use, or loss of profits incurred by client, its subsidiaries, affiliates or successors arising out of or related to the performance of the services hereunder by Cardinal, regardless of whether such claim is based upon any of the above stated reasons or otherwise. Results relate only to the samples identified above. This report shall not be reproduced except in full with written approval of Cardinal Laboratories.



Celey D. Keene, Lab Director/Quality Manager

Analytical Results For:

BBC International, Inc.
Cliff Brunson
P.O. Box 805
Hobbs NM, 88241
Fax To: (575) 397-0397

Received:	09/21/2016	Sampling Date:	09/19/2016
Reported:	09/26/2016	Sampling Type:	Soil
Project Name:	HARTON STATE #1 & #2 TANK BATTER	Sampling Condition:	Cool & Intact
Project Number:	NONE GIVEN	Sample Received By:	Jodi Henson
Project Location:	LEA COUNTY, NM		

Sample ID: SP 6 @ 1' (H602100-11)

BTX 8021B		mg/kg		Analyzed By: MS					
Analyte	Result	Reporting Limit	Analyzed	Method Blank	BS	% Recovery	True Value QC	RPD	Qualifier
Benzene*	<0.200	0.200	09/23/2016	ND	1.78	89.0	2.00	0.762	
Toluene*	0.946	0.200	09/23/2016	ND	1.81	90.3	2.00	0.839	
Ethylbenzene*	<0.200	0.200	09/23/2016	ND	1.72	86.1	2.00	1.08	
Total Xylenes*	14.2	0.600	09/23/2016	ND	5.21	86.8	6.00	1.07	
Total BTX	15.2	1.20	09/23/2016	ND					

Surrogate: 4-Bromofluorobenzene (PID) 124 % 73.6-140

Chloride, SM4500CI-B		mg/kg		Analyzed By: AC						
Analyte	Result	Reporting Limit	Analyzed	Method Blank	BS	% Recovery	True Value QC	RPD	Qualifier	
Chloride	48.0	16.0	09/23/2016	ND	432	108	400	0.00		

TPH 8015M		mg/kg		Analyzed By: MS					
Analyte	Result	Reporting Limit	Analyzed	Method Blank	BS	% Recovery	True Value QC	RPD	Qualifier
GRO C6-C10	376	10.0	09/22/2016	ND	195	97.5	200	0.733	
DRO >C10-C28	2360	10.0	09/22/2016	ND	203	102	200	1.22	

Surrogate: 1-Chlorooctane 114 % 35-147

Surrogate: 1-Chlorooctadecane 118 % 28-171

Cardinal Laboratories

*=Accredited Analyte

PLEASE NOTE: Liability and Damages. Cardinal's liability and client's exclusive remedy for any claim arising, whether based in contract or tort, shall be limited to the amount paid by client for analyses. All claims, including those for negligence and any other cause whatsoever shall be deemed waived unless made in writing and received by Cardinal within thirty (30) days after completion of the applicable service. In no event shall Cardinal be liable for incidental or consequential damages, including, without limitation, business interruptions, loss of use, or loss of profits incurred by client, its subsidiaries, affiliates or successors arising out of or related to the performance of the services hereunder by Cardinal, regardless of whether such claim is based upon any of the above stated reasons or otherwise. Results relate only to the samples identified above. This report shall not be reproduced except in full with written approval of Cardinal Laboratories.



Celey D. Keene, Lab Director/Quality Manager

Analytical Results For:

BBC International, Inc.
Cliff Brunson
P.O. Box 805
Hobbs NM, 88241
Fax To: (575) 397-0397

Received:	09/21/2016	Sampling Date:	09/19/2016
Reported:	09/26/2016	Sampling Type:	Soil
Project Name:	HARTON STATE #1 & #2 TANK BATTER'	Sampling Condition:	Cool & Intact
Project Number:	NONE GIVEN	Sample Received By:	Jodi Henson
Project Location:	LEA COUNTY, NM		

Sample ID: SP 6 @ 2.5' (H602100-12)

BTEx 8021B		mg/kg		Analyzed By: MS					
Analyte	Result	Reporting Limit	Analyzed	Method Blank	BS	% Recovery	True Value QC	RPD	Qualifier
Benzene*	<0.050	0.050	09/23/2016	ND	1.78	89.0	2.00	0.762	
Toluene*	0.088	0.050	09/23/2016	ND	1.81	90.3	2.00	0.839	
Ethylbenzene*	0.118	0.050	09/23/2016	ND	1.72	86.1	2.00	1.08	
Total Xylenes*	0.599	0.150	09/23/2016	ND	5.21	86.8	6.00	1.07	
Total BTEX	0.805	0.300	09/23/2016	ND					

Surrogate: 4-Bromofluorobenzene (PID) 102 % 73.6-140

Chloride, SM4500Cl-B		mg/kg		Analyzed By: AC					
Analyte	Result	Reporting Limit	Analyzed	Method Blank	BS	% Recovery	True Value QC	RPD	Qualifier
Chloride	896	16.0	09/23/2016	ND	432	108	400	0.00	

TPH 8015M		mg/kg		Analyzed By: MS					
Analyte	Result	Reporting Limit	Analyzed	Method Blank	BS	% Recovery	True Value QC	RPD	Qualifier
GRO C6-C10	<10.0	10.0	09/22/2016	ND	195	97.5	200	0.733	
DRO >C10-C28	40.4	10.0	09/22/2016	ND	203	102	200	1.22	

Surrogate: 1-Chlorooctane 93.4 % 35-147

Surrogate: 1-Chlorooctadecane 99.3 % 28-171

Cardinal Laboratories

*=Accredited Analyte

PLEASE NOTE: Liability and Damages. Cardinal's liability and client's exclusive remedy for any claim arising, whether based in contract or tort, shall be limited to the amount paid by client for analyses. All claims, including those for negligence and any other cause whatsoever shall be deemed waived unless made in writing and received by Cardinal within thirty (30) days after completion of the applicable service. In no event shall Cardinal be liable for incidental or consequential damages, including, without limitation, business interruptions, loss of use, or loss of profits incurred by client, its subsidiaries, affiliates or successors arising out of or related to the performance of the services hereunder by Cardinal, regardless of whether such claim is based upon any of the above stated reasons or otherwise. Results relate only to the samples identified above. This report shall not be reproduced except in full with written approval of Cardinal Laboratories.



Celey D. Keene, Lab Director/Quality Manager

Notes and Definitions

S-06	The recovery of this surrogate is outside control limits due to sample dilution required from high analyte concentration and/or matrix interference's.
S-04	The surrogate recovery for this sample is outside of established control limits due to a sample matrix effect.
QR-03	The RPD value for the sample duplicate or MS/MSD was outside if QC acceptance limits due to matrix interference. QC batch accepted based on LCS and/or LCSD recovery and/or RPD values.
QM-07	The spike recovery was outside acceptance limits for the MS and/or MSD. The batch was accepted based on acceptable LCS recovery.
ND	Analyte NOT DETECTED at or above the reporting limit
RPD	Relative Percent Difference
**	Samples not received at proper temperature of 6°C or below.
***	Insufficient time to reach temperature.
-	Chloride by SM4500Cl-B does not require samples be received at or below 6°C Samples reported on an as received basis (wet) unless otherwise noted on report

Cardinal Laboratories

*=Accredited Analyte

PLEASE NOTE: Liability and Damages. Cardinal's liability and client's exclusive remedy for any claim arising, whether based in contract or tort, shall be limited to the amount paid by client for analyses. All claims, including those for negligence and any other cause whatsoever shall be deemed waived unless made in writing and received by Cardinal within thirty (30) days after completion of the applicable service. In no event shall Cardinal be liable for incidental or consequential damages, including, without limitation, business interruptions, loss of use, or loss of profits incurred by client, its subsidiaries, affiliates or successors arising out of or related to the performance of the services hereunder by Cardinal, regardless of whether such claim is based upon any of the above stated reasons or otherwise. Results relate only to the samples identified above. This report shall not be reproduced except in full with written approval of Cardinal Laboratories.



Celey D. Keene, Lab Director/Quality Manager

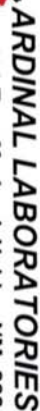

101 East Marland, Hobbs, NM 88240
(505) 393-2326 FAX (505) 393-2476

CHAIN-OF-CUSTODY AND ANALYSIS REQUEST

1 of 2

Page 15 of 16



101 East Marland, Hobbs, NM 88240
(505) 393-2326 FAX (505) 393-2476

CHAIN-OF-CUSTODY AND ANALYSIS REQUEST

2 of 2

† Cardinal cannot accept verbal changes. Please fax written changes to 505-393-2476

October 13, 2016

Cliff Brunson

BBC International, Inc.

P.O. Box 805

Hobbs, NM 88241

RE: HARTON STATE #1 & #2 TANK BATTERY

Enclosed are the results of analyses for samples received by the laboratory on 10/06/16 16:35.

Cardinal Laboratories is accredited through Texas NELAP under certificate number T104704398-16-8. Accreditation applies to drinking water, non-potable water and solid and chemical materials. All accredited analytes are denoted by an asterisk (*). For a complete list of accredited analytes and matrices visit the TCEQ website at www.tceq.texas.gov/field/qa/lab_accred_certif.html.

Cardinal Laboratories is accredited through the State of Colorado Department of Public Health and Environment for:

Method EPA 552.2	Haloacetic Acids (HAA-5)
Method EPA 524.2	Total Trihalomethanes (TTHM)
Method EPA 524.4	Regulated VOCs (V1, V2, V3)

Accreditation applies to public drinking water matrices.

This report meets NELAP requirements and is made up of a cover page, analytical results, and a copy of the original chain-of-custody. If you have any questions concerning this report, please feel free to contact me.

Sincerely,



Celey D. Keene

Lab Director/Quality Manager

Analytical Results For:

BBC International, Inc.
Cliff Brunson
P.O. Box 805
Hobbs NM, 88241
Fax To: (575) 397-0397

Received:	10/06/2016	Sampling Date:	10/05/2016
Reported:	10/13/2016	Sampling Type:	Soil
Project Name:	HARTON STATE #1 & #2 TANK BATTER\	Sampling Condition:	Cool & Intact
Project Number:	NONE GIVEN	Sample Received By:	Jodi Henson
Project Location:	LEA COUNTY, NM		

Sample ID: SP 1 @ 3' (H602259-01)

BTX 8021B		mg/kg		Analyzed By: CK					
Analyte	Result	Reporting Limit	Analyzed	Method Blank	BS	% Recovery	True Value QC	RPD	Qualifier
Benzene*	0.231	0.200	10/11/2016	ND	2.18	109	2.00	1.38	
Toluene*	0.706	0.200	10/11/2016	ND	2.27	114	2.00	1.12	
Ethylbenzene*	<0.200	0.200	10/11/2016	ND	2.21	110	2.00	1.03	
Total Xylenes*	12.4	0.600	10/11/2016	ND	6.66	111	6.00	0.694	
Total BTX	13.3	1.20	10/11/2016	ND					

Surrogate: 4-Bromofluorobenzene (PID) 136 % 73.6-140

TPH 8015M		mg/kg		Analyzed By: MS					
Analyte	Result	Reporting Limit	Analyzed	Method Blank	BS	% Recovery	True Value QC	RPD	Qualifier
GRO C6-C10	261	50.0	10/08/2016	ND	185	92.3	200	5.29	
DRO >C10-C28	3420	50.0	10/08/2016	ND	199	99.4	200	0.107	

Surrogate: 1-Chlorooctane 112 % 35-147

Surrogate: 1-Chlorooctadecane 149 % 28-171

Cardinal Laboratories

*=Accredited Analyte

PLEASE NOTE: Liability and Damages. Cardinal's liability and client's exclusive remedy for any claim arising, whether based in contract or tort, shall be limited to the amount paid by client for analyses. All claims, including those for negligence and any other cause whatsoever shall be deemed waived unless made in writing and received by Cardinal within thirty (30) days after completion of the applicable service. In no event shall Cardinal be liable for incidental or consequential damages, including, without limitation, business interruptions, loss of use, or loss of profits incurred by client, its subsidiaries, affiliates or successors arising out of or related to the performance of the services hereunder by Cardinal, regardless of whether such claim is based upon any of the above stated reasons or otherwise. Results relate only to the samples identified above. This report shall not be reproduced except in full with written approval of Cardinal Laboratories.



Celey D. Keene, Lab Director/Quality Manager

Analytical Results For:

BBC International, Inc.
Cliff Brunson
P.O. Box 805
Hobbs NM, 88241
Fax To: (575) 397-0397

Received:	10/06/2016	Sampling Date:	10/05/2016
Reported:	10/13/2016	Sampling Type:	Soil
Project Name:	HARTON STATE #1 & #2 TANK BATTER	Sampling Condition:	Cool & Intact
Project Number:	NONE GIVEN	Sample Received By:	Jodi Henson
Project Location:	LEA COUNTY, NM		

Sample ID: SP 2 @ 3' (H602259-02)

BTEx 8021B		mg/kg		Analyzed By: CK						
Analyte	Result	Reporting Limit	Analyzed	Method Blank	BS	% Recovery	True Value QC	RPD	Qualifier	
Benzene*	<0.050	0.050	10/11/2016	ND	2.18	109	2.00	1.38		
Toluene*	<0.050	0.050	10/11/2016	ND	2.27	114	2.00	1.12		
Ethylbenzene*	<0.050	0.050	10/11/2016	ND	2.21	110	2.00	1.03		
Total Xylenes*	<0.150	0.150	10/11/2016	ND	6.66	111	6.00	0.694		
Total BTEX	<0.300	0.300	10/11/2016	ND						

Surrogate: 4-Bromofluorobenzene (PID) 98.2 % 73.6-140

TPH 8015M		mg/kg		Analyzed By: MS						
Analyte	Result	Reporting Limit	Analyzed	Method Blank	BS	% Recovery	True Value QC	RPD	Qualifier	
GRO C6-C10	<10.0	10.0	10/08/2016	ND	185	92.3	200	5.29		
DRO >C10-C28	<10.0	10.0	10/08/2016	ND	199	99.4	200	0.107		

Surrogate: 1-Chlorooctane 83.2 % 35-147

Surrogate: 1-Chlorooctadecane 90.1 % 28-171

Cardinal Laboratories

*=Accredited Analyte

PLEASE NOTE: Liability and Damages. Cardinal's liability and client's exclusive remedy for any claim arising, whether based in contract or tort, shall be limited to the amount paid by client for analyses. All claims, including those for negligence and any other cause whatsoever shall be deemed waived unless made in writing and received by Cardinal within thirty (30) days after completion of the applicable service. In no event shall Cardinal be liable for incidental or consequential damages, including, without limitation, business interruptions, loss of use, or loss of profits incurred by client, its subsidiaries, affiliates or successors arising out of or related to the performance of the services hereunder by Cardinal, regardless of whether such claim is based upon any of the above stated reasons or otherwise. Results relate only to the samples identified above. This report shall not be reproduced except in full with written approval of Cardinal Laboratories.



Celey D. Keene, Lab Director/Quality Manager

Analytical Results For:

BBC International, Inc.
Cliff Brunson
P.O. Box 805
Hobbs NM, 88241
Fax To: (575) 397-0397

Received:	10/06/2016	Sampling Date:	10/05/2016
Reported:	10/13/2016	Sampling Type:	Soil
Project Name:	HARTON STATE #1 & #2 TANK BATTER	Sampling Condition:	Cool & Intact
Project Number:	NONE GIVEN	Sample Received By:	Jodi Henson
Project Location:	LEA COUNTY, NM		

Sample ID: SP 3 @ 3' (H602259-03)

BTX 8021B		mg/kg		Analyzed By: CK					
Analyte	Result	Reporting Limit	Analyzed	Method Blank	BS	% Recovery	True Value QC	RPD	Qualifier
Benzene*	0.090	0.050	10/11/2016	ND	2.18	109	2.00	1.38	
Toluene*	0.831	0.050	10/11/2016	ND	2.27	114	2.00	1.12	
Ethylbenzene*	1.12	0.050	10/11/2016	ND	2.21	110	2.00	1.03	
Total Xylenes*	4.54	0.150	10/11/2016	ND	6.66	111	6.00	0.694	
Total BTX	6.58	0.300	10/11/2016	ND					

Surrogate: 4-Bromofluorobenzene (PID) 125 % 73.6-140

TPH 8015M		mg/kg		Analyzed By: MS					
Analyte	Result	Reporting Limit	Analyzed	Method Blank	BS	% Recovery	True Value QC	RPD	Qualifier
GRO C6-C10	17.5	10.0	10/08/2016	ND	185	92.3	200	5.29	
DRO >C10-C28	132	10.0	10/08/2016	ND	199	99.4	200	0.107	

Surrogate: 1-Chlorooctane 88.7 % 35-147

Surrogate: 1-Chlorooctadecane 96.6 % 28-171

Cardinal Laboratories

*=Accredited Analyte

PLEASE NOTE: Liability and Damages. Cardinal's liability and client's exclusive remedy for any claim arising, whether based in contract or tort, shall be limited to the amount paid by client for analyses. All claims, including those for negligence and any other cause whatsoever shall be deemed waived unless made in writing and received by Cardinal within thirty (30) days after completion of the applicable service. In no event shall Cardinal be liable for incidental or consequential damages, including, without limitation, business interruptions, loss of use, or loss of profits incurred by client, its subsidiaries, affiliates or successors arising out of or related to the performance of the services hereunder by Cardinal, regardless of whether such claim is based upon any of the above stated reasons or otherwise. Results relate only to the samples identified above. This report shall not be reproduced except in full with written approval of Cardinal Laboratories.



Celey D. Keene, Lab Director/Quality Manager

Analytical Results For:

BBC International, Inc.
Cliff Brunson
P.O. Box 805
Hobbs NM, 88241
Fax To: (575) 397-0397

Received:	10/06/2016	Sampling Date:	10/05/2016
Reported:	10/13/2016	Sampling Type:	Soil
Project Name:	HARTON STATE #1 & #2 TANK BATTER	Sampling Condition:	Cool & Intact
Project Number:	NONE GIVEN	Sample Received By:	Jodi Henson
Project Location:	LEA COUNTY, NM		

Sample ID: SP 4 @ 3' (H602259-04)

BTX 8021B		mg/kg		Analyzed By: CK					
Analyte	Result	Reporting Limit	Analyzed	Method Blank	BS	% Recovery	True Value QC	RPD	Qualifier
Benzene*	0.131	0.100	10/11/2016	ND	2.18	109	2.00	1.38	
Toluene*	2.29	0.100	10/11/2016	ND	2.27	114	2.00	1.12	
Ethylbenzene*	3.07	0.100	10/11/2016	ND	2.21	110	2.00	1.03	
Total Xylenes*	13.7	0.300	10/11/2016	ND	6.66	111	6.00	0.694	
Total BTX	19.2	0.600	10/11/2016	ND					

Surrogate: 4-Bromofluorobenzene (PID) 139 % 73.6-140

Chloride, SM4500CI-B		mg/kg		Analyzed By: AC					
Analyte	Result	Reporting Limit	Analyzed	Method Blank	BS	% Recovery	True Value QC	RPD	Qualifier
Chloride	1470	16.0	10/10/2016	ND	416	104	400	0.00	

TPH 8015M		mg/kg		Analyzed By: MS					
Analyte	Result	Reporting Limit	Analyzed	Method Blank	BS	% Recovery	True Value QC	RPD	Qualifier
GRO C6-C10	110	50.0	10/08/2016	ND	185	92.3	200	5.29	
DRO >C10-C28	1040	50.0	10/08/2016	ND	199	99.4	200	0.107	

Surrogate: 1-Chlorooctane 96.7 % 35-147

Surrogate: 1-Chlorooctadecane 113 % 28-171

Cardinal Laboratories

*=Accredited Analyte

PLEASE NOTE: Liability and Damages. Cardinal's liability and client's exclusive remedy for any claim arising, whether based in contract or tort, shall be limited to the amount paid by client for analyses. All claims, including those for negligence and any other cause whatsoever shall be deemed waived unless made in writing and received by Cardinal within thirty (30) days after completion of the applicable service. In no event shall Cardinal be liable for incidental or consequential damages, including, without limitation, business interruptions, loss of use, or loss of profits incurred by client, its subsidiaries, affiliates or successors arising out of or related to the performance of the services hereunder by Cardinal, regardless of whether such claim is based upon any of the above stated reasons or otherwise. Results relate only to the samples identified above. This report shall not be reproduced except in full with written approval of Cardinal Laboratories.



Celey D. Keene, Lab Director/Quality Manager

Analytical Results For:

BBC International, Inc.
Cliff Brunson
P.O. Box 805
Hobbs NM, 88241
Fax To: (575) 397-0397

Received:	10/06/2016	Sampling Date:	10/05/2016
Reported:	10/13/2016	Sampling Type:	Soil
Project Name:	HARTON STATE #1 & #2 TANK BATTER	Sampling Condition:	Cool & Intact
Project Number:	NONE GIVEN	Sample Received By:	Jodi Henson
Project Location:	LEA COUNTY, NM		

Sample ID: SP 5 @ 3' (H602259-05)

BTEx 8021B		mg/kg		Analyzed By: CK						
Analyte	Result	Reporting Limit	Analyzed	Method Blank	BS	% Recovery	True Value QC	RPD	Qualifier	
Benzene*	<0.050	0.050	10/11/2016	ND	2.18	109	2.00	1.38		
Toluene*	0.165	0.050	10/11/2016	ND	2.27	114	2.00	1.12		
Ethylbenzene*	<0.050	0.050	10/11/2016	ND	2.21	110	2.00	1.03		
Total Xylenes*	1.04	0.150	10/11/2016	ND	6.66	111	6.00	0.694		
Total BTEX	1.21	0.300	10/11/2016	ND						

Surrogate: 4-Bromofluorobenzene (PID) 118 % 73.6-140

Chloride, SM4500Cl-B		mg/kg		Analyzed By: AC						
Analyte	Result	Reporting Limit	Analyzed	Method Blank	BS	% Recovery	True Value QC	RPD	Qualifier	
Chloride	80.0	16.0	10/10/2016	ND	416	104	400	0.00		

TPH 8015M		mg/kg		Analyzed By: CK					
Analyte	Result	Reporting Limit	Analyzed	Method Blank	BS	% Recovery	True Value QC	RPD	Qualifier
GRO C6-C10	<10.0	10.0	10/10/2016	ND	188	94.1	200	3.55	
DRO >C10-C28	479	10.0	10/10/2016	ND	214	107	200	4.52	QM-07

Surrogate: 1-Chlorooctane 91.4 % 35-147

Surrogate: 1-Chlorooctadecane 107 % 28-171

Sample ID: SP 6 @ 3' (H602259-06)

Chloride, SM4500Cl-B		mg/kg		Analyzed By: AC						
Analyte	Result	Reporting Limit	Analyzed	Method Blank	BS	% Recovery	True Value QC	RPD	Qualifier	
Chloride	1400	16.0	10/10/2016	ND	416	104	400	0.00		

Cardinal Laboratories

*=Accredited Analyte

PLEASE NOTE: Liability and Damages. Cardinal's liability and client's exclusive remedy for any claim arising, whether based in contract or tort, shall be limited to the amount paid by client for analyses. All claims, including those for negligence and any other cause whatsoever shall be deemed waived unless made in writing and received by Cardinal within thirty (30) days after completion of the applicable service. In no event shall Cardinal be liable for incidental or consequential damages, including, without limitation, business interruptions, loss of use, or loss of profits incurred by client, its subsidiaries, affiliates or successors arising out of or related to the performance of the services hereunder by Cardinal, regardless of whether such claim is based upon any of the above stated reasons or otherwise. Results relate only to the samples identified above. This report shall not be reproduced except in full with written approval of Cardinal Laboratories.



Celey D. Keene, Lab Director/Quality Manager

Notes and Definitions

S-06	The recovery of this surrogate is outside control limits due to sample dilution required from high analyte concentration and/or matrix interference's.
QR-03	The RPD value for the sample duplicate or MS/MSD was outside if QC acceptance limits due to matrix interference. QC batch accepted based on LCS and/or LCSD recovery and/or RPD values.
QM-07	The spike recovery was outside acceptance limits for the MS and/or MSD. The batch was accepted based on acceptable LCS recovery.
ND	Analyte NOT DETECTED at or above the reporting limit
RPD	Relative Percent Difference
**	Samples not received at proper temperature of 6°C or below.
***	Insufficient time to reach temperature.
-	Chloride by SM4500Cl-B does not require samples be received at or below 6°C Samples reported on an as received basis (wet) unless otherwise noted on report

Cardinal Laboratories

*=Accredited Analyte

PLEASE NOTE: Liability and Damages. Cardinal's liability and client's exclusive remedy for any claim arising, whether based in contract or tort, shall be limited to the amount paid by client for analyses. All claims, including those for negligence and any other cause whatsoever shall be deemed waived unless made in writing and received by Cardinal within thirty (30) days after completion of the applicable service. In no event shall Cardinal be liable for incidental or consequential damages, including, without limitation, business interruptions, loss of use, or loss of profits incurred by client, its subsidiaries, affiliates or successors arising out of or related to the performance of the services hereunder by Cardinal, regardless of whether such claim is based upon any of the above stated reasons or otherwise. Results relate only to the samples identified above. This report shall not be reproduced except in full with written approval of Cardinal Laboratories.



Celey D. Keene, Lab Director/Quality Manager



BILL TO

ANALYSIS REQUEST

Page 8 of 8

CHAIN-OF-CUSTODY AND ANALYSIS REQUEST

† Cardinal cannot accept verbal changes. Please fax written changes to 505-393-2476

October 26, 2016

Cliff Brunson

BBC International, Inc.

P.O. Box 805

Hobbs, NM 88241

RE: HARTON STATE #1 & #2 TANK BATTERY

Enclosed are the results of analyses for samples received by the laboratory on 10/21/16 15:40.

Cardinal Laboratories is accredited through Texas NELAP under certificate number T104704398-16-8. Accreditation applies to drinking water, non-potable water and solid and chemical materials. All accredited analytes are denoted by an asterisk (*). For a complete list of accredited analytes and matrices visit the TCEQ website at www.tceq.texas.gov/field/qa/lab_accred_certif.html.

Cardinal Laboratories is accredited through the State of Colorado Department of Public Health and Environment for:

Method EPA 552.2	Haloacetic Acids (HAA-5)
Method EPA 524.2	Total Trihalomethanes (TTHM)
Method EPA 524.4	Regulated VOCs (V1, V2, V3)

Accreditation applies to public drinking water matrices.

This report meets NELAP requirements and is made up of a cover page, analytical results, and a copy of the original chain-of-custody. If you have any questions concerning this report, please feel free to contact me.

Sincerely,



Celey D. Keene

Lab Director/Quality Manager

Analytical Results For:

BBC International, Inc.
Cliff Brunson
P.O. Box 805
Hobbs NM, 88241
Fax To: (575) 397-0397

Received:	10/21/2016	Sampling Date:	10/11/2016
Reported:	10/26/2016	Sampling Type:	Soil
Project Name:	HARTON STATE #1 & #2 TANK BATTER\	Sampling Condition:	Cool & Intact
Project Number:	NONE GIVEN	Sample Received By:	Jodi Henson
Project Location:	LEA COUNTY, NM		

Sample ID: SP 1 @ 4' (H602378-01)

BTX 8021B		mg/kg		Analyzed By: CK					
Analyte	Result	Reporting Limit	Analyzed	Method Blank	BS	% Recovery	True Value QC	RPD	Qualifier
Benzene*	<0.050	0.050	10/25/2016	ND	1.82	90.9	2.00	0.937	
Toluene*	<0.050	0.050	10/25/2016	ND	2.18	109	2.00	1.70	
Ethylbenzene*	<0.050	0.050	10/25/2016	ND	2.26	113	2.00	1.31	
Total Xylenes*	<0.150	0.150	10/25/2016	ND	6.90	115	6.00	1.38	
Total BTX	<0.300	0.300	10/25/2016	ND					

Surrogate: 4-Bromofluorobenzene (PID) 102 % 73.6-140

Chloride, SM4500Cl-B		mg/kg		Analyzed By: AC						
Analyte	Result	Reporting Limit	Analyzed	Method Blank	BS	% Recovery	True Value QC	RPD	Qualifier	
Chloride	<16.0	16.0	10/24/2016	ND	416	104	400	0.00		

TPH 8015M		mg/kg		Analyzed By: CK					
Analyte	Result	Reporting Limit	Analyzed	Method Blank	BS	% Recovery	True Value QC	RPD	Qualifier
GRO C6-C10	<10.0	10.0	10/24/2016	ND	192	96.0	200	0.722	
DRO >C10-C28	16.9	10.0	10/24/2016	ND	222	111	200	1.28	

Surrogate: 1-Chlorooctane 83.2 % 35-147

Surrogate: 1-Chlorooctadecane 100 % 28-171

Cardinal Laboratories

*=Accredited Analyte

PLEASE NOTE: Liability and Damages. Cardinal's liability and client's exclusive remedy for any claim arising, whether based in contract or tort, shall be limited to the amount paid by client for analyses. All claims, including those for negligence and any other cause whatsoever shall be deemed waived unless made in writing and received by Cardinal within thirty (30) days after completion of the applicable service. In no event shall Cardinal be liable for incidental or consequential damages, including, without limitation, business interruptions, loss of use, or loss of profits incurred by client, its subsidiaries, affiliates or successors arising out of or related to the performance of the services hereunder by Cardinal, regardless of whether such claim is based upon any of the above stated reasons or otherwise. Results relate only to the samples identified above. This report shall not be reproduced except in full with written approval of Cardinal Laboratories.



Celey D. Keene, Lab Director/Quality Manager

Analytical Results For:

BBC International, Inc.
Cliff Brunson
P.O. Box 805
Hobbs NM, 88241
Fax To: (575) 397-0397

Received:	10/21/2016	Sampling Date:	10/11/2016
Reported:	10/26/2016	Sampling Type:	Soil
Project Name:	HARTON STATE #1 & #2 TANK BATTER	Sampling Condition:	Cool & Intact
Project Number:	NONE GIVEN	Sample Received By:	Jodi Henson
Project Location:	LEA COUNTY, NM		

Sample ID: SP 3 @ 4' (H602378-02)

BTX 8021B		mg/kg		Analyzed By: CK					
Analyte	Result	Reporting Limit	Analyzed	Method Blank	BS	% Recovery	True Value QC	RPD	Qualifier
Benzene*	<0.050	0.050	10/25/2016	ND	1.82	90.9	2.00	0.937	
Toluene*	<0.050	0.050	10/25/2016	ND	2.18	109	2.00	1.70	
Ethylbenzene*	0.143	0.050	10/25/2016	ND	2.26	113	2.00	1.31	
Total Xylenes*	<0.150	0.150	10/25/2016	ND	6.90	115	6.00	1.38	
Total BTX	<0.300	0.300	10/25/2016	ND					

Surrogate: 4-Bromofluorobenzene (PID) 118 % 73.6-140

Chloride, SM4500CI-B		mg/kg		Analyzed By: AC						
Analyte	Result	Reporting Limit	Analyzed	Method Blank	BS	% Recovery	True Value QC	RPD	Qualifier	
Chloride	48.0	16.0	10/24/2016	ND	416	104	400	0.00		

TPH 8015M		mg/kg		Analyzed By: CK					
Analyte	Result	Reporting Limit	Analyzed	Method Blank	BS	% Recovery	True Value QC	RPD	Qualifier
GRO C6-C10	<50.0	50.0	10/24/2016	ND	192	96.0	200	0.722	
DRO >C10-C28	1370	50.0	10/24/2016	ND	222	111	200	1.28	

Surrogate: 1-Chlorooctane 89.9 % 35-147

Surrogate: 1-Chlorooctadecane 128 % 28-171

Cardinal Laboratories

*=Accredited Analyte

PLEASE NOTE: Liability and Damages. Cardinal's liability and client's exclusive remedy for any claim arising, whether based in contract or tort, shall be limited to the amount paid by client for analyses. All claims, including those for negligence and any other cause whatsoever shall be deemed waived unless made in writing and received by Cardinal within thirty (30) days after completion of the applicable service. In no event shall Cardinal be liable for incidental or consequential damages, including, without limitation, business interruptions, loss of use, or loss of profits incurred by client, its subsidiaries, affiliates or successors arising out of or related to the performance of the services hereunder by Cardinal, regardless of whether such claim is based upon any of the above stated reasons or otherwise. Results relate only to the samples identified above. This report shall not be reproduced except in full with written approval of Cardinal Laboratories.



Celey D. Keene, Lab Director/Quality Manager

Analytical Results For:

BBC International, Inc.
Cliff Brunson
P.O. Box 805
Hobbs NM, 88241
Fax To: (575) 397-0397

Received:	10/21/2016	Sampling Date:	10/11/2016
Reported:	10/26/2016	Sampling Type:	Soil
Project Name:	HARTON STATE #1 & #2 TANK BATTER	Sampling Condition:	Cool & Intact
Project Number:	NONE GIVEN	Sample Received By:	Jodi Henson
Project Location:	LEA COUNTY, NM		

Sample ID: SP 4 @ 4' (H602378-03)

BTEx 8021B		mg/kg		Analyzed By: CK						
Analyte	Result	Reporting Limit	Analyzed	Method Blank	BS	% Recovery	True Value QC	RPD	Qualifier	
Benzene*	<0.050	0.050	10/25/2016	ND	1.82	90.9	2.00	0.937		
Toluene*	<0.050	0.050	10/25/2016	ND	2.18	109	2.00	1.70		
Ethylbenzene*	<0.050	0.050	10/25/2016	ND	2.26	113	2.00	1.31		
Total Xylenes*	<0.150	0.150	10/25/2016	ND	6.90	115	6.00	1.38		
Total BTEx	<0.300	0.300	10/25/2016	ND						

Surrogate: 4-Bromofluorobenzene (PID) 104 % 73.6-140

Chloride, SM4500CI-B		mg/kg		Analyzed By: AC						
Analyte	Result	Reporting Limit	Analyzed	Method Blank	BS	% Recovery	True Value QC	RPD	Qualifier	
Chloride	<16.0	16.0	10/24/2016	ND	416	104	400	0.00		

TPH 8015M		mg/kg		Analyzed By: CK					
Analyte	Result	Reporting Limit	Analyzed	Method Blank	BS	% Recovery	True Value QC	RPD	Qualifier
GRO C6-C10	<10.0	10.0	10/24/2016	ND	192	96.0	200	0.722	
DRO >C10-C28	12.4	10.0	10/24/2016	ND	222	111	200	1.28	

Surrogate: 1-Chlorooctane 84.3 % 35-147

Surrogate: 1-Chlorooctadecane 104 % 28-171

Cardinal Laboratories

*=Accredited Analyte

PLEASE NOTE: Liability and Damages. Cardinal's liability and client's exclusive remedy for any claim arising, whether based in contract or tort, shall be limited to the amount paid by client for analyses. All claims, including those for negligence and any other cause whatsoever shall be deemed waived unless made in writing and received by Cardinal within thirty (30) days after completion of the applicable service. In no event shall Cardinal be liable for incidental or consequential damages, including, without limitation, business interruptions, loss of use, or loss of profits incurred by client, its subsidiaries, affiliates or successors arising out of or related to the performance of the services hereunder by Cardinal, regardless of whether such claim is based upon any of the above stated reasons or otherwise. Results relate only to the samples identified above. This report shall not be reproduced except in full with written approval of Cardinal Laboratories.



Celey D. Keene, Lab Director/Quality Manager

Analytical Results For:

BBC International, Inc.
Cliff Brunson
P.O. Box 805
Hobbs NM, 88241
Fax To: (575) 397-0397

Received:	10/21/2016	Sampling Date:	10/11/2016
Reported:	10/26/2016	Sampling Type:	Soil
Project Name:	HARTON STATE #1 & #2 TANK BATTER	Sampling Condition:	Cool & Intact
Project Number:	NONE GIVEN	Sample Received By:	Jodi Henson
Project Location:	LEA COUNTY, NM		

Sample ID: SP 5 @ 4' (H602378-04)

BTX 8021B		mg/kg		Analyzed By: CK						
Analyte	Result	Reporting Limit	Analyzed	Method Blank	BS	% Recovery	True Value QC	RPD	Qualifier	
Benzene*	<0.050	0.050	10/25/2016	ND	1.82	90.9	2.00	0.937		
Toluene*	<0.050	0.050	10/25/2016	ND	2.18	109	2.00	1.70		
Ethylbenzene*	<0.050	0.050	10/25/2016	ND	2.26	113	2.00	1.31		
Total Xylenes*	<0.150	0.150	10/25/2016	ND	6.90	115	6.00	1.38		
Total BTX	<0.300	0.300	10/25/2016	ND						

Surrogate: 4-Bromofluorobenzene (PID) 103 % 73.6-140

Chloride, SM4500Cl-B		mg/kg		Analyzed By: AC					
Analyte	Result	Reporting Limit	Analyzed	Method Blank	BS	% Recovery	True Value QC	RPD	Qualifier
Chloride	32.0	16.0	10/24/2016	ND	416	104	400	0.00	

TPH 8015M		mg/kg		Analyzed By: CK					
Analyte	Result	Reporting Limit	Analyzed	Method Blank	BS	% Recovery	True Value QC	RPD	Qualifier
GRO C6-C10	<10.0	10.0	10/24/2016	ND	192	96.0	200	0.722	
DRO >C10-C28	16.0	10.0	10/24/2016	ND	222	111	200	1.28	

Surrogate: 1-Chlorooctane 86.1 % 35-147

Surrogate: 1-Chlorooctadecane 102 % 28-171

Cardinal Laboratories

*=Accredited Analyte

PLEASE NOTE: Liability and Damages. Cardinal's liability and client's exclusive remedy for any claim arising, whether based in contract or tort, shall be limited to the amount paid by client for analyses. All claims, including those for negligence and any other cause whatsoever shall be deemed waived unless made in writing and received by Cardinal within thirty (30) days after completion of the applicable service. In no event shall Cardinal be liable for incidental or consequential damages, including, without limitation, business interruptions, loss of use, or loss of profits incurred by client, its subsidiaries, affiliates or successors arising out of or related to the performance of the services hereunder by Cardinal, regardless of whether such claim is based upon any of the above stated reasons or otherwise. Results relate only to the samples identified above. This report shall not be reproduced except in full with written approval of Cardinal Laboratories.



Celey D. Keene, Lab Director/Quality Manager

Analytical Results For:

BBC International, Inc.
Cliff Brunson
P.O. Box 805
Hobbs NM, 88241
Fax To: (575) 397-0397

Received:	10/21/2016	Sampling Date:	10/11/2016
Reported:	10/26/2016	Sampling Type:	Soil
Project Name:	HARTON STATE #1 & #2 TANK BATTER	Sampling Condition:	Cool & Intact
Project Number:	NONE GIVEN	Sample Received By:	Jodi Henson
Project Location:	LEA COUNTY, NM		

Sample ID: SP 6 @ 4' (H602378-05)

BTEx 8021B		mg/kg		Analyzed By: CK					
Analyte	Result	Reporting Limit	Analyzed	Method Blank	BS	% Recovery	True Value QC	RPD	Qualifier
Benzene*	<0.050	0.050	10/25/2016	ND	1.82	90.9	2.00	0.937	
Toluene*	<0.050	0.050	10/25/2016	ND	2.18	109	2.00	1.70	
Ethylbenzene*	<0.050	0.050	10/25/2016	ND	2.26	113	2.00	1.31	
Total Xylenes*	<0.150	0.150	10/25/2016	ND	6.90	115	6.00	1.38	
Total BTEx	<0.300	0.300	10/25/2016	ND					

Surrogate: 4-Bromofluorobenzene (PID) 103 % 73.6-140

Chloride, SM4500Cl-B		mg/kg		Analyzed By: AC					
Analyte	Result	Reporting Limit	Analyzed	Method Blank	BS	% Recovery	True Value QC	RPD	Qualifier
Chloride	<16.0	16.0	10/24/2016	ND	416	104	400	0.00	

TPH 8015M		mg/kg		Analyzed By: CK					
Analyte	Result	Reporting Limit	Analyzed	Method Blank	BS	% Recovery	True Value QC	RPD	Qualifier
GRO C6-C10	<10.0	10.0	10/24/2016	ND	192	96.0	200	0.722	
DRO >C10-C28	<10.0	10.0	10/24/2016	ND	222	111	200	1.28	

Surrogate: 1-Chlorooctane 83.1 % 35-147

Surrogate: 1-Chlorooctadecane 101 % 28-171

Cardinal Laboratories

*=Accredited Analyte

PLEASE NOTE: Liability and Damages. Cardinal's liability and client's exclusive remedy for any claim arising, whether based in contract or tort, shall be limited to the amount paid by client for analyses. All claims, including those for negligence and any other cause whatsoever shall be deemed waived unless made in writing and received by Cardinal within thirty (30) days after completion of the applicable service. In no event shall Cardinal be liable for incidental or consequential damages, including, without limitation, business interruptions, loss of use, or loss of profits incurred by client, its subsidiaries, affiliates or successors arising out of or related to the performance of the services hereunder by Cardinal, regardless of whether such claim is based upon any of the above stated reasons or otherwise. Results relate only to the samples identified above. This report shall not be reproduced except in full with written approval of Cardinal Laboratories.



Celey D. Keene, Lab Director/Quality Manager

Notes and Definitions

QM-07	The spike recovery was outside acceptance limits for the MS and/or MSD. The batch was accepted based on acceptable LCS recovery.
ND	Analyte NOT DETECTED at or above the reporting limit
RPD	Relative Percent Difference
**	Samples not received at proper temperature of 6°C or below.
***	Insufficient time to reach temperature.
-	Chloride by SM4500Cl-B does not require samples be received at or below 6°C Samples reported on an as received basis (wet) unless otherwise noted on report

Cardinal Laboratories

*=Accredited Analyte

PLEASE NOTE: Liability and Damages. Cardinal's liability and client's exclusive remedy for any claim arising, whether based in contract or tort, shall be limited to the amount paid by client for analyses. All claims, including those for negligence and any other cause whatsoever shall be deemed waived unless made in writing and received by Cardinal within thirty (30) days after completion of the applicable service. In no event shall Cardinal be liable for incidental or consequential damages, including, without limitation, business interruptions, loss of use, or loss of profits incurred by client, its subsidiaries, affiliates or successors arising out of or related to the performance of the services hereunder by Cardinal, regardless of whether such claim is based upon any of the above stated reasons or otherwise. Results relate only to the samples identified above. This report shall not be reproduced except in full with written approval of Cardinal Laboratories.



Celey D. Keene, Lab Director/Quality Manager



CARDINAL LABORATORIES

101 East Marland, Hobbs, NM 88240
(505) 393-2326 FAX (505) 393-2476

CHAIN-OF-CUSTODY AND ANALYSIS REQUEST

Company Name: BBC International, Inc.		BILL TO		ANALYSIS REQUEST																																																																																																																																																																																																																																																																																																																																																																																																																																																																																																																																																																																																																																																																																																																																																																																																																																																																																																																																																																																																																																																																																																																																																																																																																																																																																																																																																																																																																																																																																																																																																																																																																																																																																																																																																																																																																																																																																																																																																																																																																																																																																																																																																																							
Project Manager: Cliff Brunson		P.O. #:																																																																																																																																																																																																																																																																																																																																																																																																																																																																																																																																																																																																																																																																																																																																																																																																																																																																																																																																																																																																																																																																																																																																																																																																																																																																																																																																																																																																																																																																																																																																																																																																																																																																																																																																																																																																																																																																																																																																																																																																																																																																																																																																																																									
Address: P.O. Box 805		Company:																																																																																																																																																																																																																																																																																																																																																																																																																																																																																																																																																																																																																																																																																																																																																																																																																																																																																																																																																																																																																																																																																																																																																																																																																																																																																																																																																																																																																																																																																																																																																																																																																																																																																																																																																																																																																																																																																																																																																																																																																																																																																																																																																																									
City: Hobbs		Attn:																																																																																																																																																																																																																																																																																																																																																																																																																																																																																																																																																																																																																																																																																																																																																																																																																																																																																																																																																																																																																																																																																																																																																																																																																																																																																																																																																																																																																																																																																																																																																																																																																																																																																																																																																																																																																																																																																																																																																																																																																																																																																																																																																																									
Phone #: 575-397-6388		Address:																																																																																																																																																																																																																																																																																																																																																																																																																																																																																																																																																																																																																																																																																																																																																																																																																																																																																																																																																																																																																																																																																																																																																																																																																																																																																																																																																																																																																																																																																																																																																																																																																																																																																																																																																																																																																																																																																																																																																																																																																																																																																																																																																																									
State: NM Zip: 88241		City:																																																																																																																																																																																																																																																																																																																																																																																																																																																																																																																																																																																																																																																																																																																																																																																																																																																																																																																																																																																																																																																																																																																																																																																																																																																																																																																																																																																																																																																																																																																																																																																																																																																																																																																																																																																																																																																																																																																																																																																																																																																																																																																																																																									
Fax #: 575-397-0397		State:																																																																																																																																																																																																																																																																																																																																																																																																																																																																																																																																																																																																																																																																																																																																																																																																																																																																																																																																																																																																																																																																																																																																																																																																																																																																																																																																																																																																																																																																																																																																																																																																																																																																																																																																																																																																																																																																																																																																																																																																																																																																																																																																																																									
Project #: * Horton		Zip:																																																																																																																																																																																																																																																																																																																																																																																																																																																																																																																																																																																																																																																																																																																																																																																																																																																																																																																																																																																																																																																																																																																																																																																																																																																																																																																																																																																																																																																																																																																																																																																																																																																																																																																																																																																																																																																																																																																																																																																																																																																																																																																																																																									
Project Name: Horton St # 9 #2 Battery		Phone #:																																																																																																																																																																																																																																																																																																																																																																																																																																																																																																																																																																																																																																																																																																																																																																																																																																																																																																																																																																																																																																																																																																																																																																																																																																																																																																																																																																																																																																																																																																																																																																																																																																																																																																																																																																																																																																																																																																																																																																																																																																																																																																																																																																									
Project Location:		Fax #:																																																																																																																																																																																																																																																																																																																																																																																																																																																																																																																																																																																																																																																																																																																																																																																																																																																																																																																																																																																																																																																																																																																																																																																																																																																																																																																																																																																																																																																																																																																																																																																																																																																																																																																																																																																																																																																																																																																																																																																																																																																																																																																																																																									
Sampler Name: Price Brunson																																																																																																																																																																																																																																																																																																																																																																																																																																																																																																																																																																																																																																																																																																																																																																																																																																																																																																																																																																																																																																																																																																																																																																																																																																																																																																																																																																																																																																																																																																																																																																																																																																																																																																																																																																																																																																																																																																																																																																																																																																																																																																																																																																											
FOR LAB USE ONLY																																																																																																																																																																																																																																																																																																																																																																																																																																																																																																																																																																																																																																																																																																																																																																																																																																																																																																																																																																																																																																																																																																																																																																																																																																																																																																																																																																																																																																																																																																																																																																																																																																																																																																																																																																																																																																																																																																																																																																																																																																																																																																																																																																											
Lab I.D.		Sample I.D.		MATRIX		PRESERV.		SAMPLING																																																																																																																																																																																																																																																																																																																																																																																																																																																																																																																																																																																																																																																																																																																																																																																																																																																																																																																																																																																																																																																																																																																																																																																																																																																																																																																																																																																																																																																																																																																																																																																																																																																																																																																																																																																																																																																																																																																																																																																																																																																																																																																																																																			
H000378		1		(G)RAB OR (C)OMP.		# CONTAINERS		GROUNDWATER		WASTEWATER		SOIL		OIL		SLUDGE		OTHER :		ACID/BASE:		ICE / COOL		OTHER :		DATE		TIME																																																																																																																																																																																																																																																																																																																																																																																																																																																																																																																																																																																																																																																																																																																																																																																																																																																																																																																																																																																																																																																																																																																																																																																																																																																																																																																																																																																																																																																																																																																																																																																																																																																																																																																																																																																																																																																																																																																																																																																																																																																																																																																																															
2		3		4		5		6		7		8		9		10		11		12		13		14		15		16		17		18		19		20		21		22		23		24		25		26		27		28		29		30		31		32		33		34		35		36		37		38		39		40		41		42		43		44		45		46		47		48		49		50		51		52		53		54		55		56		57		58		59		60		61		62		63		64		65		66		67		68		69		70		71		72		73		74		75		76		77		78		79		80		81		82		83		84		85		86		87		88		89		90		91		92		93		94		95		96		97		98		99		100		101		102		103		104		105		106		107		108		109		110		111		112		113		114		115		116		117		118		119		120		121		122		123		124		125		126		127		128		129		130		131		132		133		134		135		136		137		138		139		140		141		142		143		144		145		146		147		148		149		150		151		152		153		154		155		156		157		158		159		160		161		162		163		164		165		166		167		168		169		170		171		172		173		174		175		176		177		178		179		180		181		182		183		184		185		186		187		188		189		190		191		192		193		194		195		196		197		198		199		200		201		202		203		204		205		206		207		208		209		210		211		212		213		214		215		216		217		218		219		220		221		222		223		224		225		226		227		228		229		230		231		232		233		234		235		236		237		238		239		240		241		242		243		244		245		246		247		248		249		250		251		252		253		254		255		256		257		258		259		260		261		262		263		264		265		266		267		268		269		270		271		272		273		274		275		276		277		278		279		280		281		282		283		284		285		286		287		288		289		290		291		292		293		294		295		296		297		298		299		300		301		302		303		304		305		306		307		308		309		310		311		312		313		314		315		316		317		318		319		320		321		322		323		324		325		326		327		328		329		330		331		332		333		334		335		336		337		338		339		340		341		342		343		344		345		346		347		348		349		350		351		352		353		354		355		356		357		358		359		360		361		362		363		364		365		366		367		368		369		370		371		372		373		374		375		376		377		378		379		380		381		382		383		384		385		386		387		388		389		390		391		392		393		394		395		396		397		398		399		400		401		402		403		404		405		406		407		408		409		410		411		412		413		414		415		416		417		418		419		420		421		422		423		424		425		426		427		428		429		430		431		432		433		434		435		436		437		438		439		440		441		442		443		444		445		446		447		448		449		450		451		452		453		454		455		456		457		458		459		460		461		462		463		464		465		466		467		468		469		470		471		472		473		474		475		476		477		478		479		480		481		482		483		484		485		486		487		488		489		490		491		492		493		494		495		496		497		498		499		500		501		502		503		504		505		506		507		508		509		510		511		512		513		514		515		516		517		518		519		520		521		522		523		524		525		526		527		528		529		530		531		532		533		534		535		536		537		538		539		540		541		542		543		544		545		546		547		548		549		550		551		552		553		554		555		556		557		558		559		560		561		562		563		564		565		566		567		568		569		570		571		572		573		574		575		576		577		578		579		580		581		582		583		584		585		586		587		588		589		590		591		592		593		594		595		596		597		598		599		600		601		602		603		604		605		606		607		608		609		610		611		612		613		614		615		616		617		618		619		620		621		622		623		624		625		626		627		628		629		630		631		632		633		634		635		636		637		638		639		640		641		642		643		644		645		646		647		648		649		650		651		652		653		654		655		656		657		658		659		660		661		662		663		664		665		666		667		668		669		670		671		672		673		674		675		676		677		678		679		680		681		682		683		684		685		686		687		688		689		690		691		692		693		694		695		696		697		698		699		700		701		702		703		704		705		706		707		708		709		710		711		712		713		714		715		716		717		718		719		720		721		722		723		724		725		726		727		728		729		730		731		732		733		734		735		736		737		738		739		740		741		742		743		744		745		746		747		748		749		750		751		752		753		754		755		756		757		758		759		760		761		762		763		764		765		766		767		768		769		770		771		772		773		774		775		776		777		778		779		780		781		782		783		784		785		786		787		788		789		790		791		792		793		794		795		796		797		798		799		800		801		802		803		804		805		806		807		808		809		810		811		812		813		814		815		816		817		818		819		820		821		822		823		824		825		826		827		828		829		830		831		832		833		834		835		836		837		838		839		840		841		842		843		844		845		846		847		848		849		850		851		852		853		854		855		856		857		858		859		860		861		862		863		864		865		866		867		868		869		870		871		872		873		874		875		876		877		878		879		880		881		882		883		884		885		886		887		888		889		890		891		892		893		894		895		896		897		898		899		900		901		902		903		904		905		906		907		908		909		910		911		912		913		914		915		916		917		918		919		920		921		922		923		924		925		926		927		928		929		930		931		932		933		934		935		936		937		938		939		940		941		942		943		944		945		946		947		948		949		950		951		952		953		954		955		956		957		958		959		960		961		962		963		964		965		966		967		968		969		970		971		972		973		974		975		976		977		978		979		980		981		982		983		984		985		986		987		988		989		990		991		992		993		994		995		996		997		998		999		1000		1001		1002		1003		1004		1005		1006		1007		1008		1009		1010		1011		1012		1013		1014		1015		1016		1017		1018		1019		1020		1021		1022		1023		1024		1025		1026		1027		1028		1029		1030		1031		1032		1033		1034		1035		1036		1037		1038		1039		1040		1041		1042		1043		1044		1045		1046		1047	

November 10, 2016

Cliff Brunson

BBC International, Inc.

P.O. Box 805

Hobbs, NM 88241

RE: HARTON STATE #1 & #2 TANK BATTERY

Enclosed are the results of analyses for samples received by the laboratory on 11/03/16 11:26.

Cardinal Laboratories is accredited through Texas NELAP under certificate number T104704398-16-8. Accreditation applies to drinking water, non-potable water and solid and chemical materials. All accredited analytes are denoted by an asterisk (*). For a complete list of accredited analytes and matrices visit the TCEQ website at www.tceq.texas.gov/field/qa/lab_accred_certif.html.

Cardinal Laboratories is accredited through the State of Colorado Department of Public Health and Environment for:

Method EPA 552.2	Haloacetic Acids (HAA-5)
Method EPA 524.2	Total Trihalomethanes (TTHM)
Method EPA 524.4	Regulated VOCs (V1, V2, V3)

Accreditation applies to public drinking water matrices.

This report meets NELAP requirements and is made up of a cover page, analytical results, and a copy of the original chain-of-custody. If you have any questions concerning this report, please feel free to contact me.

Sincerely,



Celey D. Keene

Lab Director/Quality Manager

Analytical Results For:

BBC International, Inc.
Cliff Brunson
P.O. Box 805
Hobbs NM, 88241
Fax To: (575) 397-0397

Received:	11/03/2016	Sampling Date:	10/28/2016
Reported:	11/10/2016	Sampling Type:	Soil
Project Name:	HARTON STATE #1 & #2 TANK BATTER\	Sampling Condition:	Cool & Intact
Project Number:	NONE GIVEN	Sample Received By:	Jodi Henson
Project Location:	LEA COUNTY, NM		

Sample ID: SP 3 @ 5' (H602480-01)

Chloride, SM4500Cl-B		mg/kg		Analyzed By: AC					
Analyte	Result	Reporting Limit	Analyzed	Method Blank	BS	% Recovery	True Value QC	RPD	Qualifier
Chloride	32.0	16.0	11/07/2016	ND	400	100	400	0.00	

Cardinal Laboratories

*=Accredited Analyte

PLEASE NOTE: Liability and Damages. Cardinal's liability and client's exclusive remedy for any claim arising, whether based in contract or tort, shall be limited to the amount paid by client for analyses. All claims, including those for negligence and any other cause whatsoever shall be deemed waived unless made in writing and received by Cardinal within thirty (30) days after completion of the applicable service. In no event shall Cardinal be liable for incidental or consequential damages, including, without limitation, business interruptions, loss of use, or loss of profits incurred by client, its subsidiaries, affiliates or successors arising out of or related to the performance of the services hereunder by Cardinal, regardless of whether such claim is based upon any of the above stated reasons or otherwise. Results relate only to the samples identified above. This report shall not be reproduced except in full with written approval of Cardinal Laboratories.



Celey D. Keene, Lab Director/Quality Manager

Notes and Definitions

QR-03	The RPD value for the sample duplicate or MS/MSD was outside if QC acceptance limits due to matrix interference. QC batch accepted based on LCS and/or LCSD recovery and/or RPD values.
ND	Analyte NOT DETECTED at or above the reporting limit
RPD	Relative Percent Difference
**	Samples not received at proper temperature of 6°C or below.
***	Insufficient time to reach temperature.
-	Chloride by SM4500Cl-B does not require samples be received at or below 6°C Samples reported on an as received basis (wet) unless otherwise noted on report

Cardinal Laboratories

*=Accredited Analyte

PLEASE NOTE: Liability and Damages. Cardinal's liability and client's exclusive remedy for any claim arising, whether based in contract or tort, shall be limited to the amount paid by client for analyses. All claims, including those for negligence and any other cause whatsoever shall be deemed waived unless made in writing and received by Cardinal within thirty (30) days after completion of the applicable service. In no event shall Cardinal be liable for incidental or consequential damages, including, without limitation, business interruptions, loss of use, or loss of profits incurred by client, its subsidiaries, affiliates or successors arising out of or related to the performance of the services hereunder by Cardinal, regardless of whether such claim is based upon any of the above stated reasons or otherwise. Results relate only to the samples identified above. This report shall not be reproduced except in full with written approval of Cardinal Laboratories.



Celey D. Keene, Lab Director/Quality Manager



CARDINAL LABORATORIES

101 East Marland, Hobbs, NM 88240
(505) 393-2326 FAX (505) 393-2476

CHAIN-OF-CUSTODY AND ANALYSIS REQUEST

1 of 4

Company Name: BBC International, Inc.

Project Manager: Cliff Brunson

Address: P.O. Box 805

City: Hobbs

State: NM Zip: 88241

Phone #: 575-397-6388

Fax #: 575-397-0397

Project #: *Endavol Energy*

Project Owner:

Project Name: Harton State #1 & #2 Tank Battery

Project Location: Lea County, NM

Sample Name: Price Brunson

FOR LAB USE ONLY

Lab I.D.

Sample I.D.

SP3 @ 5'

(G)RAB OR (C)OMP.

CONTAINERS

GROUNDWATER

WASTEWATER

SOIL

OIL

SLUDGE

OTHER :

ACID/BASE:

ICE / COOL

OTHER :

DATE

TIME

10/28/16

10:30 am

✓

✓

✓

✓

✓

✓

✓

✓

✓

✓

✓

✓

✓

✓

✓

✓

✓

✓

✓

✓

✓

✓

✓

✓

✓

✓

✓

✓

✓

✓

✓

PLEASE NOTE: Liability and Damages. Cardinal's liability and client's exclusive remedy for any claim arising whether based in contract or tort, shall be limited to the amount paid by the client for the analysis. All claims, including those for negligence and any other cause which may be deemed waived unless made in writing and received by Cardinal within 30 days after completion of the applicable service. In no event shall Cardinal be liable for incidental or consequential damages, including but not limited to, business interruptions, loss of use, or loss of profits incurred by client, its subsidiaries, affiliates or successors arising out of or related to the performance of service rendered by Cardinal, regardless of whether such claim is based upon any of the above stated reasons or otherwise.

Relinquished By:

Date: *11/16/16* Received By:

Phone Result: ☐ Yes ☐ No Add'l Phone #:

Fax Result: ☐ Yes ☐ No Add'l Fax #:

REMARKS:

Relinquished By:

Date: *11/16/16* Received By:

Time:

Time:

Delivered By: (Circle One)

Sampler - UPS - Bus - Other: *#75*

-4.80

Sample Condition Cool ☒ Intact ☐ Yes ☐ No

CHECKED BY: *(initials)*

† Cardinal cannot accept verbal changes. Please fax written changes to 505-393-2476

District I
1625 N. French Dr., Hobbs, NM 88240
District II
811 S. First St., Artesia, NM 88210
District III
1000 Rio Brazos Road, Aztec, NM 87410
District IV
1220 S. St. Francis Dr., Santa Fe, NM 87505

State of New Mexico
Energy Minerals and Natural Resources

Oil Conservation Division
1220 South St. Francis Dr.
Santa Fe, NM 87505

Form C-141
Revised August 8, 2011

Submit 1 Copy to appropriate District Office in
accordance with 19.15.29 NMAC.

Release Notification and Corrective Action

OPERATOR

☒ Initial Report ☐ Final Report

Name of Company: Endeavor Energy Resources	Contact: Ashley Moore	
Address: 110 N Marienfeld, Suite 200, Midland, TX 79706	Telephone No. (432) 557-5006	
Facility Name: Harton State #1 & #2 Tank Battery	Facility Type: Battery	
Surface Owner: William Paige McNeill	Mineral Owner	API No. 30-025-28540

LOCATION OF RELEASE

Unit Letter	Section	Township	Range	Feet from the	North/South Line	Feet from the	East/West Line	County
H	7	13S	36E					Lea County, NM

Latitude N 33.20734° Longitude W 103.33786°

NATURE OF RELEASE

Type of Release	Oil and Produced water	Volume of Release	16 bbls oil, 60 bbls produced water	Volume Recovered	45 bbls
Source of Release	Water leg on heater treater was plugged, sending water to the oil tank causing an overflow	Date and Hour of Occurrence	08/15/2016	Date and Hour of Discovery	
Was Immediate Notice Given?	<input checked="" type="checkbox"/> Yes <input type="checkbox"/> No <input type="checkbox"/> Not Required	If YES, To Whom?	Jamie Keyes, Kristen Lynch-NMOCD		
By Whom?	Jennifer Gilkey, BBC International Inc.	Date and Hour	08/16/2016 @ 5:05 pm		
Was a Watercourse Reached?	<input type="checkbox"/> Yes <input type="checkbox"/> No	If YES, Volume Impacting the Watercourse.			
If a Watercourse was Impacted, Describe Fully.*					
Describe Cause of Problem and Remedial Action Taken.*					
The water leg on the heater treater was plugged, send excess water to the oil tank, causing it to overflow and leak 16 bbls of oil and 60 bbls of produced water. A vacuum truck recovered 45 bbls of fluid and the water leg was returned to service.					
Describe Area Affected and Cleanup Action Taken.*					
The affected area is 50' x 40' inside the berm of the battery on location. Remediation will be completed in accordance with a remediation plan approved by NMOCD.					
I hereby certify that the information given above is true and complete to the best of my knowledge and understand that pursuant to NMOCD rules and regulations all operators are required to report and/or file certain release notifications and perform corrective actions for releases which may endanger public health or the environment. The acceptance of a C-141 report by the NMOCD marked as "Final Report" does not relieve the operator of liability should their operations have failed to adequately investigate and remediate contamination that pose a threat to ground water, surface water, human health or the environment. In addition, NMOCD acceptance of a C-141 report does not relieve the operator of responsibility for compliance with any other federal, state, or local laws and/or regulations.					
Signature: 		<u>OIL CONSERVATION DIVISION</u>			
Printed Name: Ashley Moore		Approved by Environmental Specialist:			
Title: Environmental Technician		Approval Date:		Expiration Date:	
E-mail Address: APMoore@eeronline.com		Conditions of Approval:		Attached <input type="checkbox"/>	
Date: 8/19/16		Phone: (432) 557-5006			

* Attach Additional Sheets If Necessary