

3302 122nd Street
Lubbock, Texas 79423
Mailing Address:
P.O. Box 53427
Lubbock, Texas 79453
Phone: 806-771-8033
Fax: 806-687-6926
www.bccccorp.com



APPROVED

By Olivia Yu at 2:52 pm, May 11, 2018

NMOCD approves of the
proposed delineation
plan for 1RP-5047.

Marshall & Winston, Inc.
Slick Mesa State 27-1H
Sec. 13-T21S-R34E, Lea Co., NM
Produced Water Spill
Affected Surface Area – 16,565 sq. ft. / .38 acre
GPS Coordinates: N32.479926 W103.425284

OCD Case Number 1RP-5047

District I
1625 N. French Dr., Hobbs, NM 88240
District II
811 S. First St., Artesia, NM 88210
District III
1000 Rio Brazos Road, Aztec, NM 87410
District IV
1220 S. St. Francis Dr., Santa Fe, NM 87505

State of New Mexico
Energy Minerals and Natural Resources

Oil Conservation Division
1220 South St. Francis Dr.
Santa Fe, NM 87505

Form C-141
Revised April 3, 2017

Submit 1 Copy to appropriate District Office in
accordance with 19.15.29 NMAC.

Release Notification and Corrective Action

OPERATOR

☒ Initial Report ☐ Final Report

Name of Company: Marshall & Winston, Inc.	Contact: Todd Passmore	
Address: P.O. Box 50880, Midland TX 79710-0880	Telephone No: 432-684-6373 (o) or 432-894-0165 (c)	
Facility Name: Slick Mesa State 27-1H	Facility Type: Well Location	
Surface Owner: State of New Mexico	Mineral Owner: State of New Mexico	API No. 30-025-30587

LOCATION OF RELEASE

Unit Letter F	Section 13	Township 21-S	Range 34-E	Feet from the	North/South Line	Feet from the	East/West Line	County Lea County, NM
-------------------------	---------------	------------------	---------------	---------------	------------------	---------------	----------------	--------------------------

Latitude 32°28'47.61" Longitude 103°25'31.63" NAD83

NATURE OF RELEASE

Type of Release: Produced Water	Volume of Release: 375bbls	Volume Recovered: 230bbls
Source of Release: Pipeline	Date and Hour of Occurrence	Date and Hour of Discovery
Was Immediate Notice Given? <input checked="" type="checkbox"/> Yes <input type="checkbox"/> No <input type="checkbox"/> Not Required	If YES, To Whom? 5/6/18 Olivia Yu, via email	5/6/18 18:30
By Whom? Todd Passmore	Date and Hour 5/6/18 21:00	
Was a Watercourse Reached? <input type="checkbox"/> Yes <input checked="" type="checkbox"/> No	If YES, Volume Impacting the Watercourse.	

If a Watercourse was Impacted, Describe Fully.*

RECEIVED

By Olivia Yu at 7:58 am, May 08, 2018



Describe Cause of Problem and Remedial Action Taken.*

Spilt in pipeline. Repaired pipeline & back in operation. Vacuum trucks were dispatched to pickup standing fluid, 230bbs was recovered.

Describe Area Affected and Cleanup Action Taken.*

Water accumulated in the pasture and standing water was recovered. Estimated area of contamination is 200'x200'. BBC was contacted and will survey the affected area and propose a plan of action. Plan of Action will be emailed to the OCD.

I hereby certify that the information given above is true and complete to the best of my knowledge and understand that pursuant to NMOCD rules and regulations all operators are required to report and/or file certain release notifications and perform corrective actions for releases which may endanger public health or the environment. The acceptance of a C-141 report by the NMOCD marked as "Final Report" does not relieve the operator of liability should their operations have failed to adequately investigate and remediate contamination that pose a threat to ground water, surface water, human health or the environment. In addition, NMOCD acceptance of a C-141 report does not relieve the operator of responsibility for compliance with any other federal, state, or local laws and/or regulations.

Signature: 	OIL CONSERVATION DIVISION	
Printed Name: Todd Passmore	Approved by Environmental Specialist: 	
Title: Operations Manager	Approval Date: 5/8/2018	Expiration Date:
E-mail Address: tpassmore@mar-win.com	Conditions of Approval: see attached directive	Attached <input checked="" type="checkbox"/>
Date: 5/7/18 Phone: 432-894-0165		

* Attach Additional Sheets If Necessary

1RP-5047

nOY1812829129

pOY1812829487

3302 122nd Street
Lubbock, Texas 79423
Mailing Address:
P.O. Box 53427
Lubbock, Texas 79453
Phone: 806-771-8033
Fax: 806-687-6926
www.bcccorp.com



May 9, 2018

Marshall & Winston, Inc.
Slick Mesa State 27-1H
Sec. 13-T21S-R34E, Lea Co., NM
Produced Water Spill
Affected Surface Area – 16,565 sq. ft. / .38 acre
GPS Coordinates: N32.479926 W103.425284

OCD Case Number 1RP-5047

Release Characterization / Delineation Plan

On May 7, 2018, BCC, Inc. conducted a site assessment of a produced water release that originated on May 6th from a ruptured pipeline running from Marshall & Winston's Slick Mesa State 27-1H. The total volume released was 375 barrels of produced water with 230 barrels being recovered by vacuum trucks. The affected surface area is located in pasture 75 yards south of the Kaiser State SWD off of Highway 176 in Lea County, New Mexico. All of the affected surface areas were mapped and tracked by GPS with the square footage totaling 16,565 square feet, or .38 acre. The produced water that was released affected the natural vegetation in the pasture, but it is not impacting any wildlife since the area is now dry. According to the New Mexico Office of the State Engineer, the average depth to ground water below land surface at this site is 95 feet. The horizontal distance from the nearest surface water body is >1,000 feet.

With the approval from the NMOCD, Marshall & Winston, Inc. and BCC, Inc. would like to begin delineating this site both horizontally and vertically to determine the extent of the impacted soils. On-site field testing for chlorides will be performed on the soil. Once all delineation procedures have been completed, BCC, Inc. will submit an excavation plan for NMOCD's approval based on all of the field sampling data which was obtained. Once the approval is given and the excavation and disposal of the affected soil is complete, a set of bottom and sidewall soil samples will be pulled and laboratory tested for BTEX, TPH, and chlorides. A revegetation plan will also be submitted seeking the approval from both the NMOCD and the NMSLO.

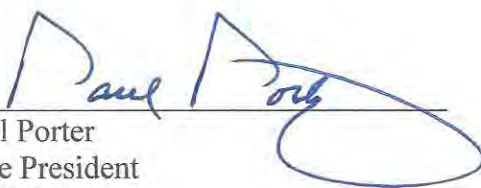
Paul Porter
Vice President
BCC, Inc.



Marshall & Winston Slick Mesa State 27-1H

Oil Center

176

8

18

Ave D
Eunice



3.20 mi

© 2018 Google

Google earth

Imagery Date: 11/2/2017

lat 32.456658° lon -103.292979° elev 3660 ft

Eye alt 14.28 mi

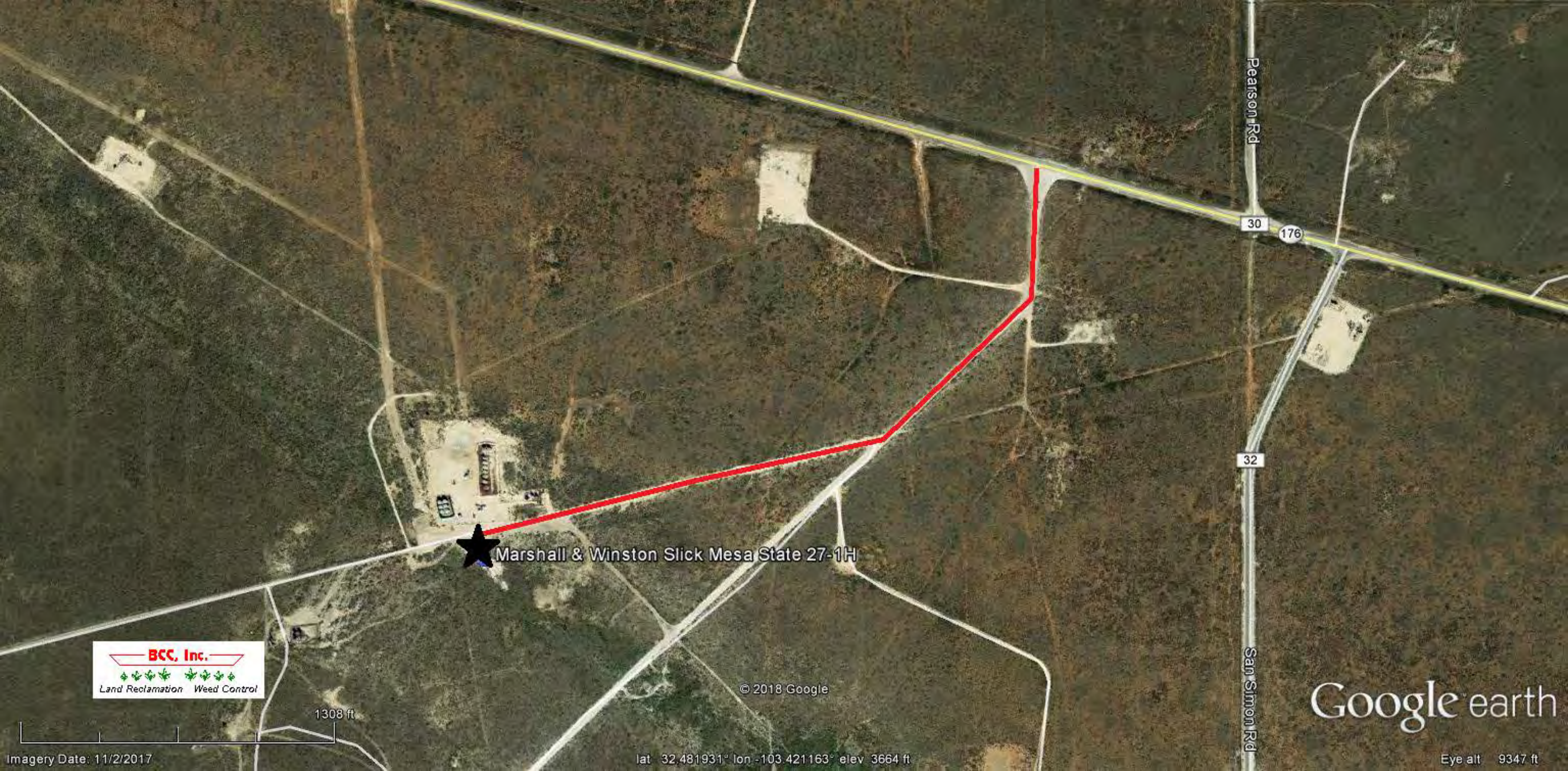

Pearson Rd

30

176

32

San Simon Rd

★ Marshall & Winston Slick Mesa State 27-1H



1308 ft

© 2018 Google

Google earth

Imagery Date: 11/2/2017

lat 32.481931° lon -103.421163° elev 3664 ft

Eye alt 9347 ft

Marshall & Winston, Inc.
Slick Mesa State 27-1H
Produced Water Spill
Affected Surface Area - 16,565 sq. ft. / .38 acre
GPS Coordinates: N32.479926
W103.425284



Marshall & Winston Slick Mesa State 27-1H



© 2018 Google

Google earth



Imagery Date: 11/2/2017

lat 32.480273° lon -103.425785° elev 3658 ft

Eye alt 4380 ft

Marshall & Winston, Inc.
Slick Mesa State 27-1H
Produced Water Spill
Affected Surface Area - 16,565 sq. ft. / .38 acre
GPS Coordinates: N32.479926
W103.425284



Marshall & Winston Slick Mesa State 27-1H



© 2018 Google

Google earth



Imagery Date: 11/2/2017

lat 32.479950° lon -103.425472° elev 3657 ft

Eye alt 4320 ft



05 07 2018



05 07 2018



05 07 2018



05 07 2018



05 07 2018



05 07 2018



05 07 2018



05 07 2018



05 07 2018



05 07 2018



05 07 2018



05 07 2018



05 07 2018