



2018 APR 26 AM 8:11

**Aubrey Dunn, Commissioner of Public Lands**  
**State of New Mexico**  
**RIGHT OF ENTRY REQUEST FOR REMEDIATION**

Company Name Armstrong Energy Corporation  
Address PO Box 1973  
City, State, Zip Rosewell, NM  
Contact Person: Kyle Alpers, Ron Hillman  
Telephone #: (575) 625-2222  
Email: kalpers@aecn.com, rhillman@aecn.com

RE-3768

Purpose of request: Remediate abandoned facility located on the West Pearl Queen Unit.

Section 32 Township 19S Range 35E Unit Letter B

Qtr/Qtr NW/NE County Lea

GPS Location (decimal degrees): Latitude -103°28'31.99" W Longitude 32°37'21.07" N

If this is a remediation for a spill please attach a copy of the OCD C-141 form.

Is the completed C-141 attached? Yes ☐ No ☐

Square footage of spill impacted surface: \_\_\_\_\_

Estimated square footage of total disturbance: \_\_\_\_\_

Reclamation Plan (*attach addl. sheet if necessary*) Clean pits, assess liner integrity, conduct site assessment,  
and fully develop plan as indicated by site assessment

Driving directions from nearest state highway or road (*attach a map of the location*):

West on Hwy 62/180 approx 19 miles from Hobbs Airport, then south on Marathon road approx 2 miles, then east on lease road approx 0.8 miles, then north approx 1 mile then east approx 1.6 miles to facility

Lease number associated with the ROE request: E-5886

Well Name and/or Operator (if applicable): N/A

Time expected to complete remediation: TBD following site assessment

Personnel present on State Land Truck Driver, Consultant, Armstrong Employees as required

Equipment & materials present on State Land Pump Truck, Personnel Vehicles

**\$50.00 application fee and \$500.00 permit amount** (based on 180 days) renewable for up to 3 yrs.

Payable to: The Commissioner of Public Lands  
P. O. Box 1148  
Santa Fe, NM 87504-1148

\* When you provide a check as payment, you authorize the State of New Mexico to either use information from your check to make a one-time electronic fund transfer from your account or to process the payment as a check transaction.

FEES

53 0 26-APR-18 10:58

4 NMSLD 001-00001

550.00



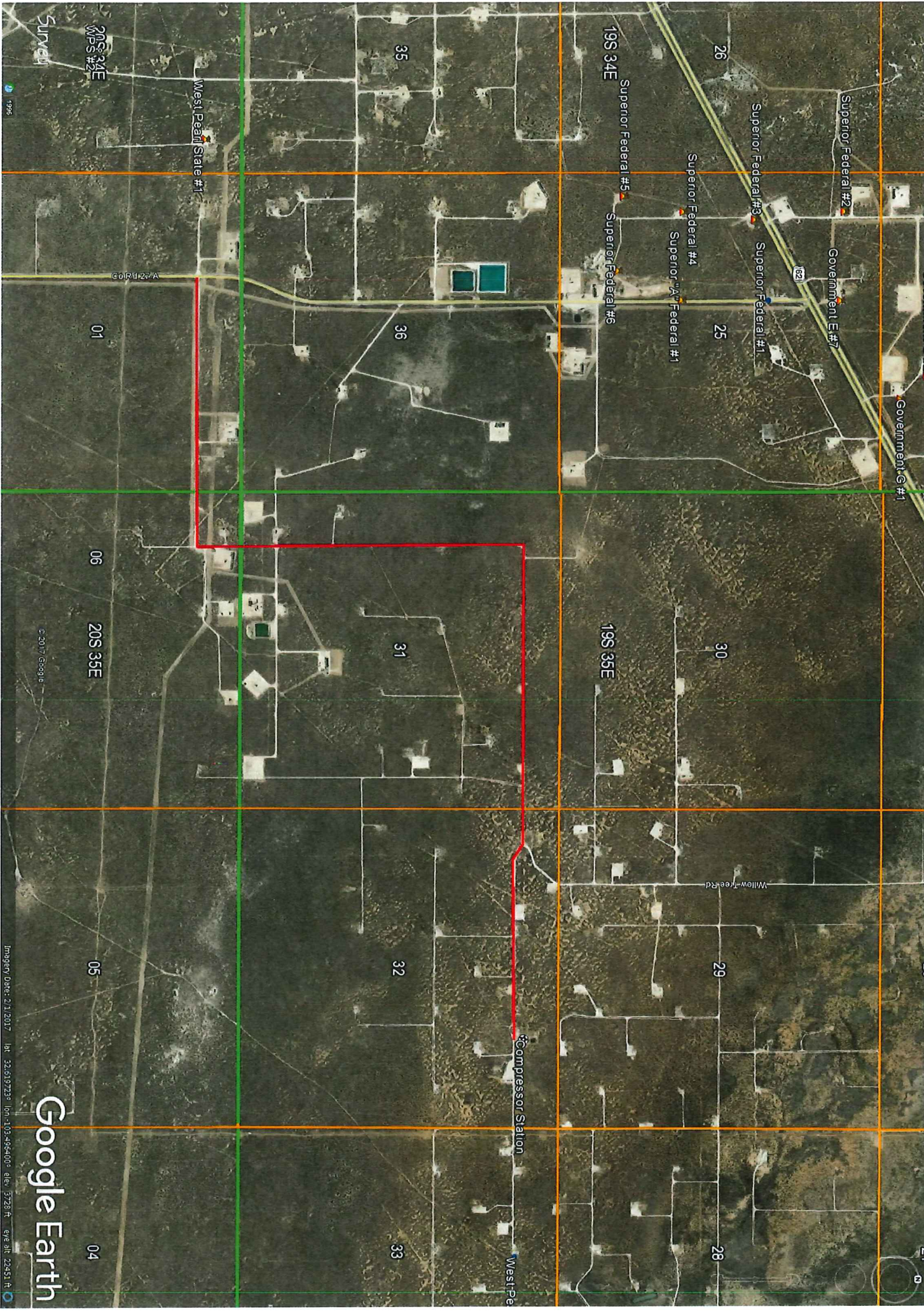

Google Earth

Imagery Date: 2/1/2017 Lat: 32.619229° Lon: -103.494405° elev: 3728 ft eye alt: 22451 ft

© 2017 Google

20S 34E  
WPS #2

West Pean State #1

19S 34E

Superior Federal #5  
Superior Federal #6

Superior Federal #4  
Superior "A" Federal #1

Superior Federal #3  
Superior Federal #1

Superior Federal #2  
Government E #7

Government G #1

01

06

20S 35E

05

04

35

36

31

32

33

26

25

30

29

28

19S 35E

Willow Creek Rd

Compressor Station

West Pe