

APPROVED

By Olivia Yu at 9:42 am, Sep 05, 2018

NMOCD approves
1RP-4708 for closure.

talonlpe.com • 866.742.0742



Remediation and Closure Report

Outland State Unit 2
API # 30-025-34971 * 1RP-4708-0
Talon Project No. 700794.243.01

Prepared For:

Devon Energy Production
6488 Seven Rivers Hwy
Artesia, New Mexico 88210

Prepared By:

TALON/LPE
408 W. Texas Avenue
Artesia, New Mexico 88210

June 7, 2018

Ms. Olivia Yu
NMOCD District 1
1625 N. French Dr.
Hobbs, NM 88240

Subject: **Soil Assessment and Remediation Work Plan**
Outland State Unit 2
API # 30-025-34971 * 1RP-4708-0

Dear Ms. Yu,

Devon Corporation has contracted Talon/LPE (Talon) to perform soil assessment and remediation services at the above referenced location. The incident description, soil sampling results, remediation activities and closure request are submitted herein.

Site Information

The Outland State Unit 2 is located approximately thirty-five (35) miles southwest of Hobbs, New Mexico. The legal location for this release is Unit Letter E, Section 12, Township 21 South and Range 34 East in Lea County, New Mexico. More specifically the latitude and longitude for the release are 32.4971466 North and -103.429924 West. A site plan is presented in [Appendix I](#).

According to the soil survey provided by the United States Department of Agriculture Natural Resources Conservation Service, the soil in this area is made up of Berino-Cacique loamy fine sands with 0-3 percent slopes. Per the New Mexico Bureau of Geology and Mineral Resources, the local surface and shallow geology is middle Pleistocene in age made up of sandy eolian deposits derived from sedimentary rock over calcareous sandy alluvium derived from sedimentary rock.

Ground Water and Site Ranking

The New Mexico State Engineer web site indicates the nearest ground water is 165' below ground surface (BGS). See [Appendix III](#) for the referenced groundwater data.

Therefore the ranking for this site is a **0** based on the following:

Depth to ground water	>100'
Wellhead Protection Area	>1000'
Distance to surface water body	>1000'

Based upon the site ranking of **0** NMOCD Recommended Remedial Action Levels (RRAL) are 50 mg/kg for BTEX, 10 mg/kg for Benzene and 5,000 mg/kg for TPH. The recommended guideline for Total Chlorides is 600 mg/kg.

Incident Description and Initial Remedial Actions

On May 22, 2017, a fiberglass produced water tank at the Outland State Unit 2 was struck by lightning resulting in a release of 102 barrels of fluid with 0 barrels recovered. A portion of the fluids evaporated due to the fire. All fluids were contained within the earthen berm on the location. The battery was immediately shut-in. A site plan is presented in [Appendix I](#) which illustrates the impacted area.

On December 8, 2017, Talon mobilized personnel to begin the site assessment and soil sampling activities for the construction of a work plan. Grab soil samples were collected from around the tank battery utilizing a hand auger.

Remedial Actions Taken

In accordance with an approved work plan with stipulations from NMOCD District I office, all remediation activities and stipulations were adhered too. See attached NMOCD email regarding the stipulations/conditions in [Appendix II](#).

Additional samples were collected in the southeast corner of the bermed area as required by NMOCD and labeled as S-9.

The impacted areas in the vicinity of S-5 and S-6 were excavated to a depth of 0.5-feet deep and confirmation samples were obtained from the bottom and sidewalls of the excavation. See data table below for sampling results and the complete laboratory reports are presented in [Appendix III](#). The elevated chloride levels in the vicinity of S-6 were likely due to normal operating procedures where trucks are loading out from the battery.

Laboratory Results

Sample ID	Depth (feet)	Chlorides (mg/kg)
S-5, Bottom	0.5'	32.0
N sidewall		112.0
E sidewall		96.0
W sidewall		96.0
S-6, Bottom	0.5'	96.0
S sidewall		80.0
S-9	0.0'	96.0
	1.0'	96.0
	3.0'	48.0
	5.0'	48.0

--Analyte Not Tested

All of the excavated material was transported to Lea Land LLC, a NMOCD approved disposal facility and the excavated area was backfilled with new caliche. The work area was contoured to match the surrounding location. A Final C-141 is also attached in **Appendix IV**.

Closure

On behalf of Devon Energy, we respectfully request that no further actions be required and that closure with respect to this release be granted.

Should you have any questions or if further information is required, please do not hesitate to contact our office at (575)-746-8768

Respectfully submitted,

TALON/LPE

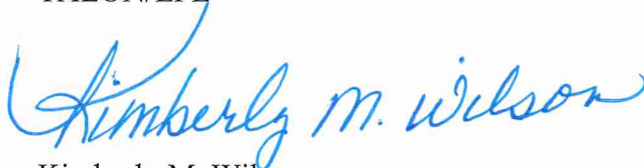

Kimberly M. Wilson
Project Manager



David J. Adkins
District Manager

Attachments:

- Appendix I Site Plan
- Appendix II Groundwater Data & Regulatory Stipulations
- Appendix III Laboratory Results
- Appendix IV Final C-141

APPENDIX I



SITE PLAN

Outland State #2

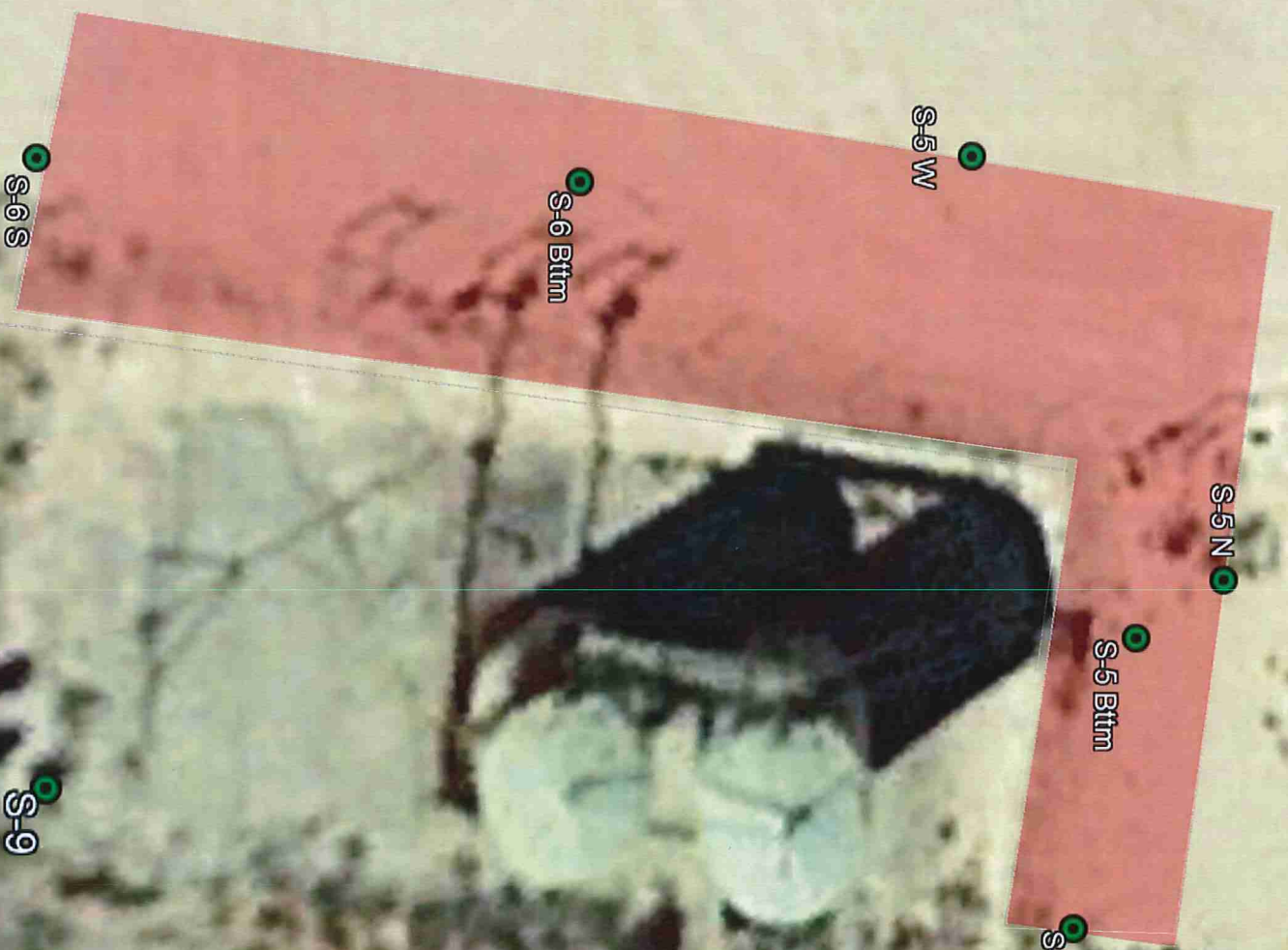
Devon Energy



Legend

-  0.5' Excavated Area
-  Sample Location



APPENDIX II
GROUNDWATER DATA
&
REGULATORY STIPULATIONS



New Mexico Office of the State Engineer

Water Column/Average Depth to Water

(A CLW##### in the POD suffix indicates the POD has been replaced & no longer serves a water right file.)

(R=POD has been replaced,
O=orphaned,

C=the file is closed)

(quarters are 1=NW 2=NE 3=SW 4=SE)

(quarters are smallest to largest)

(NAD83 UTM in meters)

(In feet)

POD Number	Code	POD Sub-basin	County	Q 6	Q 4	Q 1	Sec	Tws	Rng	X	Y	Distance	DepthWell	DepthWater	Water Column
CP 00590 POD1		CP	LE				01	21S	34E	648099	3597829*	1307	79		
CP 00089	O	CP	LE	2	1	13	21S	34E	647840	3594615		2152	235		
CP 00939 POD1		CP	LE	4	1	2	07	21S	35E	649974	3596760*	2573	400	165	235
CP 00940 POD1		CP	LE	4	1	2	07	21S	35E	649974	3596760*	2573	400	165	235

Average Depth to Water: 165 feet

Minimum Depth: 165 feet

Maximum Depth: 165 feet

Record Count:4

UTMNAD83 Radius Search (in meters):

Easting (X): 647401

Northing (Y): 3596723

Radius: 3000

*UTM location was derived from PLSS - see Help

The data is furnished by the NMOSE/ISC and is accepted by the recipient with the expressed understanding that the OSE/ISC make no warranties, expressed or implied, concerning the accuracy, completeness, reliability, usability, or suitability for any particular purpose of the data.

11/20/17 9:41 AM

WATER COLUMN/ AVERAGE DEPTH TO WATER

Kimberly M. Wilson

From: Yu, Olivia, EMNRD [Olivia.Yu@state.nm.us]
Sent: Monday, February 19, 2018 2:36 PM
To: Kimberly M. Wilson; Naranjo, Mark
Cc: Mike Shoemaker; David J. Adkins
Subject: RE: Outland State #2 Work Plan

Dear Ms. Wilson:

Please address these concerns for delineation report for 1RP-4708:

- Initial photos of release indicate that a pooling location is at the Southeast corner of the bermed area (South of S-3). NMOCD requests that an additional delineation sample location be established at the aforementioned spot, especially as the site was initially sampled more than 6 months after the incident date in May 2017.
- What is the reason for elevated chloride levels for S-5 and S-6 areas outside of the impacted tank battery?
- Bottom and edge/sidewalls of the areas represented by S-5 and S-6 will be required.

Also, please note that the GPS coordinates of the release location are incorrect on pg. 1.

Thanks,
Olivia

From: Kimberly M. Wilson [<mailto:kwilson@talonlpe.com>]
Sent: Monday, February 5, 2018 10:46 AM
To: Yu, Olivia, EMNRD <Olivia.Yu@state.nm.us>; Naranjo, Mark <MNaranjo@slo.state.nm.us>
Cc: Mike Shoemaker <mike.shoemaker@dmv.com>; David J. Adkins <dadkins@talonlpe.com>
Subject: Outland State #2 Work Plan

Good Morning,

Please find attached the work plan for the above referenced location. If you have any questions or concerns please feel free to contact our office.

Respectfully Submitted,

Kimberly

Kimberly M. Wilson
Project Manager
Office: 575.746.8768
Direct: 575.616.4023
Cell: 575.602.3826
Fax: 575.746.8905
Emergency: 866.742.0742
Web:

APPENDIX III

LABORATORY REPORTS

June 01, 2018

DAVID ADKINS

TALON LPE

408 W. TEXAS AVE.

ARTESIA, NM 88210

RE: OUTLAND STATE UNIT #2

Enclosed are the results of analyses for samples received by the laboratory on 05/31/18 14:00.

Cardinal Laboratories is accredited through Texas NELAP under certificate number T104704398-17-10. Accreditation applies to drinking water, non-potable water and solid and chemical materials. All accredited analytes are denoted by an asterisk (*). For a complete list of accredited analytes and matrices visit the TCEQ website at www.tceq.texas.gov/field/qa/lab_accred_certif.html.

Cardinal Laboratories is accredited through the State of Colorado Department of Public Health and Environment for:

Method EPA 552.2	Haloacetic Acids (HAA-5)
Method EPA 524.2	Total Trihalomethanes (TTHM)
Method EPA 524.4	Regulated VOCs (V1, V2, V3)

Accreditation applies to public drinking water matrices.

This report meets NELAP requirements and is made up of a cover page, analytical results, and a copy of the original chain-of-custody. If you have any questions concerning this report, please feel free to contact me.

Sincerely,



Celey D. Keene

Lab Director/Quality Manager

Analytical Results For:

TALON LPE
DAVID ADKINS
408 W. TEXAS AVE.
ARTESIA NM, 88210
Fax To: (575) 745-8905

Received:	05/31/2018	Sampling Date:	05/07/2018
Reported:	06/01/2018	Sampling Type:	Soil
Project Name:	OUTLAND STATE UNIT #2	Sampling Condition:	Cool & Intact
Project Number:	700794.243.01	Sample Received By:	Tamara Oldaker
Project Location:	DEVON - LEA CO NM		

Sample ID: S-5 0.5' BOTTOM (H801482-01)

Chloride, SM4500Cl-B		mg/kg		Analyzed By: AC					
Analyte	Result	Reporting Limit	Analyzed	Method Blank	BS	% Recovery	True Value QC	RPD	Qualifier
Chloride	32.0	16.0	06/01/2018	ND	432	108	400	0.00	

Sample ID: S-5 N (H801482-02)

Chloride, SM4500Cl-B		mg/kg		Analyzed By: AC					
Analyte	Result	Reporting Limit	Analyzed	Method Blank	BS	% Recovery	True Value QC	RPD	Qualifier
Chloride	112	16.0	06/01/2018	ND	432	108	400	0.00	

Sample ID: S-5 E (H801482-03)

Chloride, SM4500Cl-B		mg/kg		Analyzed By: AC					
Analyte	Result	Reporting Limit	Analyzed	Method Blank	BS	% Recovery	True Value QC	RPD	Qualifier
Chloride	96.0	16.0	06/01/2018	ND	432	108	400	0.00	

Sample ID: S-5 W (H801482-04)

Chloride, SM4500Cl-B		mg/kg		Analyzed By: AC					
Analyte	Result	Reporting Limit	Analyzed	Method Blank	BS	% Recovery	True Value QC	RPD	Qualifier
Chloride	96.0	16.0	06/01/2018	ND	432	108	400	0.00	

Cardinal Laboratories

* = Accredited Analyte

PLEASE NOTE: Liability and Damages. Cardinal's liability and client's exclusive remedy for any claim arising, whether based in contract or tort, shall be limited to the amount paid by client for analyses. All claims, including those for negligence and any other cause whatsoever shall be deemed waived unless made in writing and received by Cardinal within thirty (30) days after completion of the applicable service. In no event shall Cardinal be liable for incidental or consequential damages, including, without limitation, business interruptions, loss of use, or loss of profits incurred by client, its subsidiaries, affiliates or successors arising out of or related to the performance of the services hereunder by Cardinal, regardless of whether such claim is based upon any of the above stated reasons or otherwise. Results relate only to the samples identified above. This report shall not be reproduced except in full with written approval of Cardinal Laboratories.

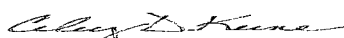

Celey D. Keene, Lab Director/Quality Manager

Analytical Results For:

 TALON LPE
 DAVID ADKINS
 408 W. TEXAS AVE.
 ARTESIA NM, 88210
 Fax To: (575) 745-8905

Received:	05/31/2018	Sampling Date:	05/07/2018
Reported:	06/01/2018	Sampling Type:	Soil
Project Name:	OUTLAND STATE UNIT #2	Sampling Condition:	Cool & Intact
Project Number:	700794.243.01	Sample Received By:	Tamara Oldaker
Project Location:	DEVON - LEA CO NM		

Sample ID: S-6 0.5' BOTTOM (H801482-05)

Chloride, SM4500Cl-B		mg/kg		Analyzed By: AC					
Analyte	Result	Reporting Limit	Analyzed	Method Blank	BS	% Recovery	True Value QC	RPD	Qualifier
Chloride	96.0	16.0	06/01/2018	ND	432	108	400	0.00	

Sample ID: S-6 S (H801482-06)

Chloride, SM4500Cl-B		mg/kg		Analyzed By: AC					
Analyte	Result	Reporting Limit	Analyzed	Method Blank	BS	% Recovery	True Value QC	RPD	Qualifier
Chloride	80.0	16.0	06/01/2018	ND	432	108	400	0.00	

Sample ID: S-9 0.0 (H801482-07)

Chloride, SM4500Cl-B		mg/kg		Analyzed By: AC					
Analyte	Result	Reporting Limit	Analyzed	Method Blank	BS	% Recovery	True Value QC	RPD	Qualifier
Chloride	96.0	16.0	06/01/2018	ND	432	108	400	0.00	

Sample ID: S-9 1.0 (H801482-08)

Chloride, SM4500Cl-B		mg/kg		Analyzed By: AC					
Analyte	Result	Reporting Limit	Analyzed	Method Blank	BS	% Recovery	True Value QC	RPD	Qualifier
Chloride	96.0	16.0	06/01/2018	ND	432	108	400	0.00	

Sample ID: S-9 3.0 (H801482-09)

Chloride, SM4500Cl-B		mg/kg		Analyzed By: AC					
Analyte	Result	Reporting Limit	Analyzed	Method Blank	BS	% Recovery	True Value QC	RPD	Qualifier
Chloride	48.0	16.0	06/01/2018	ND	432	108	400	0.00	

Cardinal Laboratories

* = Accredited Analyte

PLEASE NOTE: Liability and Damages. Cardinal's liability and client's exclusive remedy for any claim arising, whether based in contract or tort, shall be limited to the amount paid by client for analyses. All claims, including those for negligence and any other cause whatsoever shall be deemed waived unless made in writing and received by Cardinal within thirty (30) days after completion of the applicable service. In no event shall Cardinal be liable for incidental or consequential damages, including, without limitation, business interruptions, loss of use, or loss of profits incurred by client, its subsidiaries, affiliates or successors arising out of or related to the performance of the services hereunder by Cardinal, regardless of whether such claim is based upon any of the above stated reasons or otherwise. Results relate only to the samples identified above. This report shall not be reproduced except in full with written approval of Cardinal Laboratories.

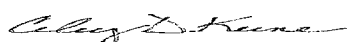

Celey D. Keene, Lab Director/Quality Manager

Analytical Results For:

TALON LPE
DAVID ADKINS
408 W. TEXAS AVE.
ARTESIA NM, 88210
Fax To: (575) 745-8905

Received:	05/31/2018	Sampling Date:	05/07/2018
Reported:	06/01/2018	Sampling Type:	Soil
Project Name:	OUTLAND STATE UNIT #2	Sampling Condition:	Cool & Intact
Project Number:	700794.243.01	Sample Received By:	Tamara Oldaker
Project Location:	DEVON - LEA CO NM		

Sample ID: S-9 5.0 (H801482-10)

Chloride, SM4500Cl-B		mg/kg		Analyzed By: AC					
Analyte	Result	Reporting Limit	Analyzed	Method Blank	BS	% Recovery	True Value QC	RPD	Qualifier
Chloride	48.0	16.0	06/01/2018	ND	432	108	400	0.00	

Cardinal Laboratories

* = Accredited Analyte

PLEASE NOTE: Liability and Damages. Cardinal's liability and client's exclusive remedy for any claim arising, whether based in contract or tort, shall be limited to the amount paid by client for analyses. All claims, including those for negligence and any other cause whatsoever shall be deemed waived unless made in writing and received by Cardinal within thirty (30) days after completion of the applicable service. In no event shall Cardinal be liable for incidental or consequential damages, including, without limitation, business interruptions, loss of use, or loss of profits incurred by client, its subsidiaries, affiliates or successors arising out of or related to the performance of the services hereunder by Cardinal, regardless of whether such claim is based upon any of the above stated reasons or otherwise. Results relate only to the samples identified above. This report shall not be reproduced except in full with written approval of Cardinal Laboratories.

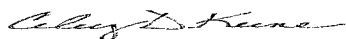

Celey D. Keene, Lab Director/Quality Manager

Notes and Definitions

ND	Analyte NOT DETECTED at or above the reporting limit
RPD	Relative Percent Difference
**	Samples not received at proper temperature of 6°C or below.
***	Insufficient time to reach temperature.
-	Chloride by SM4500Cl-B does not require samples be received at or below 6°C Samples reported on an as received basis (wet) unless otherwise noted on report

Cardinal Laboratories

* = Accredited Analyte

PLEASE NOTE: Liability and Damages. Cardinal's liability and client's exclusive remedy for any claim arising, whether based in contract or tort, shall be limited to the amount paid by client for analyses. All claims, including those for negligence and any other cause whatsoever shall be deemed waived unless made in writing and received by Cardinal within thirty (30) days after completion of the applicable service. In no event shall Cardinal be liable for incidental or consequential damages, including, without limitation, business interruptions, loss of use, or loss of profits incurred by client, its subsidiaries, affiliates or successors arising out of or related to the performance of the services hereunder by Cardinal, regardless of whether such claim is based upon any of the above stated reasons or otherwise. Results relate only to the samples identified above. This report shall not be reproduced except in full with written approval of Cardinal Laboratories.



Celey D. Keene, Lab Director/Quality Manager

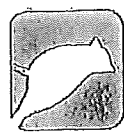

CARDINAL Laboratories

CHAIN-OF-CUSTODY AND ANALYSIS REQUEST

101 East Marland, Hobbs, NM 88240
(575) 393-2326 FAX (575) 393-2476

Page 1 of 1

Company Name: Talon/LPE		P.O. #:		ANALYSIS REQUEST	
Project Manager: Kimberly Wilson		Company: Talon/LPE			
Address: 408 W. Texas Ave.		City:			
City: Artesia		State: NM		Zip: 88210	
Phone #: 575-746-8768		Fax #: 575-746-8905			
Project #: 70074-343.01		Project Owner: Deven			
Project Name: Outland State #2		State:		Zip:	
Project Location: Lee St		Phone #:			
Sample Name: Kim Wilson		Fax #:			
FOR LAB USE ONLY		MATRIX		PRESERV.	
Lab I.D.		Sample I.D.		DATE	
H801482		5-5 O.S. Bath		5/7/13	
1		5-5 O.S. Bath			
2		5-5 Bath			
3		5-5 Bath			
4		5-5 Bath			
5		5-5 Bath			
6		5-5 Bath			
7		5-5 Bath			
8		5-5 Bath			
9		5-5 Bath			
10		5-5 Bath			
11		5-5 Bath			
12		5-5 Bath			
13		5-5 Bath			
14		5-5 Bath			
15		5-5 Bath			
16		5-5 Bath			
17		5-5 Bath			
18		5-5 Bath			
19		5-5 Bath			
20		5-5 Bath			
21		5-5 Bath			
22		5-5 Bath			
23		5-5 Bath			
24		5-5 Bath			
25		5-5 Bath			
26		5-5 Bath			
27		5-5 Bath			
28		5-5 Bath			
29		5-5 Bath			
30		5-5 Bath			
31		5-5 Bath			
32		5-5 Bath			
33		5-5 Bath			
34		5-5 Bath			
35		5-5 Bath			
36		5-5 Bath			
37		5-5 Bath			
38		5-5 Bath			
39		5-5 Bath			
40		5-5 Bath			
41		5-5 Bath			
42		5-5 Bath			
43		5-5 Bath			
44		5-5 Bath			
45		5-5 Bath			
46		5-5 Bath			
47		5-5 Bath			
48		5-5 Bath			
49		5-5 Bath			
50		5-5 Bath			
51		5-5 Bath			
52		5-5 Bath			
53		5-5 Bath			
54		5-5 Bath			
55		5-5 Bath			
56		5-5 Bath			
57		5-5 Bath			
58		5-5 Bath			
59		5-5 Bath			
60		5-5 Bath			
61		5-5 Bath			
62		5-5 Bath			
63		5-5 Bath			
64		5-5 Bath			
65		5-5 Bath			
66		5-5 Bath			
67		5-5 Bath			
68		5-5 Bath			
69		5-5 Bath			
70		5-5 Bath			
71		5-5 Bath			
72		5-5 Bath			
73		5-5 Bath			
74		5-5 Bath			
75		5-5 Bath			
76		5-5 Bath			
77		5-5 Bath			
78		5-5 Bath			
79		5-5 Bath			
80		5-5 Bath			
81		5-5 Bath			
82		5-5 Bath			
83		5-5 Bath			
84		5-5 Bath			
85		5-5 Bath			
86		5-5 Bath			
87		5-5 Bath			
88		5-5 Bath			
89		5-5 Bath			
90		5-5 Bath			
91		5-5 Bath			
92		5-5 Bath			
93		5-5 Bath			
94		5-5 Bath			
95		5-5 Bath			
96		5-5 Bath			
97		5-5 Bath			
98		5-5 Bath			
99		5-5 Bath			
100		5-5 Bath			

APPENDIX IV

FINAL C-141