

Submit 3 Copies To Appropriate District Office

District I

1625 N. French Dr., Hobbs, NM 88240

District II

1301 W. Grand Ave., Artesia, NM 88210

District III

1000 Rio Brazos Rd., Aztec, NM 87410

District IV

1220 S. St. Francis Dr., Santa Fe, NM 87505

State of New Mexico  
Energy, Minerals and Natural Resources

OIL CONSERVATION DIVISION  
1220 South St. Francis Dr.  
Santa Fe, NM 87505

Form C-103  
Revised June 10, 2003

<b>SUNDRY NOTICES AND REPORTS ON WELLS</b> (DO NOT USE THIS FORM FOR PROPOSALS TO DRILL OR TO DEEPEN OR PLUG BACK TO A DIFFERENT RESERVOIR. USE "APPLICATION FOR PERMIT" (FORM C-101) FOR SUCH PROPOSALS.)		WELL API NO. 30-041-20708
1. Type of Well: Oil Well <input checked="" type="checkbox"/> Gas Well <input type="checkbox"/> Other <input type="checkbox"/>		5. Indicate Type of Lease STATE <input type="checkbox"/> FEE <input checked="" type="checkbox"/>
2. Name of Operator Yates Petroleum Corporation		6. State Oil & Gas Lease No.
3. Address of Operator 105 S. 4 <sup>th</sup> Street, Artesia, NM 88210		7. Lease Name or Unit Agreement Name WILCOX TS
4. Well Location  Unit Letter <u>B</u> : <u>330'</u> feet from the <u>FNL</u> line and <u>1980'</u> feet from the <u>FEL</u> line Section <u>19</u> Township <u>7S</u> Range <u>32E</u> NMPM <u>ROOSEVELT</u> County		8. Well Number #3
		9. OGRID Number 025575
		10. Pool name or Wildcat Tomahawk San Andres
11. Elevation (Show whether DR, RKB, RT, GR, etc.)		

12. Check Appropriate Box to Indicate Nature of Notice, Report or Other Data			
<b>NOTICE OF INTENTION TO:</b>		<b>SUBSEQUENT REPORT OF:</b>	
PERFORM REMEDIAL WORK <input type="checkbox"/>	PLUG AND ABANDON <input checked="" type="checkbox"/>	REMEDIAL WORK <input type="checkbox"/>	ALTERING CASING <input type="checkbox"/>
TEMPORARILY ABANDON <input type="checkbox"/>	CHANGE PLANS <input type="checkbox"/>	COMMENCE DRILLING OPNS. <input type="checkbox"/>	PLUG AND ABANDONMENT <input type="checkbox"/>
PULL OR ALTER CASING <input type="checkbox"/>	MULTIPLE COMPLETION <input type="checkbox"/>	CASING TEST AND CEMENT JOB <input type="checkbox"/>	
OTHER: <input type="checkbox"/>		OTHER: <input type="checkbox"/>	

13. Describe proposed or completed operations. (Clearly state all pertinent details, and give pertinent dates, including estimated date of starting any proposed work). SEE RULE 1103. For Multiple Completions: Attach wellbore diagram of proposed completion or recompletion.

Propose to P&A as follows:

- 1) MIRU a WSU. Rig up safety trailer as necessary and ND wellhead, NU BOP. TOH w/ tubing.
- 2) RUWL company. RIH w/ 4 1/2" CIBP and set at 3,920'. Dump 35' cement on plug.
- 3) TIH w/ tubing & circulate hole w/ 9.5# mud.
- 4) TOH w/ tubing laying down +/- 2,250' of tubing.
- 5) RUWL & shoot squeeze holes at 1,728'.
- 6) Spot 100' cement plug in & out of casing from 1,728'-1,628'. (Tag plug).
- 7) Spot 60' cement plug at surface.
- 8) Cut off wellhead and install marker.
- 9) Clean up and rip location.

SPOT THE COMMISSION MUST BE NOTIFIED 24 HOURS PRIOR TO THE BEGINNING OF PLUGGING OPERATIONS FOR THE C-103  
100' CEM. PLUG FROM 400' to 300'  
THIS IS F/FRESH WATER APPROVED.

I hereby certify that the information above is true and complete to the best of my knowledge and belief.

SIGNATURE: Su'Ann Rogers TITLE: Regulatory Compliance Tech. DATE: 3/24/04

Type or print name Su'Ann Rogers

Telephone No. 505-748-1471

(This space for State use)

APPROVED BY Hayden W. Wink DATE MAR 30 2004  
Conditions of approval, if any: OK FIELD REPRESENTATIVE II/STAFF MANAGER

**WELL NAME:** Wilcox "TS" #3      **Field:** Tomahawk San Andres  
**LOCATION:** Unit B, Sec 19, T7S-32E 330' FNL & 1980' FEL      Roosevelt County  
**GL:** 4442.1'      **ZERO:**      **KB:** 4452.1  
**SPUD DATE:** 8/12/95      **COMPLETION DATE:** 8/24/95  
**COMMENTS:** 30-005-63075

8 5/8" 24# 8R J-55	1678'
4 1/2" 9.5# J-55 ST&C	4300'

BEFORE  
PTA

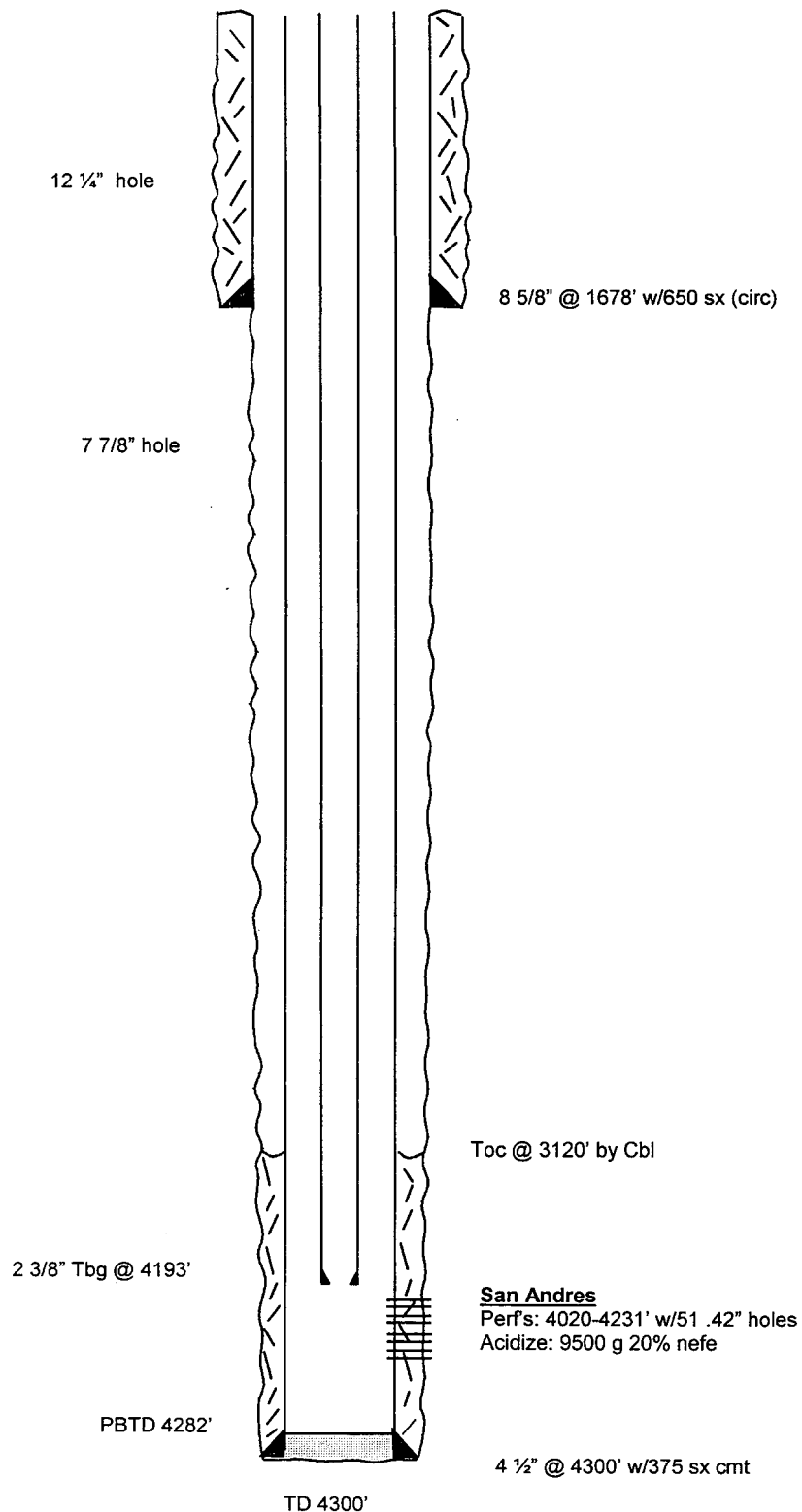

**TOPS**

San Andres      3325'  
 Salt      1678'

**WELL NAME:** Wilcox "TS" #3      **Field:** Tomahawk San Andres  
**LOCATION:** Unit B, Sec 19, T7S-32E 330' FNL & 1980' FEL      **Roosevelt County**  
**GL:** 4442.1'      **ZERO:**      **KB:** 4452.1  
**SPUD DATE:** 8/12/95      **COMPLETION DATE:** 8/24/95  
**COMMENTS:** 30-005-63075

8 5/8" 24# 8R J-55	1678'
4 1/2" 9.5# J-55 ST&C	4300'

**AFTER  
PTA**

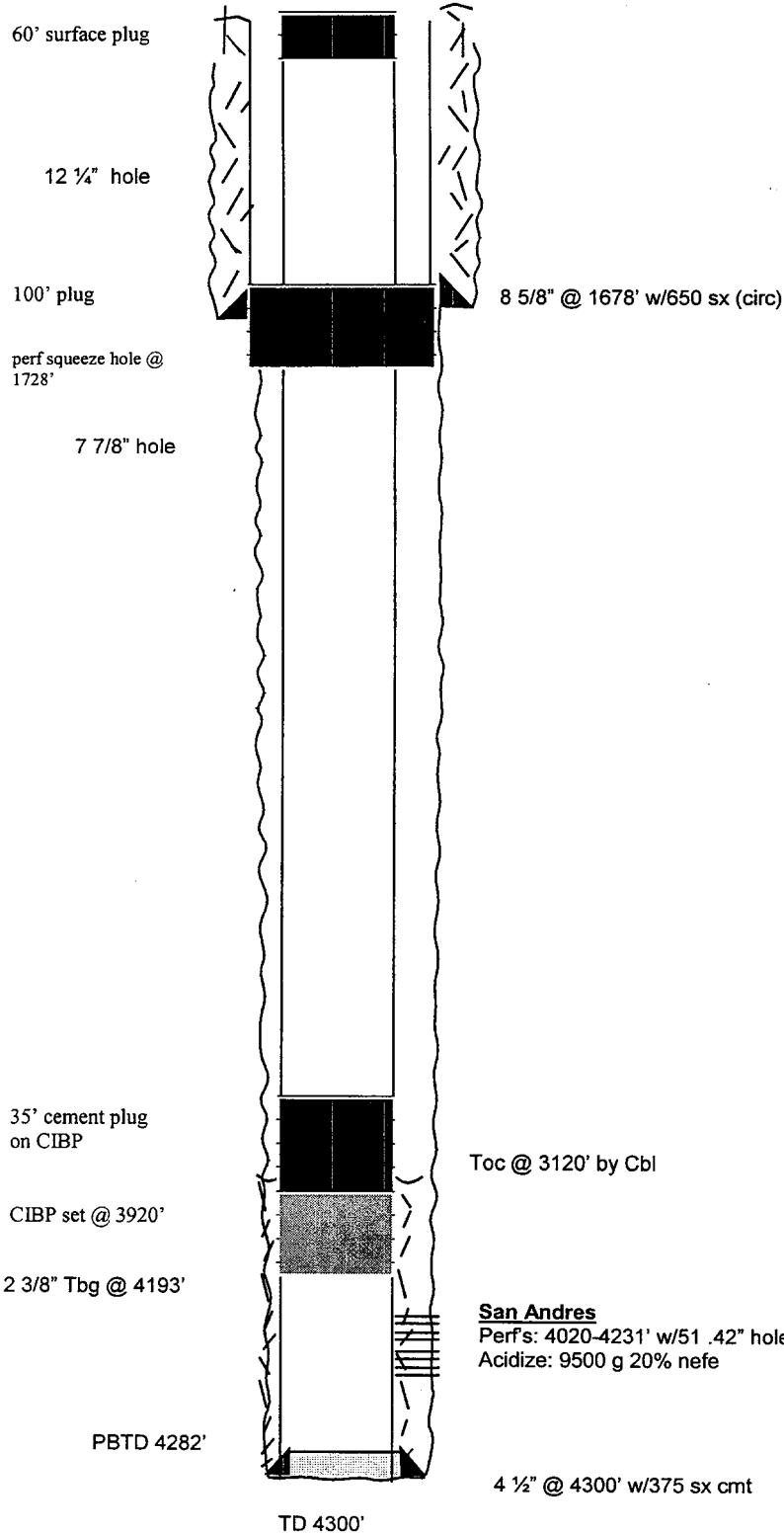

**TOPS**

San Andres      3325'  
 Salt      1678'