

District I
1625 N. French Dr., Hobbs, NM 88240
District II
1301 W. Grand Avenue, Artesia, NM 88210
District III
1000 Rio Brazos Road, Aztec, NM 87410
District IV
1220 S. St. Francis Dr., Santa Fe, NM 87505

State of New Mexico
Energy Minerals and Natural Resources

Form C-101
Revised June 10, 2003

Oil Conservation Division
1220 South St. Francis Dr.
Santa Fe, NM 87505

Submit to appropriate District Office
State Lease - 6 Copies
Fee Lease - 5 Copies

☐ AMENDED REPORT

APPLICATION FOR PERMIT TO DRILL, RE-ENTER, DEEPEN, PLUGBACK, OR ADD A ZONE

¹ Operator Name and Address John H. Hendrix Corporation P. O. Box 3040 Midland, TX 79702-3040		² OGRID Number 012024
		³ API Number 30-025-36658
³ Property Code 005236	⁵ Property Name W. W. Weatherly	⁶ Well No. 7

⁷ Surface Location

UL or lot no. G	Section 17	Township 21S	Range 37E	Lot Idn	Feet from the 2310	North/South line North	Feet from the 1650	East/West line East	County Lea
--------------------	---------------	-----------------	--------------	---------	-----------------------	---------------------------	-----------------------	------------------------	---------------

⁸ Proposed Bottom Hole Location If Different From Surface

UL or lot no.	Section	Township	Range	Lot Idn	Feet from the	North/South line	Feet from the	East/West line	County
---------------	---------	----------	-------	---------	---------------	------------------	---------------	----------------	--------

⁹ Proposed Pool 1 Penrose Skelly Grayburg-Pool Code 50350	¹⁰ Proposed Pool 2
---	-------------------------------

¹¹ Work Type Code N	¹² Well Type Code O	¹³ Cable/Rotary R	¹⁴ Lease Type Code P	¹⁵ Ground Level Elevation 3486'
¹⁶ Multiple No	¹⁷ Proposed Depth 4250'	¹⁸ Formation Penrose Skelly GB	¹⁹ Contractor Patterson-UTI	²⁰ Spud Date

²¹ Proposed Casing and Cement Program

Hole Size	Casing Size	Casing weight/foot	Setting Depth	Sacks of Cement	Estimated TOC
11"	8-5/8"	24#	410'	200	Surface
7-7/8"	5-1/2"	15.5#	4250'	600	Surface

²² Describe the proposed program. If this application is to DEEPEN or PLUG BACK, give the data on the present productive zone and proposed new productive zone.
Describe the blowout prevention program, if any. Use additional sheets if necessary.

1. Drill 11" hole to 410' & set 8-5/8" surface csg. Circ. cement to surface.
2. Drill 7-7/8" hole to 4250'. Set 5-1/2" csg. & cement to surface.
3. Run cased hole log, perf. selected intervals, acidize & frac.
4. Test well.

²³ I hereby certify that the information given above is true and complete to the best of my knowledge and belief.

Signature:

Printed name: Ronnie H. Westbrook

Title: Vice President

E-mail Address:

Date: 03/31/2004

Phone: (432)684-6631

OIL CONSERVATION DIVISION

Approved by:

Title: PETROLEUM ENGINEER

Approval Date:

Expiration Date:

APR 05 2004

Conditions of Approval:

Attached ☐

DISTRICT I
P.O. Box 1980, Hobbs, NM 88241-1980

DISTRICT II
P.O. Drawer DD, Artesia, NM 88211-0719

DISTRICT III
1000 Rio Brazos Rd., Aztec, NM 87410

DISTRICT IV
P.O. BOX 2088, SANTA FE, N.M. 87504-2088

State of New Mexico
Energy, Minerals and Natural Resources Department

OIL CONSERVATION DIVISION
P.O. Box 2088
Santa Fe, New Mexico 87504-2088

Form C-102
Revised February 10, 1994
Submit to Appropriate District Office
State Lease - 4 Copies
Fee Lease - 3 Copies

WELL LOCATION AND ACREAGE DEDICATION PLAT

☐ AMENDED REPORT

API Number <u>30-025-36658</u>	Pool Code <u>50350</u>	Pool Name <u>Penrose Skelly Grayburg</u>
Property Code <u>005236</u>	Property Name <u>W.W. WEATHERLY</u>	Well Number <u>7</u>
OGRID No. <u>012024</u>	Operator Name <u>JOHN H. HENDRIX CORPORATION</u>	Elevation <u>3486'</u>

Surface Location

UL or lot No.	Section	Township	Range	Lot Idn	Feet from the	North/South line	Feet from the	East/West line	County
<u>G</u>	<u>17</u>	<u>21-S</u>	<u>37-E</u>		<u>2310'</u>	<u>NORTH</u>	<u>1650'</u>	<u>EAST</u>	<u>LEA</u>

Bottom Hole Location If Different From Surface

UL or lot No.	Section	Township	Range	Lot Idn	Feet from the	North/South line	Feet from the	East/West line	County

Dedicated Acres <u>40</u>	Joint or Infill	Consolidation Code	Order No.
------------------------------	-----------------	--------------------	-----------

NO ALLOWABLE WILL BE ASSIGNED TO THIS COMPLETION UNTIL ALL INTERESTS HAVE BEEN CONSOLIDATED
OR A NON-STANDARD UNIT HAS BEEN APPROVED BY THE DIVISION

<p>GEODETIC COORDINATE NAD 27 NME Y=540151.5 N X=855210.2 E LAT.=32°28'46.98" N LONG.=103°10'53.29" W</p> <p>2310'</p> <p>1650'</p> <p>#7</p>	<p>OPERATOR CERTIFICATION</p> <p>I hereby certify the the information contained herein is true and complete to the best of my knowledge and belief.</p> <p><u>Ronnie H. Westbrook</u> Signature</p> <p><u>Ronnie H. Westbrook</u> Printed Name</p> <p><u>Vice President</u> Title</p> <p><u>March 31, 2004</u> Date</p> <p>SURVEYOR CERTIFICATION</p> <p>I hereby certify that the well location shown on this plat was plotted from field notes of actual surveys made by me or under my supervision, and that the same is true and correct to the best of my belief.</p> <p><u>MARCH 24, 2004</u></p> <p>Date Surveyed <u>LMP</u></p> <p>Signature & Seal of Professional Surveyor <u>GARY EIDSON</u> 3/26/04 04.11.0318</p> <p>Certificate No. <u>GARY EIDSON</u> 12641</p>
---	--

SECTION 17, TOWNSHIP 21 SOUTH, RANGE 37 EAST, N.M.P.M.,
LEA COUNTY, NEW MEXICO

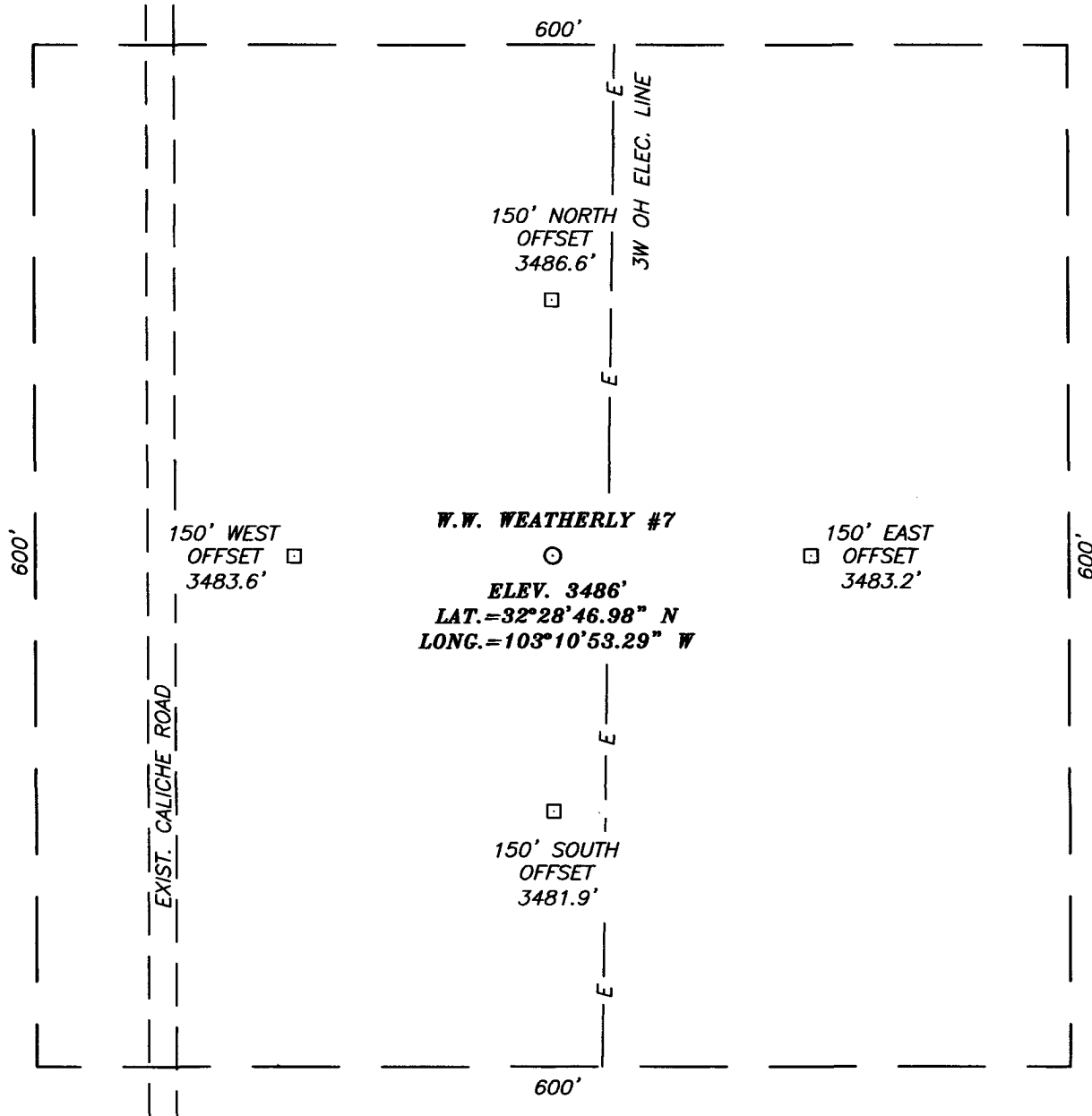

DIRECTIONS TO LOCATION

FROM THE INTERSECTION OF ST. HWY 8 AND N. TURNER (E33) GO NORTH 1.7 MILES ALONG N. TURNER TO A Y ON ROAD. TAKE THE LEFT FORK AND CONTINUE ALONG N. TURNER ROAD NORTHWEST-NORTH 0.71 MILES TO A CALICHE ROAD ON THE LEFT. GO WEST 0.23 MILES ON CALICHE ROAD TO A CALICHE ROAD ON THE RIGHT. GO NORTH 0.18 MILES ON CALICHE ROAD. LOCATION IS 200' EAST OF CALICHE ROAD.

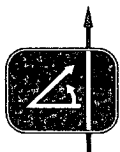
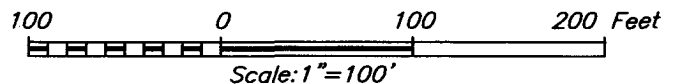

PROVIDING SURVEYING SERVICES
 SINCE 1948
JOHN WEST SURVEYING COMPANY
 412 N. DAL PASO
 HOBBS, N.M. 88240
 (505) 393-3117

JOHN H. HENDRIX CORPORATION

W.W. WEATHERLY #7 WELL
 LOCATED 2310 FEET FROM THE NORTH LINE
 AND 1650 FEET FROM THE EAST LINE OF SECTION 17,
 TOWNSHIP 21 SOUTH, RANGE 37 EAST, N.M.P.M.,
 LEA COUNTY, NEW MEXICO.

Survey Date: 3-24-04	Sheet 1 of 1 Sheets
W.O. Number: 04.11.0318	Drawn By: L. Perales
Date: 3/26/04	Disk: CD '04
04110318	Scale: 1"=100'

VICINITY MAP

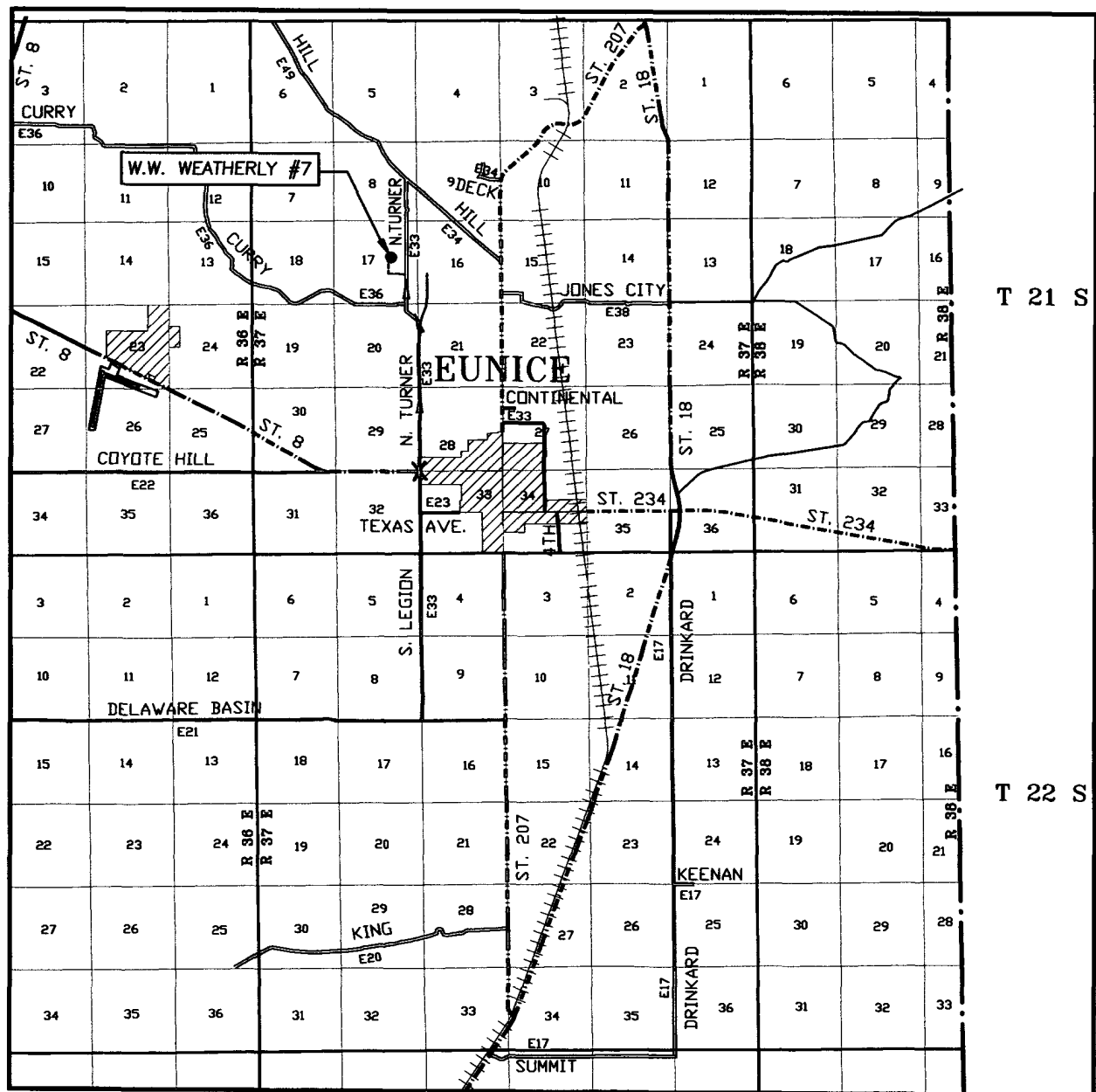

SCALE: 1" = 2 MILES

SEC. 17 TWP. 21-S RGE. 37-E

SURVEY N.M.P.M.

COUNTY LEA

DESCRIPTION 2310' FNL & 1650' FEL

ELEVATION 3486'

OPERATOR JOHN H. HENDRIX CORPORATION

LEASE W.W. WEATHERLY

U.S.G.S. TOPOGRAPHIC MAP
EUNICE, N.M.

JOHN WEST SURVEYING
HOBBS, NEW MEXICO
(505) 393-3117

LOCATION VERIFICATION MAP

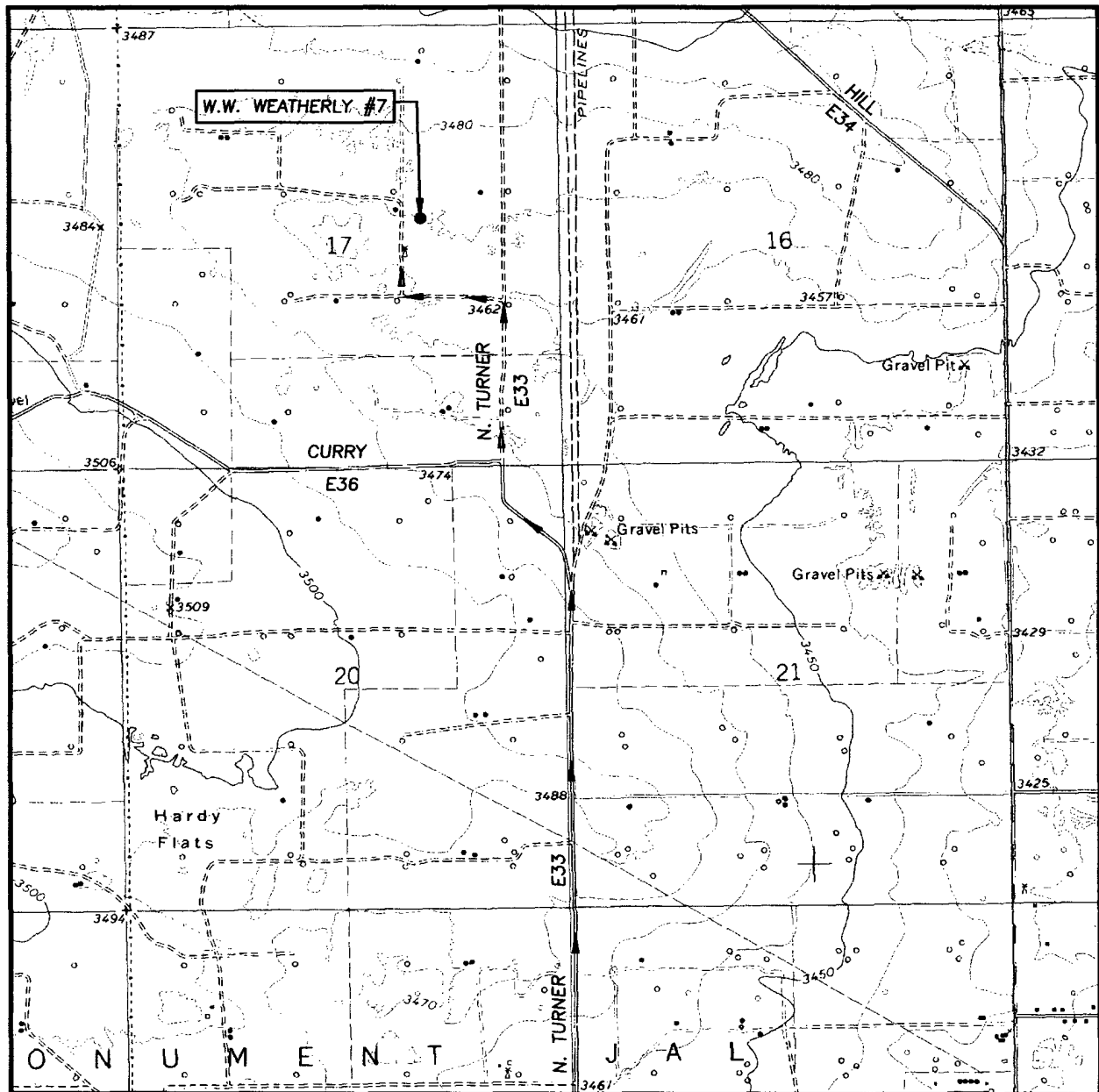

SCALE: 1" = 2000'

CONTOUR INTERVAL:
EUNICE, N.M. - 10'

SEC. 17 TWP. 21-S RGE. 37-E

SURVEY N.M.P.M.

COUNTY LEA

DESCRIPTION 2310' FNL & 1650' FEL

ELEVATION 3486'

OPERATOR JOHN H. HENDRIX CORPORATION

LEASE W.W. WEATHERLY

U.S.G.S. TOPOGRAPHIC MAP
EUNICE, N.M.

JOHN WEST SURVEYING
HOBBS, NEW MEXICO
(505) 393-3117

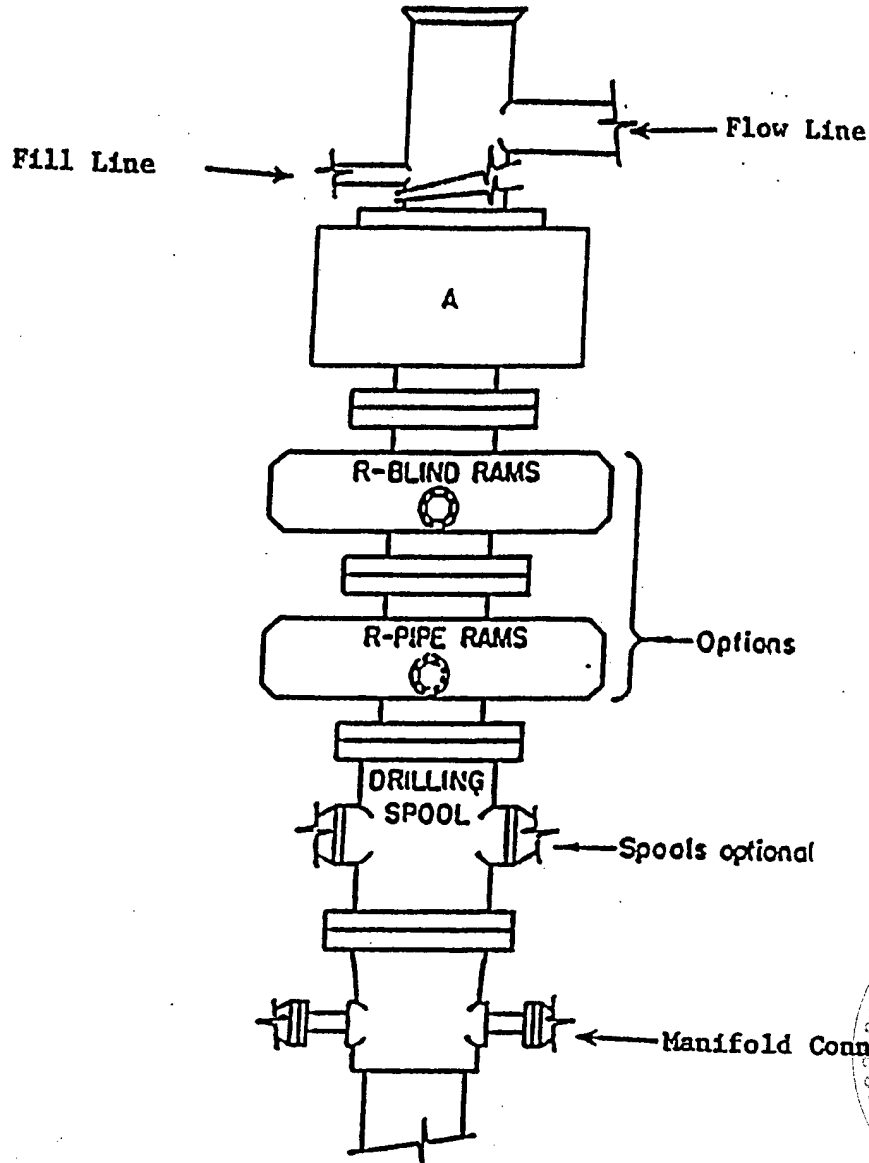

ARRANGEMENT SRRA

900 Series

3000 PSI WP

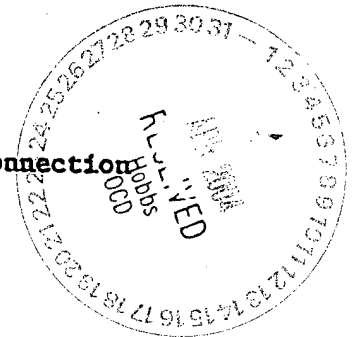

JOHN H. HENDRIX CORPORATION
 Sketch of BOP
 To Be Used
 W. W. Weatherly No. 7
 800' FNL & 2450' FEL
 Lea County, New Mexico