

State of New Mexico
Energy, Minerals and Natural Resources Department

Form C-103
Revised 1-1-89

FILE IN TRIPLICATE

OIL CONSERVATION DIVISION

DISTRICT I
P.O. Box 1980, Hobbs, NM 88240

2040 Pacheco St.
Santa Fe, NM 87505

DISTRICT II
811 S. 1st Street, Artesia, NM 88210

DISTRICT III
1000 Rio Brazos Rd, Aztec, NM 87410

WELL API NO.	30-025-07500
5. Indicate Type of Lease	FED <input type="checkbox"/> STATE <input type="checkbox"/> FEE <input checked="" type="checkbox"/>
6. State Oil & Gas Lease No.	
7. Lease Name or Unit Agreement Name	NORTH HOBBS (G/SA) UNIT
8. Well No.	341
9. Pool name or Wildcat	HOBBS (G/SA)

SUNDRY NOTICES AND REPORTS ON WELLS (DO NOT USE THIS FORM FOR PROPOSALS TO DRILL OR TO DEEPEN OR PLUG BACK TO A DIFFERENT RESERVOIR. USE "APPLICATION FOR PERMIT" (FORM C-101 FOR SUCH PROPOSALS.)	
1. Type of Well: Oil Well <input type="checkbox"/> Gas Well <input type="checkbox"/> Other INJECTOR	Section 31
2. Name of Operator OXY PERMIAN LTD	
3. Address of Operator 1017 W. Stanolind Rd., HOBBS, NM 88240 505/397-8200	
4. Well Location Unit Letter <u>O</u> : <u>1315</u> Feet From The <u>SOUTH</u> Line and <u>1325</u> Feet From The <u>EAST</u> Line Section <u>31</u> Township <u>18S</u> Range <u>38E</u> NMPM <u>LEA</u> County	
10. Elevation (Show whether DF, RKB, RT GR, etc.) 3651' GL	

11. Check Appropriate Box to Indicate Nature of Notice, Report, or Other Data	
NOTICE OF INTENTION TO:	SUBSEQUENT REPORT OF:
PERFORM REMEDIAL WORK <input type="checkbox"/>	REMEDIAL WORK <input checked="" type="checkbox"/>
TEMPORARILY ABANDON <input type="checkbox"/>	ALTERING CASING <input type="checkbox"/>
PULL OR ALTER CASING <input type="checkbox"/>	COMMENCE DRILLING OPNS. <input type="checkbox"/>
OTHER: <input type="checkbox"/>	CASING TEST AND CEMENT JOB <input type="checkbox"/>
	OTHER: <u>SQZ upper San Andres</u> <input type="checkbox"/>

12. Describe Proposed or Completed Operations (Clearly state all pertinent details, and give pertinent dates, including estimated date of starting any proposed work)
SEE RULE 1103.

1. RUPU. Pull injection equipment.
2. Spot sand from PBTD @4250 to 4177'.
3. Set CICR @4113'.
4. Sqz San Andres perfs @4157-71'.
5. Sqz csg leak from 2855-85..
6. Stimulate San Andres perfs 4185 - 4224 w/2500 g 15% NEFE HCL Acid.
7. RIH w/5.5" UNI VI pc pkr, XL on/off tool w/1.875 ss "F" nipple on 133 jts 2-3/8" tbg. Bot of tbg @4106'.
8. Pkr set @4106'. Circ csg w/160 bbl pkr fluid.
9. Tst csg to 540 psi for 30 min and chart for the NMOCD.
10. NU wellhead. RDPU. Clean Location.

Rig Up Date: 02/27/2004
Rig Down Date: 03/24/2004

I hereby certify that the information above is true and complete to the best of my knowledge and belief.

SIGNATURE Robert Gilbert TITLE SR. ENGR TECH DATE 03/25/2004
TYPE OR PRINT NAME Robert Gilbert TELEPHONE NO. 505/397-8206

(This space for State Use)

APPROVED BY Mary W. Wink DATE APR 05 2004
CONDITIONS OF APPROVAL IF ANY: OC FIELD REPRESENTATIVE II/STAFF MANAGER

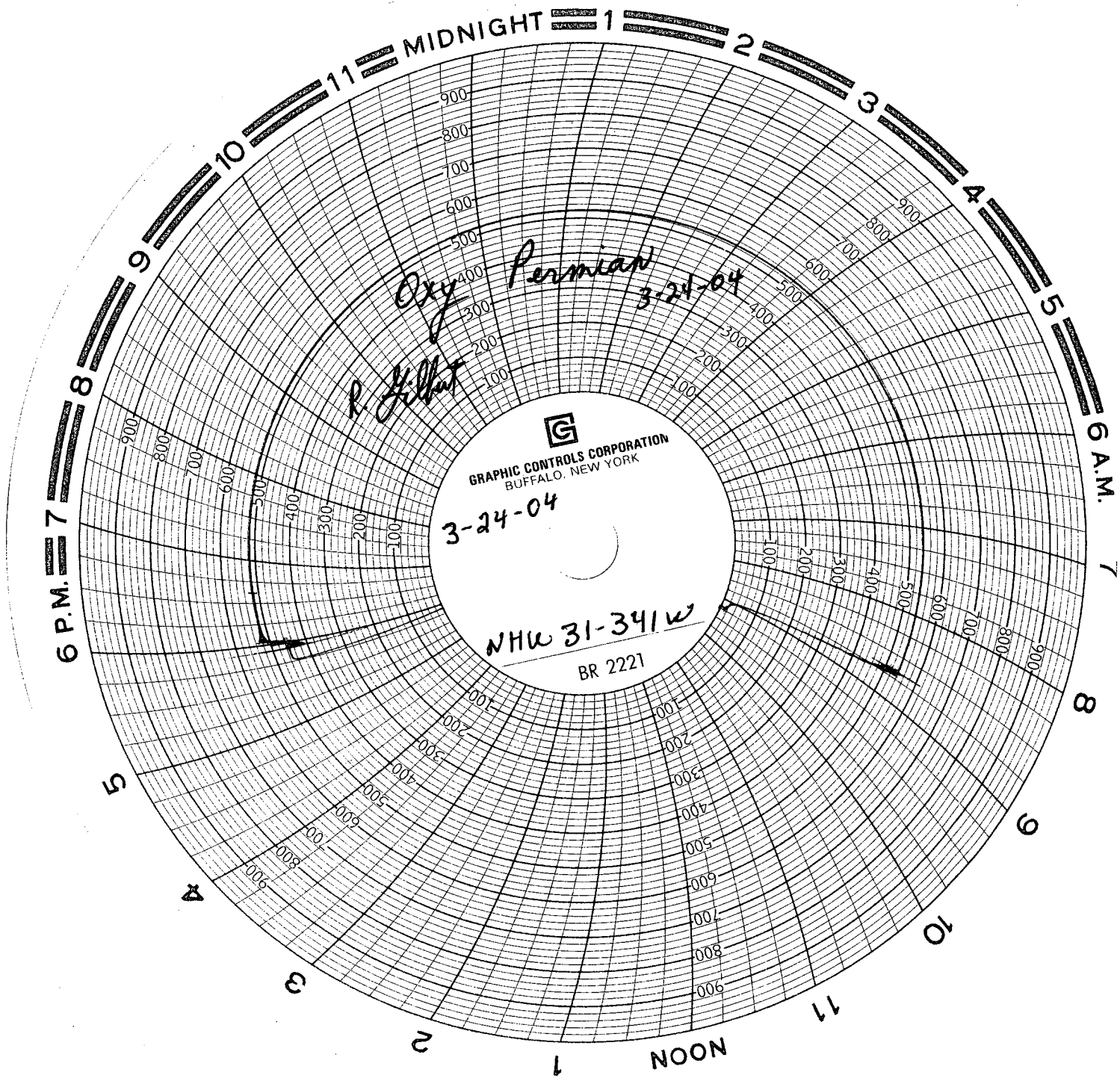

Oxy Permian
3-24-04

R. J. Hill

GRAPHIC CONTROLS CORPORATION
BUFFALO, NEW YORK

3-24-04

NHU 31-341W

BR 2221

SER # 87H15936

60 min clocks

pump by Weatherford

Kerry Massinger